

The Children of
Moses William and Elizabeth Ann Lizzie Cannon Chewning
Grandchildren of Granville Washington and Mary Ann Hanvey Chewning and
Grandchildren of Newbold NJ and Elizabeth Ann Beckner Cannon

November 8, 2023

- 1. Children of Moses William and Elizabeth Ann Lizzie Cannon Chewning, Theo-Annie**
- 2. Children of Moses William and Elizabeth Ann Lizzie Cannon Chewning, Francis-Ernest**
- 3. Children of Moses William and Elizabeth Ann Lizzie Cannon Chewning, Reatha-Spencer**
- 4. Children of Moses William and Elizabeth Ann Lizzie Cannon Chewning, Effie**

This article speaks to what life was like for the family after Moses died:

**IN LOVING MEMORY OF REV.
E. W. CHEWNING**

As boys Ernest William Chewning and I grew up near each other, attended the same Sunday school, and at one time were members of the same little country church, Antioch in Wyaconda Association, which has sent forth six of her sons in the last 45 years to preach the Gospel. His father having died when Ernest was ten, the family was left in close financial circumstances, but he and his older brother were able to till the little farm and help the widowed mother rear the rest of the children. By his persistent spirit and strong determination he succeeded in securing a good education, graduating with honor both from La Grange College and the Kansas City Seminary. I will never forget that stormy night in November, 1890, when the revival meeting was in

progress at the little church, Ernest and his brother walked the 2½ miles from their home through the rain, wind and snow to church. The faithful pastor, Rev. J. A. Minter, preached on the 23d Psalm, closing with a heart-stirring appeal for any lost soul to receive the Good Shepherd as his friend. The boy of 11 years stepped boldly out, the tears flowing down his cheeks, and accepted Christ as his personal Saviour. All hearts rejoiced. No one but God knew what the final outcome of that life would be in kingdom work. Ernest was always in his place in Sunday school. In 1896 the Wyaconda Association met at Mt. Salem church. Bro. Chewning and I chanced to be assigned to the same home for the night. I said, "Ernest, let us take a walk." As we strolled out into a big pasture, as we walked along, I told him I believed God was calling him to preach the Gospel, and asked him if he had any impressions that way. He looked me straight in the eyes and said, "Yes, but how did you know it?" I said, "Let us kneel down here and talk it over with the Lord." He poured out his soul in earnest prayer to God, surrendering himself fully to the will of his Master. A while after this as his pastor I took great pleasure in recommending to the church that it license him to preach, which was done. No one who knew Bro. Chewning personally could doubt his great love for the cause of Christ and his one purpose in life to honor Him. With great joy I heard him preach the sermon before the Missouri Baptist General Association at Mexico, Mo., in 1929, on "God's Complete Revelation in Christ" (Heb. 1:1-3). When I congratulated him on the great message he said, "I care not for the praise of men. But do you think I did Him honor?" I have written this brief message about my friend, praying that God will use it to encourage some other boy who may feel the call of God in his soul to give himself fully into the hands of his Master as did Bro. E. W. Chewning.—J. P. Sansom, Canton, Mo.

Ernest William Chewning, WordandWay, 1.14.1937

Noel Keith Owen

Keith, grandson of Anna Lee Chewning Webster, responded to a message I sent him on ancestry.com in 2012. Dad then met with him, and later both Dad and I met with Keith and his wife, Vel. They drove us around Clark County, showing us all the homesites and cemeteries that we could find that pertained to Chewnings, the Morrisises, the Cannons, etc. Keith was raised and lived most of his life in the area, and was considered the local historian. We learned so much from him.

Keith died in 2016.

I received this message from Keith in response to my tree at ancestry.com, 9/5/2012:

WISH I COULD OF VISITED WITH YOU @ THAT TIME, I HUNTED YEARS AGO ALL OVER THE PLACES YOU MENTIONED MY PARENTS BOUGHT A FARM WHERE MOSES AND ELIZABETH LIVED WITH THEIR CHILDREN WEST OF ANTIOCH. IN THE GRAVE YARD @ ANTIOCH MOSES AND HER BURIED AND HIS BROTHER STEPHEN AND IN UNMARKED GRAVES ARE TWIN GIRLS WHO DIED IN 1881 OR SO WITH MEASLES WE LIVED ON CORNER ACROSS FROM STORE BUILDING, I WAS BORN IN A OLD HOUSE WEST STORE THAT IS TORE DOWN IN 60's I WOULD OF LIKED TO SHOWED YOU EARLE'S HOME UP HILL FROM AUNT ANNA WEBSTERS HOME THE TREES ARE TAKING THE HOUSE. BEST REGARDS KEITH CALL ANY TIME.

I responded to him:

Keith, thank you so much for getting back to me! Theodore Chewning was my great grandfather. His daughter, Letha Florence Chewning Downes, was my grandmother.

My dad, Herville Finley Downes, and I were in Clark County a few weeks ago, visiting places he remembered from his childhood, including Antioch, Aunt Annie's farm, Aunt Albie's farm, where she lived with Uncle Tom (Morris), Uncle Will Morris's farm, etc.

I would love to talk to you! Is there a time that's good for you?

Pam

And another message:

*PAM: I FORGOT WHERE YOU TOLD ME THAT YOU LIVE, WE HAVE TO GET TOGATHER, IF YO ARE NOT TO FAR< I WOULD LIKE TO TAKE YOU ON A TOUR OF THE CHEWNING & WEBSTER COUNTRY WHERE I GREW UP AND LATER FARMED FOR 13 YEARS. WE LIVE IN LA BELLE MO. NEAR EDINA MO. BUT I COULD MEET YOU AND YOUR DAD IN KAHOKA MO. KNOW ALL OF THE CEM. AND OLD HOMES THAT STILL THERE. AND EXPLAIN WHO LIVED WHERE AND WHERE MY GRANDMOTHER LIVED AS YOUNG GIRL. NEAR JACKSON TWP. LINE ON HIGHWAY 81 WEST OF ANTIOCH MO. I LIVED IN ANTIOCH ALL OF LIFE BEFORE GOING TO MARINE CORP IN 1956. **MY GRANDMOTHER LIVED WITH US IN ANTIOCH IN 1940'S SOME.** THE TWIN GIRLS THAT DIED WITH MEASLES IN 1883 ARE BURIED @ ANTIOCH IN UNMARKED GRAVE . LET ME KNOW WHAT YOU THINK. KEITH PS THE ONLY PEOPLE I KNOW IN REUNION PICTURE ARE ON LEFT BEHIND YOUR GRANDMOTHER, AUNT ALBIA MORRIS WEBSTER, NEXT UNCLE WILL HER BORTHER AND AUNT AVERLL AND SOME OF THEIR KIDS, BUT NOT THAT GOOD WITH THEM ONLY SAW THEM MAYBE TWICE WHEN VERY YOUING, A LOT OF FAMILAR FACES BUT CAN'T PUT NAME WITH THEM.*



Chewing and Webster reunion, Jim Webster's farm, early 1920s, Union Twp., Clark County, MO. Early Chewing in front on ground. He was the son of George Hanvey and Clarinda Wilson Chewing. I believe the boys behind Early, one in overalls, one in a sweater, the other standing, are Websters, probably Anna Lee Chewing Webster's sons.



The handwriting is mine.

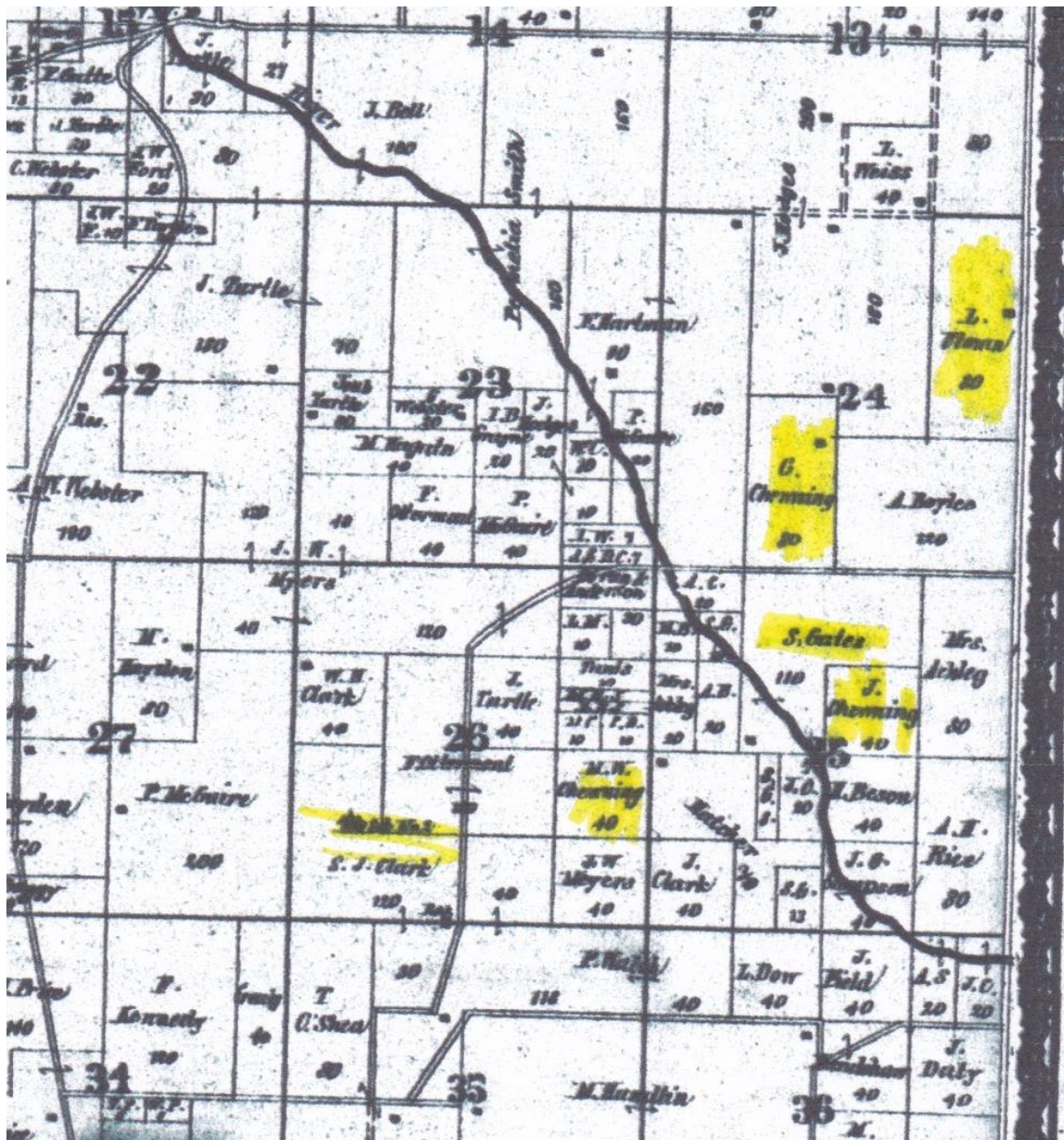

Union Twp., Clark County, MO, 1878 plat map. Chearning land - remember Elizabeth Ann Lizzie Cannon was living in James Madison Chearning's property in 1870, very close to future husband Moses W Chearning, also Theodore childhood home. Probably all of Moses' and Lizzie's children were born there.

G. Chearning was Granville Washington Chearning

L. Ulman was Louis and Henrietta Chearning Ulman, Moses' sister.

J. Chearning was James Madison Chearning, Moses' brother.

Sarah Gates land was originally Granville Washington Chearning's, sold by his heirs in 1876.

School House #2, on the Clark property, was where Theodore and his siblings attended school.

Moses died in 1888; Lizzie in 1900

Moses died in 1888. Lizzie Cannon Chewning died in May 1900. Keith Owen (grandson of Ann Lee Chewning Webster Felker) told me that Lizzie and her children moved to the 40 acre parcel in Sec. 26 where Vard and Annie later raised their family, after Moses died in 1888. She died a couple of weeks prior to the census in 1900, so I don't have that record to show who her neighbors were, unfortunately. Lizzie and Moses owned several different pieces of land, some in Sec. 25, in the NW ¼, and some in Sec. 26, the NE ¼ of the SE ¼. Dad and I believe that Lizzie and Moses probably were living on the parcel in Sec. 26, and that they probably raised their family there. Dad also thinks that the farm in Sec. 26 is where he visited his Aunt Annie and Uncle Vardaman Webster in the 1930s, which would make sense, given that Lizzie's heirs sold that piece to their sister Annie in 1903.

I have various plat maps that show where her property was in 1896, 1915, and 1930. (Also older maps showing where M.W. Chewning's property was prior to his death.)

Lizzie listed her heirs as follows:

Theodore Chewning (married), who resides in the county of Clark, in the State of MO, Ann Lee Webster, who resides in the county of Clark, in the State of Missouri, Ernest Chewning (single), who resides in the County of Clark, in the State of Missouri, Spencer Chewning, minor, who resides in the County of Clark, in the State of Missouri, Effie Maud Chewning, minor, who resides in the county of Clark, in the State of Missouri.

Lizzie's heirs sell her land in 1903

Land in Sec. 25, the E ½ of the NW ¼

In February of 1903, four of Lizzie's heirs and their spouses entered into a General Warranty Deed with two Kirchner men, selling 104, 'more or less,' for \$1510. On the plat map from 1985, some of this land is still owned by Kirchners. **There may have been a problem with this record; try book 69, page 533.**

Grantee	Grantor		
<i>Chewning, Theo</i>	<i>Kirchner, Louis</i>	<i>Book 68, page 384</i>	<i>2/9/1903</i>
<i>Chewning, Spencer</i>			
<i>Chewning, Effie</i>			
<i>Chewning, Ernest</i>			

Another General Warranty Deed, dated also February 9, 1903, between the same heirs and their spouses sold to George H. Chewning (their uncle), for \$1, the following land:

All of twenty acres more or less – all that part of the west three fourths of the north west fourth of the North west quarter of Section Twenty five (25) Township 64 Range 8 west, lying north of 10 acres more or less owned by Bergman heirs off the South end of said 30 acre tract.

The land hereby conveyed being a tract 60 rods East and West and 54 rods North and South out of the North West corner of said Section 25 grantors convey as all of their heirs of M.W. Chewning and Lizzie Chewning both deceased.

Note: 'the Bergman heirs,' were probably family of Caroline Bergman Chewning Gipson, Stephen Chewning's widow.

Grantee	Grantor		
<i>Chewning, Theo</i>	<i>Chewning, G.H.</i>	<i>Book 78, page 69</i>	<i>year?? 15 acres</i>
<i>Chewning, Spencer</i>		<i>or is it Book 69, page &78???</i>	
<i>Chewning, Effie</i>			
<i>Chewning, Ernest</i>			

Land in Sec. 26, the NE ¼ of the SE ¼

Theodore, Spencer, Effie and Ernest all inherited part of Lizzie's land in Sec. 25. Lizzie's other daughter, Anna Lee Chewing Webster, inherited other pieces of land. I don't have a copy of the deed, and I can't remember the exact property description, but this is the farm in Sec. 26.

Grantee
Chewing, Theo
Chewing, Spencer
Chewing, Effie
Chewing, Ernest

Grantor
Webster, Vardaman W. Book 68, page 381 or 384 2/9/1903



2012



2012

Former property of Vardaman W. and Anna Lee Chewning Webster, Sec. 26, Union Twp., Clark County, MO. Picture taken 8/2012. This farm was formerly owned by Moses William and Elizabeth Ann Lizzie Cannon Chewning, and where she raised their family after Moses died in 1888. We also believe Lizzie and quite possibly Moses probably died in this house, or on this property (don't know how old the house is). Dad used to visit Aunt Annie and Uncle Vard here as a child, and recognized the drive to the house when we took a genealogy trip through Clark County in 8/2012.

Keith Owen, Annie's grandson, shared this photo with this comment: *Anna Lee Chewning Webster home before they painted it.*

He also said that the woman, far right, was Ardyth Louise Webster Owen, Annie's daughter, and his mother.

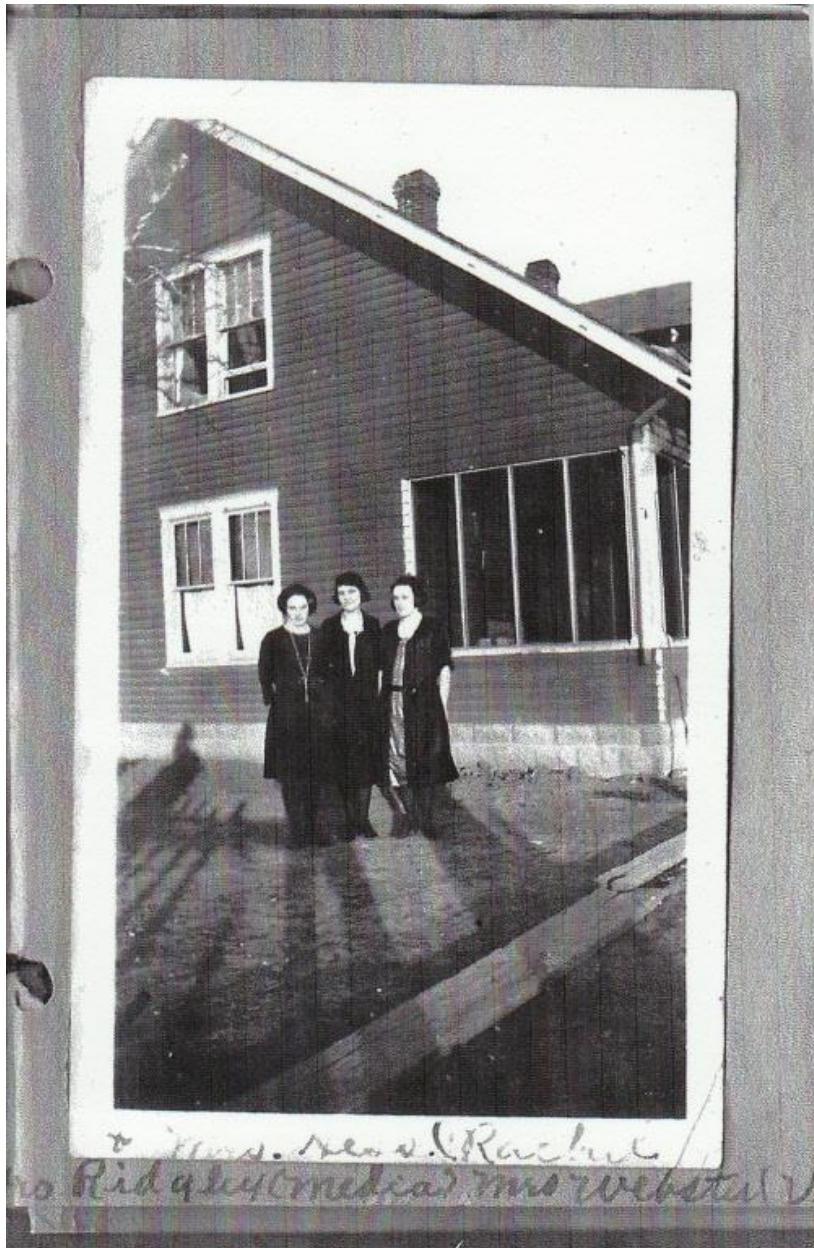

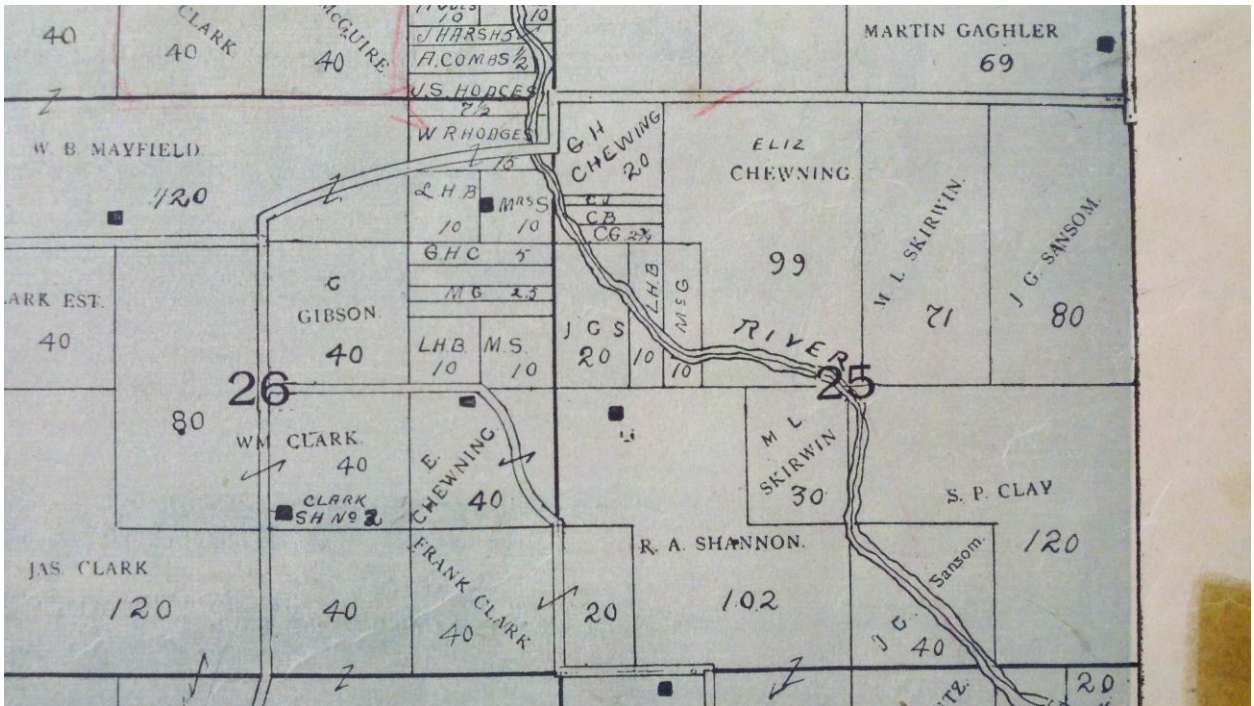

1896 plat map, Union Twp., Clark County, MO

Shows land owned by Elizabeth Ann Lizzie Cannon Chewing, willed to her at her husband's death in 1888. The land in Sec. 26 is later willed/sold to Anna Lee Chewing Webster, Lizzie's daughter, in 1903. That is, Anna received some of the property from her mother's will, and in 1903 her siblings sold her their portions of that property so that she and Uncle Vard would have an intact farm. I have been told by Keith Owen, grandson of Anna Lee Chewing Webster, that Lizzie raised their family on the land in Sec. 26. Anna's family was also born and raised on this property, and they attended the school shown as Clark SH No. 2 on this map, west of E. Chewing land.

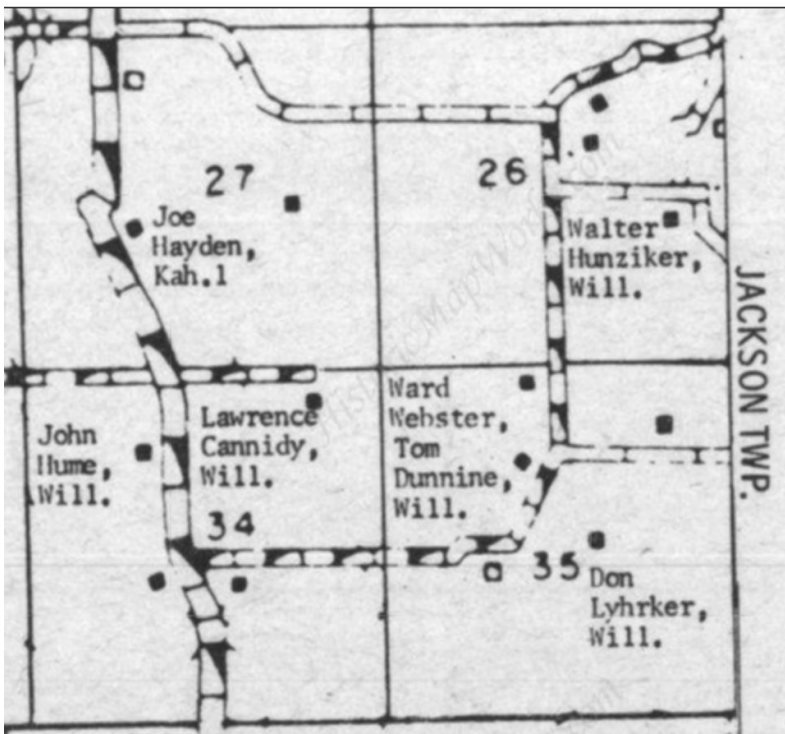

Vardaman W and Anna Lee Chewing Webster land, 1964 plat map, Union Twp., Clark County, MO

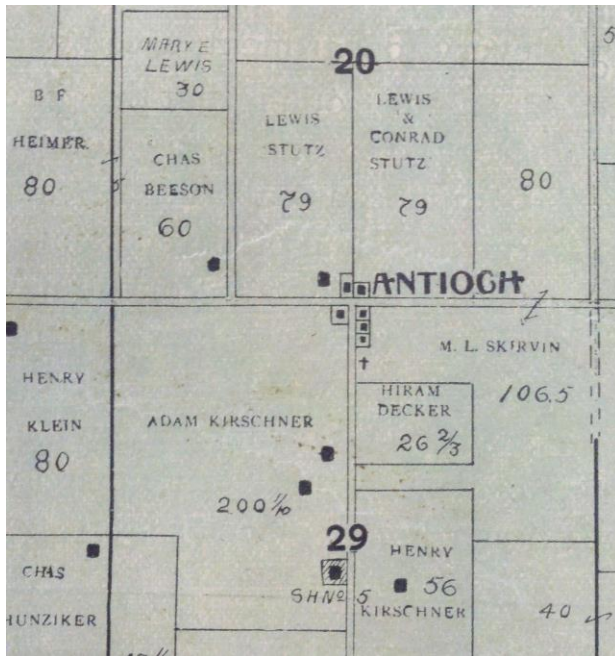

Antioch, Clark County, MO, 1896 plat map shows cemetery where Moses William and Elizabeth Ann Lizzie Cannon Chewing are buried. Also probably their infant children, per Keith Owen's comments.

E ½ NE ¼ Sec. 26, Twp. 64, Range 8 80 Acres

Land originally owned by Granville, passed to Moses, then to Lizzie, then to Anna Lee Chewing Webster

Land Patent:

US General Land Office Records

Name: Granville Chewing, of Frederick County, VA

Document number 10614, dated 8/2/1838

E ½ of the NE ¼ of Section 26, Twp 64, Range 8W, 80 Acres

1838 Original plat map, showing 80 acres to Granville Chewing

1878 Map MW Chewing, 40 acres

1898 Map E. Chewing (Moses' widow), 40 acres

1915 Map Vard Webster, husband of Anna Chewing Webster, Moses' daughter

1930 Map Vard Webster, 40 acres

Lizzie's will, probate papers, estate settlement papers, etc.

I Lizzie Cheuring of the County
of Clark and State of Missouri
do make and publish this my last
will and testament

I give and devise to my son Theodore
Cheuring his heirs and assigns (31)
Thirty one acres Described as follows
off the west side of section 25, Twenty five
all in Township No (64) sixty four
Range No (8) Eight west

I give and bequeath to my Daughter
Annie Lee (15) Fifteen Acres more or less
Described as follows off the Northside
of the south East Quarter of Section No 26
in Township (64) sixty four Range No 8 west

I give and bequeath to my son Ernest
Cheuring Thirty one acres the center
of section 25 Twenty five Township 64
Range 8 Eight west

I give and bequeath to my son
Spencer Cheuring (31) Acres off the East
side of section (25) Twenty five Township 64
sixty four Range (8) Eight west

I give and bequeath to my
daughter Effa Maud Cheuring (25) acres
off the South side of the North East
fourth of the South East Quarter of section

No Twenty six (26) in Township
No sixty four (64) Range No (8) Eight
I also give to my Daughter Annie
Three acres of timber off the south
end of section (25) Twenty five Township
No (64) sixty four Range No 8 Eight west
I also give to my Daughter Effa
Maud Churning Three (3) acres off the
south end of section (25) Twenty five
Township (64) sixty four Range 8 Eight
west.

And lastly as to all the rest residue
and remainder of my personal estate whatsoever
after payment of all my just debts to be
divided equally between all my children
Effa is to get the house hold furniture

I hereby appoint my sole ^{Executor} ~~Administrator~~
of this my last will and Testament
Geo B Sansom hereby revoking all former
wills by me made

for witness where of I have hereunto
set ^{my hand} this ~~Friday~~ day of Sept 1899

Lizzie Churning
signed and declared by the above named ^{see}
Lizzie Churning to be her last will and
Testament in the presence of us who at her
request and in her presence have subscribed

Will of Lizzie Chearning

I Lizzie Chearning of the County of Clark and State of Missouri do make and publish this my last will and Testament. I give and bequeath to my Son Theodore Chearning his heirs and assigns (31) Thirty one acres described as follows off the west side of Section (25) Twenty five All in Township No (64) Sixty four, Range No (8) Eight west. I give and bequeath to my Daughter Annie Lee (15) Fifteen Acres more or less described as follows, off the North side of the South East Quarter of Section No (26) in Township (64) Sixty four Range No 8 West.

I give and bequeath to my son Earnest Chearning Thirty one acres the center of Section (25) Twenty five Township 64 Range 8 Eight West.

I give and bequeath to my son Spencer Chearning (31) acres off the East side of Section (25) Twenty five Township 64 Sixty four Range (8) Eight West.

I give and bequeath to my Daughter Effie Maude Chearning (25) acres off the South side of the North East fourth of the South East Quarter of Section No Twenty Six (26) in Township No Sixty four (64) Range No (8) Eight

I also give to my Daughter Annie three acres of timber off the South End of Section (25) Twenty five Township No (64) Sixty four Range No 8 Eight West.

I also give to my Daughter Effie Maude Chearning Three (3) acres off the South End of Section (25) Twenty five Township (64) Sixty four Range 8 Eight West.

and lastly as to all the rest residue and remainder of my personal Estate whatsoever after payment of all my just debts to be divided Equally between all my Children. Effie is to get the household furniture.

I hereby Appoint my Sole Executor of this my last Will and Testament Jas. S. Sanson, hereby revoking all former Wills by me made. In Witness Whereof I have hereunto set my hand this 27th day of Sept 1899 =

Lizzie Chearning

hereto set my hand this 27th day of Sept 1899 =

Lizzie Channing *(initials)*

Signed and declared by the above named Lizzie Channing
to be the last will and Testament in the presence of us
who at her request and in her presence have subscribed
our names as witnesses thereto. S. H. Channing *(initials)*

Jasper ¹²⁰ Corbin *(initials)*
Mark *(initials)*

A. D. Marion L. Clay Judge of Probate.
Certificate of probate.

State of Missouri }
County of Clark } ss I Marion L. Clay, Judge and Ex Officio Clerk of the Prob.
Court of Clark County Missouri having examined
the foregoing instrument purporting to be the last
will and testament of Lizzie Chewing deceased
and signed by Lizzie Chewing deceased late of Clark
County Missouri and having heard the testimony
of G. H. Chewing and Jasper Corbin subscribing
witnesses thereto in relation to the execution of the said
do declare and adjudge said instrument ^{to be} the last
will and testament of said Lizzie Chewing deceased
and the same is therefore admitted to Probate.
In Testimony Whereof I have hereunto set my hand
and affixed the seal of said Court at Office this 21st
day of May 1900 =  Marion L. Clay
Judge of Probate

Certificate of True Copy.

State of Missouri }
County of Clark } ss I Marion L. Clay, Judge and Ex Off.
Clerk of the Probate Court in and for said County hereby
Certify that the above is a true Copy of the Original
Will of Lizzie Chewing deceased. Same admitted to
Probate. as the same appears duly entered on Record
in my Office. Witness my hand and the Seal of
said Court. done at Office in Kalsbka this 21st
day of May 1900 =  Marion L. Clay
Judge of Probate & Ex Officio Clerk

Filed for Record this 21st day of May A. D. 1900 at 2 O'clock
B. S. Crawford

PROOF OF WILL.

STATE OF MISSOURI, }
County of Clark, } ss.

IN THE PROBATE COURT.

BE IT REMEMBERED, That on this 21st day of May
in the year of our Lord one thousand ~~eight~~ ^{nine} hundred and
before me Marion L. Clay Judge ^{ex-officio} Clerk of the Probate Court, held in
and for the County of Clark and State of Missouri, personally appeared
G. H. Chewning and Jasper Corbin
who being duly sworn upon their oath, depose and say that they were present,
and saw Lizzie Chewning sign the foregoing instrument,
purporting to be the last will and testament of her, the said Lizzie Chewning
and heard her publish and declare the same to be her last will and testament, and that at the
time of signing the same, the said Lizzie Chewning was of
sound and deposing mind, and that ~~the~~ deponent ~~and~~

~~the other~~ attesting witness subscribed their names thereto as witnesses to the same, in the
presence of the testator, and of each other, and at the request of said

Lizzie Chewning
and that she died at said County on the 7th day of May 19⁰⁰
at Clark County Missouri.

Sworn and subscribed before me
Marion L. Clay Judge
Clerk of the Probate Court,
the day and year first aforesaid.
Marion L. Clay
CLERK.

G. H. Chewning
Jasper Corbin
Witness to mark Jas. G. Sanson

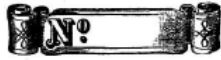

APPLICATION

OF

Jas G Anderson

For Letters of Administration

ON ESTATE OF

Lizzie Chewning
DECEASED.

Probate Court *May 17*

Clark County *400*

W.B. Mayfield
Jessie M. Jones

APPLICATION FOR LETTERS OF ADMINISTRATION.

STATE OF MISSOURI, }
COUNTY OF CLARK, } ss. IN THE PROBATE COURT OF CLARK COUNTY, MISSOURI.

IN THE MATTER OF Lizzie Chearning ESTATE

James G. Hanson says that, to the best of knowledge and belief, the names of the heirs of the said Lizzie Chearning deceased, and their places of residence, are respectively as follows:

Theodore Chearning (married), who resides in the County of Clark, in the State of Mo.;

Uma Lee Webster, who resides in the County of Clark, in the State of Missouri;

Ernest Chearning (single), who resides in the County of Clark, in the State of Missouri;

Spencer Chearning, who resides in the County of Clark, in the State of Missouri;

Effie Maud Chearning, who resides in the County of Clark, in the State of Missouri;

....., who resides in the County of, in the State of

....., who resides in the County of, in the State of

....., who resides in the County of, in the State of

That the said Lizzie Chearning died with ~~her~~ will on the 12 day of May, 1900, leaving in this County and State, liable to be diminished in value, wasted or destroyed; personal property and moneys in the sum of \$ estimated;

that he will make a perfect inventory of, and faithfully administer all of the estate of the deceased, and pay the debts as far as the assets will extend and the law direct, and account for and pay all assets which shall come to his possession and knowledge.

Sworn and subscribed to before me
this 14 day of May, A. D. 1900

James G. Hanson

We, the undersigned appraisers, certify the above to be a full and fair appraisal of the goods, chattels and other personal estate of Lizzie Channing

deceased, as produced before us, by Jessie J. Sanson
Executor

of said Lizzie Channing deceased.

Given under our hands this 25 day of May A. D. 1891

W B Mayfield
Jessie M. Guire
W H Clark
APPRAISERS.

STATE OF MISSOURI, }
County of Clark, } ss.

IN THE OFFICE OF THE PROBATE COURT OF
CLARK COUNTY, MISSOURI.

I, Marion S. Clay Judge of the Probate Court

within and for _____ the County aforesaid.

In the Probate Court of Clark County, Missouri.

Now, at this day comes *Wm J Sansom*
 Executor of *Lizzie Cheurning Deed*
 and presents... *his* Accounts and Vouchers for *1st Annual*
 Settlement and *Final Judgment* as follows, to-wit:

NO. OF VOUCHER	DATE				DEBIT		CREDIT	
	MONTH	DAY	YEAR		DOLLARS	CTS	DOLLARS	CTS
				Executor charges himself as follows				
	May	25	1900	To amount of sale of Old cow				
	"	28	"	and calf to Ward Webster	35	00		
	"	"	"	Sale of 25 bush corn Geo McQuinn	8	75		
	"	"	"	Sale of 17 bush corn Geo Cheurning	6	00		
	"	"	"	Sale of Muley Heifer Geo Clark	30	00		
	July	25	"	Sale of Red Heifer John Tintace	29	50		
	June	14	"	Sale of 1480 lbs Hay Dr. Dickson	3	72		
	Dec	27	"	Am't of Mayfield Note in inventory now paid	10	35		
	Apr	18	1901	To cash on J Cheurning's note	3	35		
	August	14	"	To amt Balance due on J Cheurning's note		65		
	Aug	14	"	To amount J Cheurning's note in inventory not paid	18	53		
	Aug	14	"	To amount of Geo Cheurning's note inventoried not paid	2	75		
	August	14	"	To amounts of W. Webster's note inventoried not paid	57	34		
				cash on hand inventoried	8	50		
				Repts Collected for 1900. to-wit:	8	50		
	Oct	13	1900	Sale of 1000 lbs Prairie Hay Dr. Dickson	10	00		
	Nov	16	"	Sale of 80 Bus Rent Corn W. Sanson	22	40		
	Dec	14	"	Sale of 3/4 bus corn H. Sanson	8	70		
	Jan	25	1901	Sale of Hay to Arvon	8	00		
	Feb	10	"	Sale of Hungarian hay Ben Morris	8	00		
	Apr	19	"	Sale of hay Geo Cheurning	8	00		
	Sept	1	1900	One note on J Cheurning for rent amt to	8	44		
	Nov	3	1900	One note of W. B. Mayfield for rent amount to	20	00		
				To amount on old account paid by Jasper Carlin	1	60		

one year mare heffer
Two years old 20 00 ✓

one read muley whitefaced
heffer Two years old 25 00 ✓

Forty acres described as follows
all of n.e. fourth of the s.e. quarter
of sect 25 Township 64 range
Eight west

not recorded but see inventory
of
weeds
part

also Eighty acres E 1/2 of the n.w.
quarter of sect 25

Ten acres E side of the n.w. fourth
of the n.w. 1/4 of said sect 25

and nine acres described as commencing
at the s.w. corner of the n.e. 1/4
of said section 25 thence north
nine rods thence east nine and
one half rods thence north one
hundred fifty one rods to the
north line of said section thence
west nine and one half rods thence
south to beginning

also eleven acres south end
of thirteen acres E side of the
s.e. 1/4 of s.w. quarter of sec
25 all in Township 64 range
Eight west

NOT RECORDED SEE INVENTORY FOR THE
OLD

also one note from W. B. Mayfield
To the amount of 10 00

Total Amount of Appraisal,

189 97

NO. OF VOUCHER	DATE				DEBIT		CREDIT			
	MONTH	DAY	YEAR		DOLLARS	CTS	DOLLARS	CTS		
1	May	25	1900	Cash paid Jas. McGuire appr				50	✓	
2	"	"		Cash paid M B Mayfield appr				50	✓	
3	"	"		Cash paid Wm H Clark appr				50	✓	
4	29	29		Cash Diner ex Hummel Laskett			29	00		
5	June	9		Cash O G Lee Telephone agt				57	✓	
6	"	14		Cash Jasper Leaburn Witness To will			1	80	✓	
7	Nov	15		Cash Dr Green Martin			17	57	✓	
8	Dec	18		Cash Back taxes 1898				72	✓	
9	"	18		Cash Taxes of 1900				813	✓	
10	Apr	18	1901	Cash I Lehwning for						
11	Aug	30		making posts and up fence			3	35	✓	
11	Aug	30	1900	Cash M J Lelay Probate fees			18	35	✓	
12	Aug	6	1901	Cash D I Wilson Barb wire & staples			3	84	✓	
13	Aug	14	"	Cash M W Martin medicine				90	✓	
14	"	"	"	Cash Dr Dickens			56	01		
15	"	"	"	Cash S S Ball Notice & letters			3	00	✓	
16	"	"	"	Cash S S Ball Lockett notice				40	✓	
17	"	"	"	Cash M J Lelay Prob fees				875	✓	
	Aug	14	"	M 5% Commission on \$153.81 disbursed				769		
					\$	301	01	161	58	
								139	43	
	Aug	14	1901	Balance due Estate			\$	3	01	01

In the Probate Court of Clark County, Missouri.

Now, at this day comes Jas G Sanson Ex Fugate Cheurning
 and presents his Accounts and Vouchers for 2nd Annual
 Settlement and Asks Judgment as follows, to-wit:

NO. OF VOUCHER	DATE.				DEBIT.		CREDIT.			
	MONTH	DAY	YEAR		DOLLARS	CTS	DOLLARS	CTS		
				Balance due Estate on last settlement	139	43				
	Oct	2	1901	Recd of V Webster for rent hay	10	00				
	Nov	5	"	Sold stock field to S H Lhu	5	00				
	Dec	2	"	J Walsh 2 tons rent hay	8	00				
	"	6	"	Recd of Staniford for rent corn	25	20				
	"	6	"	Recd of St. Clavic rent corn	5	00				
	Apr	9	1902	Recd of Staniford on rent corn	23	00				
	Augst	11	"	Recd of A Sanson rent corn	150	00				
	"	"	"	" " For 3 tons hay	12	00				
1	Jan	10	1901	Dr Edampord recording Will			1	50		
1 1/2	Oct	3	1901	Repairing fence, V Webster			3	00		
2	Dec	12	"	Paid S R East acct Demand			13	00		
3	"	23	"	Taxes of 1901			8	39		
4	Jan	10	1902	Paid Woodruff Brocures & staples			6	25		
5	"	23	"	Paid Johnson Brothers Demand			16	07		
6	Aug	11	"	Paid F Cheurning making fence			5	40		
7	Aug	12	"	Paid V Webster repairing fence			4	00		
8	Aug	13	"	Paid Chas Miller Demand			30	15		
9	"	"	"	Probate Dockett & S Ball				14		
10	"	"	"	Probate Fees M. L. delay				3	95	
"	"	"	"	My commission 5% on \$92.36 on disbursement				4	61	
"	"	"	"	One day service making settlement				2	00	
					\$	377	43	\$	97	72
"	"	"	"	Balance due Estate				279	76	
					\$	377	43	\$	377	43

Gas G Sanson the above name
Executor on *his* oath states that in the above settlement *he* has
 charged *himself* with all the moneys and personal effects belonging to the estate of said
Lizzie Cheuring that have come to *his* hands and not heretofore accounted for, and
 the various amounts of the credits have been by *him* paid out as stated, according to law and the order of
 Probate Court of Clark County, Missouri; and the whole amount of ready money actually received by *him*
 as such *Executor* since *his* last settlement (or appointment) is
Two hundred, thirty eight DOLLARS and *—* Cents.

Subscribed and sworn to before me this *13th* day of *Aug* 190*2*

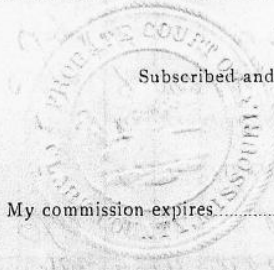

Marion Clay
 JUDGE OF PROBATE.

My commission expires _____ 190_____

Examined, approved and filed this *13th* day of

August 190*2*

JUDGE OF PROBATE.

Emerson, Printer, Kahoka, Mo.

2nd Annual

SETTLEMENT

Gas G Sanson

IN THE ESTATE OF

Lizzie Cheuring

Balance due Estate

\$ *278.11*

Filed this *13th* day of *Aug* 190*2*

Marion Clay Judge

I, MARION L. CLAY, Judge of the Probate

Court of Clark County, Mo., certify that the

within settlement is recorded in Settlement

Book *" 5 "* Page *" 47 "*

Marion Clay
 JUDGE OF PROBATE.

In the Probate Court of Clark County, Missouri.

Now, at this day comes Jas G Sansom Executor of the
 Estate of Trigge Chewing Deceased
 and presents his Accounts and Vouchers for final
 Settlement and asks Judgment as follows, to-wit:

NO. OF VOUCHER.	DATE.				DEBIT.		CREDIT.	
	MONTH	DAY	YEAR		DOLLARS	CTS	DOLLARS	CTS
	Aug	13	1902	Balance due Estate	279	71		
	Sept	10	"	To Hay sold J Chewing	2	00		
	Dec	26	"	To Hay sold Wm Chewing	3	00		
	Jan	2	1903	cc parts received by Mayfield	2	60		
	"	8	"	" Hay sold W Webster	4	00		
	"	9	"	" parts on W Webster note	3	00		
	"	22	"	Hay sold W Webster	5	00		
	"	"	"	Pasture " "	8	00		
	"	"	"	Pasture Geo Chewing	3	00		
	"	"	"	380 bush corn sold on market	117	80		
	"	"	"	Pasture sold J Chewing 1901	4	00		
	"	"	"	Pasture sold J Chewing 1902	4	00		
	"	"	"	Pasture Geo Chewing	5	00		
	"	"	"	Hay stack sold for Webster	12	00		
	"	"	"	Stockfield " W Webster	2	00		
	Feb	4	"	25 bush corn 25 parts W Webster	6	25		
	"	"	"	42 bush corn 25 H Sansom	10	50		
	"	"	"	Judgment of SP East from J Chewing	13	00		
	Feb	9	"	To interest accrued since payment	1	20		
					486	06		
1	Dec	18	1902	By cash less and state taxes 1902			8	65
2	Jan	22	1903	W Webster hauling corn			16	00
3	"	22	"	" " fixing fence			6	60
4	Feb	4	"	Geo Chewing hauling corn			3	00
5	"	"	"	Harry Sansom " "			3	00
6	"	9	"	S S Ball Final notice			3	00
7	"	"	"	" " " Docket				40
8	"	"	"	M J Clay Probate fees			5	60
	"	"	"	Double should below not sold appraised			1	00
	"	"	"	5% commission on 486.06 Distributed by Executor			24	30
							71	55

NO. OF VOUCHER.	DATE.				DEBIT.		CREDIT.	
	MONTH	DAY	YEAR		DOLLARS	CTS	DOLLARS	CTS
				By amount forwarded	486	06	71	55
Feb	6	1903		" Cash Charles Hiller demand in full \$127.25 taken out of The Chewing distribute share			39	90
				E W Chewing " "			39	90
				Spencer Chewing			39	90
				Annice Webster			4	03
				Effie M Chewing			4	03
Feb	9	1903		By Balance Distributed The Chewing			43	00
"	"	"	"	Distributed E W Chewing			43	00
"	"	"	"	Spencer Chewing			43	00
"	"	"	"	Annice Webster			78	87
"	"	"	"	Effie M Chewing			78	87
				\$ 486 06	486	06	486	06

BALANCE DUE,

Jas G Sansom the above name
Executor on *his* oath states that in the above settlement *he* has
 charged *himself* with all the moneys and personal effects belonging to the estate of said *Lizzie*
Chewitt that have come to *his* hands and not heretofore accounted for, and
 the various amounts of the credits have been by *him* paid out as stated, according to law and the order of
 Probate Court of Clark County, Missouri; and the whole amount of ready money actually received by *him*
 as such *Executor* since *his* last settlement (or appointment) is
Two Hundred and Six DOLLARS and *10* Cents.



Subscribed and sworn to before me this *9th* day of *Feb* 190*0*

Jas G Sansom
9th

My commission expires _____ 190*0*

Marion L. Clay
 JUDGE OF PROBATE.

Examined, approved and filed this *9th* day of

Feb

Marion L. Clay
 JUDGE OF PROBATE.

Emerson, Printer, Kahoka, Mo.

Final
SETTLEMENT

Jas G Sansom
 OF
Executor
 IN THE ESTATE OF
Lizzie Chewitt

Balance due State \$ _____

Filed this *9th* day of *Feb* 190*0*

Marion L. Clay
 JUDGE OF PROBATE.

I, MARION L. CLAY, Judge of the Probate
 Court of Clark County, Mo., certify that the
 within settlement is recorded in Settlement
 Book *217* Page *45-9*

Marion L. Clay
 JUDGE OF PROBATE.

STATE OF MISSOURI,
COUNTY OF CLARK,
Union Township.

COLLECTOR'S OFFICE,
GEO. L. ROLAND, Fund Receipt.
ORIGINAL.

No. 108

DEC 23 1901

A. D. 1901

Received of *Chewing Lizzie* 100 Dollars,

Being the amount as herein set forth, of State, County and Special Taxes, assessed for the year 1901, on the following described property, situated in said Township, as the same appears upon the Tax Books of said Township for said year.

Acres	100ths	DESCRIPTION	Sec. Lot	Twp. Blk.	Rng.	Value Dollars	State Tax \$ cts.	County Tax \$ cts.	R. R. Tax \$ cts.	Poll Tax \$ cts.	Tax \$ cts.	Road Tax \$ cts.	School Tax Dist.	School Tax \$ cts.	TOTAL TAX \$ cts.
		Personal Tax,													
4		W side W ² NE	25	64	8	30	9	15	12				6	11-2	15
80		E ² NW	"	"	"	240	69	108	84				48	"	120
10		E ⁴ " NW	"	"	"	30	8	14	11				6	"	15
40		NE SE	26	"	"	190	48	86	67				38	"	95
TOTAL,						225	223	174					98		265

By *W. M. Thompson*
Deputy Collector.

G. L. Roland
Collector of Clark County, Mo.

FILED
 MAR 10 1902
 MAR 13 1902
 MAR 26 1903
 MAR 9 1903
 MARION L. CLAY
 PROBATE JUDGE.

STATE OF MISSOURI,
COUNTY OF CLARK,
UNION TOWNSHIP.

Collector's Office.

ORIGINAL

No. 77

GEO. L. ROLAND, Fund Receipt.

Kahoka, Mo.

DEC 17 1902

A. D. 1902

Received of *Chewing Lizzie* 865¹⁰⁰ Dol.

Being the amount as herein set forth, of State, County and Special Taxes, assessed for the Year 1902, on the following described Property, situated in said Township, as the same appears upon the Tax Books of said Township for said year.

Acres	100ths	DESCRIPTION	Sec. Lot	Twp. Blk.	Rng.	Value Dollars	State Tax \$ cts.	County Tax \$ cts.	R. R. Tax \$ cts.	Poll Tax \$ cts.	Tax \$ cts.	Road Tax \$ cts.	Sch'l Tax Dist.	Sch'l Tax \$ cts.
		Personal Tax,												
9		W side W ² NE	25	64	8	30	9	15	12				6	11-2
80		E ² NW	"	"	"	240	69	108	84				48	"
10		E ⁴ " NW	"	"	"	30	8	14	11				6	"
40		NE SE	26	"	"	190	48	86	67				38	"
TOTAL,						225	223	174					98	265

By _____
Deputy Collector.

G. L. Roland
Collector of Clark County, Mo.

GENERAL WARRANTY DEED.

This Indenture, Made on the 9th day of Feb A. D. One Thousand Nine Hundred and Three by and between

Theodor Chearning and annie lew-ning his wife Ernest W. Chearning wife Spencer L. Chearning single and Effie M. Chearning single

of the of in the County of Clark and State of Missouri parties of the First Part, and

Wood Webster and Annie Webster his wife

of the of in the County of Clark and State of Missouri part of the Second Part:

Witnesseth, That the said parties of the First Part, in consideration of the sum of Five Hundred 00/100 Dollars, to them paid by the said part. of the Second Part, the receipt of which is hereby acknowledged, do by these presents, Grant, Bargain and Sell, Convey and Confirm unto the said part. of the Second Part their heirs and assigns, the following described Lots, Tracts or Parcels of Land, lying, being and situate in the County of Clark and State of Missouri, to wit: All

of the North East fourth of the South East quarter of Section Twenty Six (26) Township 64 Range 4 West No acres more or less.

Grantors Convey as 4 of the Children of Lizzie Chearning and M.W. lew-ning deceased - of the grantee. Annie Webster being the 5th Child.

STATE OF MISSOURI,
COUNTY OF Cloak } ss.
On this 10th day of Feb 1903
before me personally appeared Theodore Cheuning
Emme Cheuning his wife

to me known to be the persons described in and who executed the foregoing instrument and acknowledged that they executed the same as their free act and deed.

IN TESTIMONY WHEREOF, I have hereunto set my hand and affixed my official seal at my office in Clark County the day and year first above written.
My term expires Nov 1907

W. S. Sanderson
Justice of the Peace

STATE OF MISSOURI,
COUNTY OF Cloak } ss.
On this 9th day of Feb 1903
before me personally appeared Ernest W. Cheuning
and Pearl Cheuning his wife

to me known to be the persons described in and who executed the foregoing instrument and acknowledged that they executed the same as their free act and deed.

IN TESTIMONY WHEREOF, I have hereunto set my hand and affixed my official seal at my office in Kate Mo the day and year first above written.
My term expires Nov 12 1906

Charles Hillen
Notary Public

STATE OF MISSOURI,
COUNTY OF } ss.
On this day of 19.....
before me personally appeared

to me known to be the person.....described in and who executed the foregoing instrument and acknowledged that.....executed the same as
free act and deed. And the said.....

.....further declare.....to be single and unmarried.
IN TESTIMONY WHEREOF, I have hereunto set my hand and affixed my official seal, at my office in
.....the day and year first above written.

My term expires.....19.....

STATE OF MISSOURI,
COUNTY OF Cloak } ss.
On this 9th day of Feb 1903
before me personally appeared Spencer S. Cheuning and
Effie M. Cheuning

to me known to be the person.....described in and who executed the foregoing instrument and acknowledged that.....executed the same as
free act and deed. And the said.....

Spencer S. Cheuning and
Effie M. Cheuning further declare themselves to be single and unmarried

IN TESTIMONY WHEREOF, I have hereunto set my hand and affixed my official seal, at my office in

Union Township, Luray..., Clark County 1915...

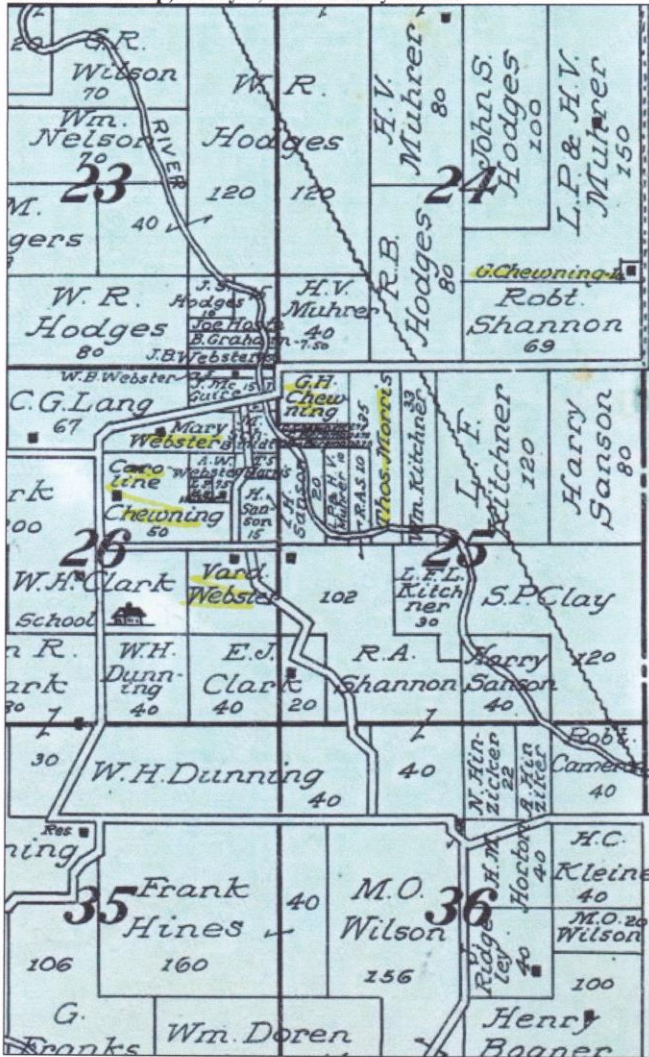

- Lizzie's will
1900
- 31 a. to Theodore off west side Sec. 25
 - 15 a. to Annie "inside of sec 26 SE 1/4"
 - 31 a. to Ernest Center of Sec. 25
 - 31 a. to Spencer off east side of Sec. 25
 - 25 a. to Effie off S. side of NE 1/4 SE 1/4 Sec. 24
 - 3 a. to Annie S. end of Sec. 25 timber
 - 3 a. Effie off S. end of Sec. 25
 - 1903 - Lizzie's heirs sell 104 acres for \$1510 to Kircher
 - 1903 - Lizzie's heirs sell 20 acres to G. H. Chewing; west 3/4 of NW 1/4 SW 1/4 Sec. 25

Thos. Morris is living on Lizzie's land

Spencer, then Theodore, move to Monmouth, Warren, IL

Theodore and his family moved to Monmouth, Warren, IL, in 1919. Spencer moved to Illinois prior to that time; he was in the Monmouth directory in 1905. He married Mary Toops in Monmouth in 1906. Annie, Ernest and Effie married and remained in Missouri. Initially, I found Monmouth, Illinois, directories for the 1940's and 1950's. July 2012 I found a directory for 1905. There are entries for:

1905 Martin Luther and Aquilla Reese Cannon, 1104 S. 6th Street, bricklayer

1905 Spencer Chewning, 1104 S. 6th Street, brick layer

1905 Albert Cannon

Zelma Cannon Kelley, daughter of **Martin Luther Cannon**

1943 William and Zelma Kelley, 1104 S. 6th Street, laborer State Highway Department, which had been her parent's home

1952 William and "Velma" Kelley, 1104 S. 6th Street

1955 William and Zelma Kelley, 1104 S. 6th Street; laborer State Highway Dept.

Charles Cannon, son of **Martin Luther Cannon**

1943 Katie Cannon, widow of Charles, 1114 S. 6th Street

Chewnings

1943 Raymond A. and Ethel Chewning, Chewning Bros. Blacksmith Shop, home 916 S. 3rd St.

Bros. Blacksmith Shop, Raymond A. and Herval P., 810 S. 3rd St.

Evert W and Ruth B., blacksmith Chewning's Shop h 743 10th Ave.

Herval P and Ester B, Chewning Bros. Blacksmith Shop h. 924 S. 3rd St.

Nancy A, widow Theo, h. 913 S. 3rd St.

Robt E 734 10th Ave E

Roy L and Virgie blacksmith h 822 S. 3rd St.

Spencer L and Mary, blacksmith h 734 10th Ave. E.

Clark School, Union Twp., Clark County, MO. Sec. 26.





All of Anna's children attended this school, shown as School House No. 2, or Clark School, on plat maps, in Sec. 26

I 'discovered' this school in 2011, didn't know at that time that it was the school our Chewnings had attended. I walked around it, took photos, and in 2012 went back with Dad and Keith.



2011: School House No. 2, Union twp., Clark County, MO prob. school Theodore Chewning attended (5)



2011: School House No. 2, Union Twp., Clark County, MO 8 (5)



2011: School House No. 2, Union Twp., Clark County, MO 8 (7)

Children of Moses William and Elizabeth Ann Lizzie Cannon Chewning
Grandchildren of Granville Washington and Mary Ann Hanvey Chewning
Grandchildren of Newbold NJ and Elizabeth Ann Beckner Cannon

1. Theodore Chewning, b. 11/21/1871, Union Twp., Clark County, MO; m. Nancy Ann Morris 12/28/1897, Union Twp., Clark County, MO; d. 1/16/1933, Monmouth, Warren, IL; buried in Monmouth Cemetery, Monmouth, Warren, IL.
2. Anna Lee Annie Chewning Webster Felker, b. 11/14/1874, Union Twp., Clark County, MO; m. 1st Vardaman W. Webster 11/10/1897, Clark County, MO; m. 2nd Hubert E. Felker, 11/4/1956, Kahoka, Clark, MO; d. 7/24/1960, Kahoka, Clark, MO; buried in Cedar Grove Baptist Church Cemetery, Clark County, MO.
3. Francis (Fann/Fannie) Chewning, b. about 1877, Union Twp., Clark County, MO; d. about 1893, Union Twp., Clark County, MO.
4. Ernest William Chewning, b. 1/17/1879, Union Twp., Clark County, MO; m. Idella Pearl Stinson 12/31/1902, Quicy, Adams, IL; d. 12/18/1936, El Dorado Springs, Cedar, MO; buried in Orient Cemetery, Harrisonville, Cass, MO.
5. Reatha Chewning, b. 1881, Union Twp., Clark County, MO; d. 1881, Union Twp., Clark County, MO; buried in Antioch Cemetery, Antioch, Clark, MO.
6. Edytha Chewning, b. 1881, Union Twp., Clark County, MO; d. 1881, Union Twp., Clark County, MO; buried in Antioch Cemetery, Antioch, Clark, MO.
7. Spencer Lee Chewning, b. 10/2/1881, Kahoka, Clark, MO; m. Mary Toops, 7/29/1906, Monmouth, Warren, IL; d. 5/16/1961, Monmouth, Warren, IL; buried in Monmouth Cemetery, Monmouth, Warren, IL
8. Effie Maud Chewning Davidson, b. 9/5/1883, Union Twp., Clark County, MO; m. Adaph Malachai Davidson, 12/24/1905, Ashton, Clark, MO; d. 6/11/1973, Kahoka, Clark, MO; buried in Ashton Cemetery, Ashton, Clark, MO.

Theodore Chewning
Son of Moses and Elizabeth Ann (Lizzie) Cannon Chewning
Grandson of Granville Washington and Mary Ann Hanvey Chewning and
Grandson of Newbold NJ and Elizabeth Ann Beckner Cannon

Has his own section

Anna Lee Chewning Webster
Daughter of Moses and Elizabeth (Lizzie) Cannon Chewning
Granddaughter of Granville Washington and Mary Ann Hanvey Chewning and
Granddaughter of Newbold NJ and Elizabeth Ann Beckner Cannon

This was written by her grandson, Keith Owen, taken from ancestry.com

ANNA WAS BORN ON LINE OF UNION TWP AND JACKSON TWP IN CLARK CO MO, AND GREW UP IN THAT AREA AND WENT TO SCKOOL THERE. SHE MARRIED VARDAMAN WEBSTER FROM UNION TWP IN 1897 RAISED ALL OF FAMILY THERE. KEITH OWEN GRANDSON OF ANNA CHEWNING



Anna Lee Chewning Webster, taken in 1892, per Keith Owen, before her marriage in 1897

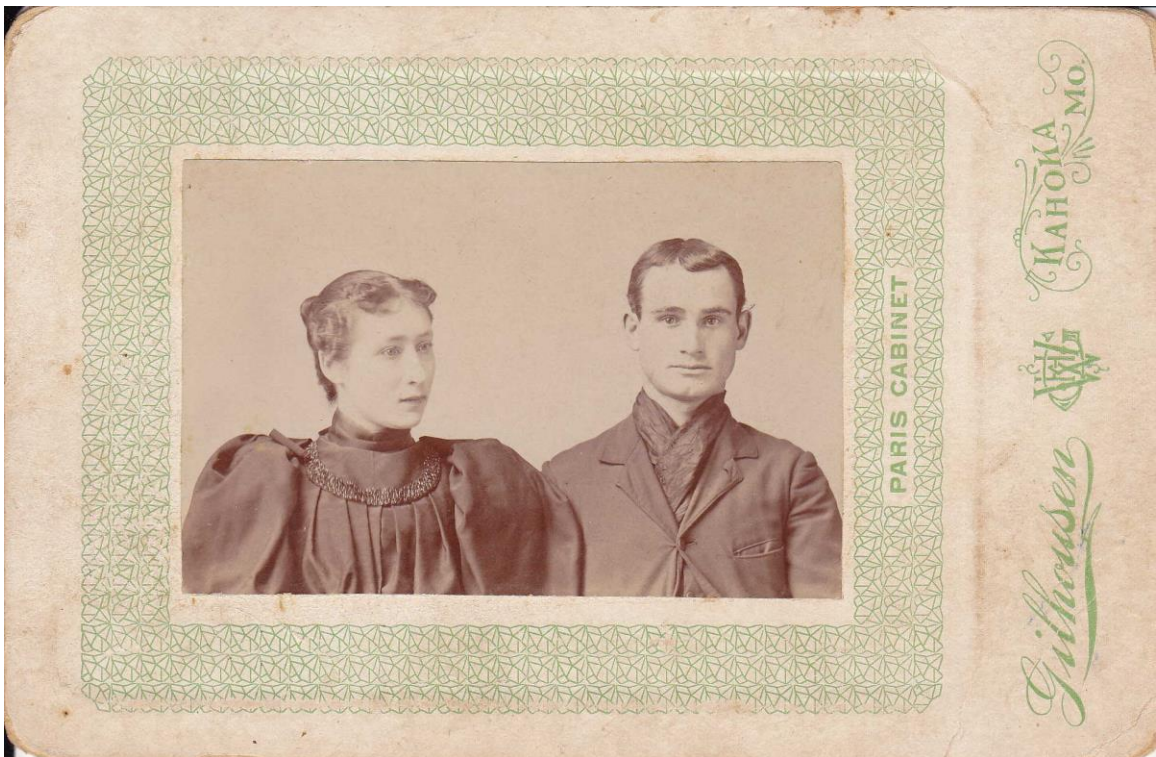

Anna Lee Chewning Webster Felker, John Bergman, posted to ancestry by Keith Owen. He named the man, and said it was taken in 1892.



WARD WEBSTER AGE EARLY
30S TIME ANNOVA LATE 1840S



Anna Lee Chewning Webster, 1892

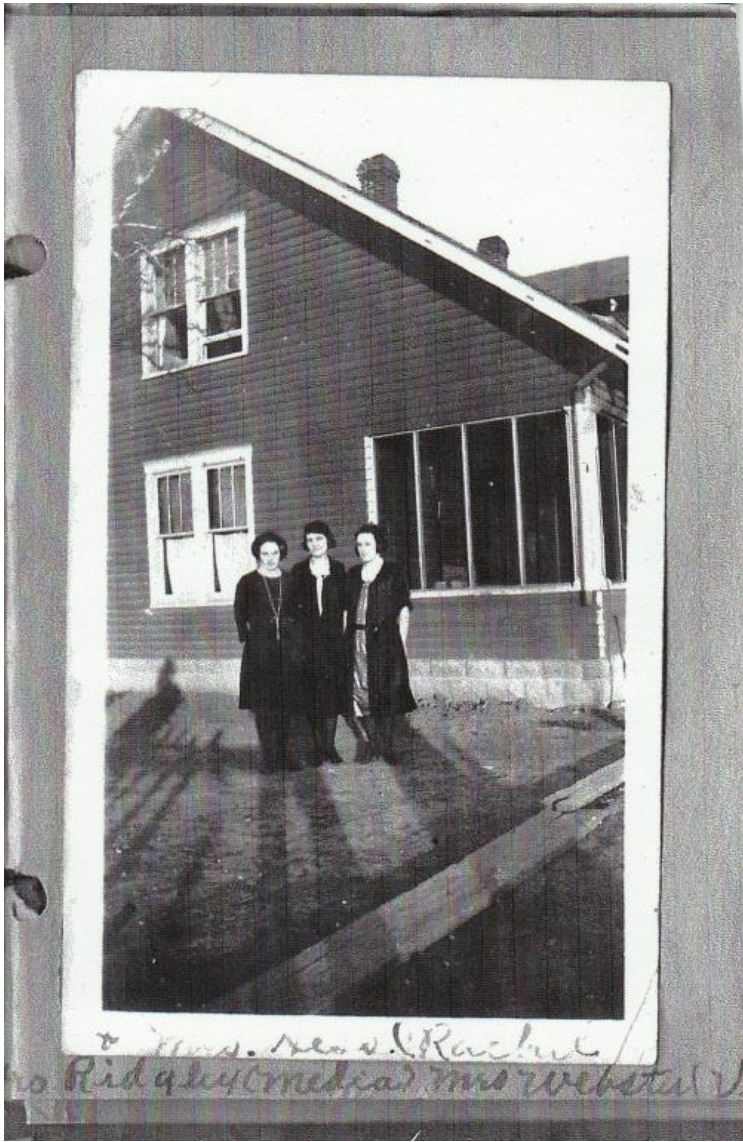

Picture sent to me by Keith Owen, caption said "Home of Anna Webster. THIS WAS BEFORE GRANDPA GOT IT PAINTED."



Picture sent to me by Keith Owen, with this caption: "Elizabeth's Clock. SHE GAVE THIS TO ANNA WENT SHE WAS ABOUT TO PASS IN 1900 KEITH"



VARD & ANNA WEBSTER
ANNA HOLDING KEITH OWEN
1938

Vard and Anna Lee Chewning Webster and grandson Keith Owen, 1938



Anna Lee Annie Chewning Felker and grandchild, Antioch, Clark, MO, 1939



Anna Lee Chewning Webster house where Keith Owen was born, Anna, Minnie Taylor, Ardyth Louise Webster Owen 1940s. This was posted to ancestry.com by Keith Owen, 2012.



Vardaman W. and Anna Lee Chewning Webster, 1930s, Union Twp., Clark County, MO



Anna Lee Chewning Webster, Union Twp., Clark County, MO 1950s



Anna Lee Chewning Webster at her son Russell's house, Wyaconda, MO 1956



Vard and Anna Lee Chewning Webster home, Union Twp., Clark County, MOs 1944-1958



Vardamon W. and Anna Lee Chewning Webster stone, Cedar Grove Cemetery, Union Twp., Clark Co., MO.2

Vard W. Webster
1873 – 1940

**Anna L. Webster
Felker
1874 - 1960**

Felker is written on Anna's stone, because, according to her grandson, Keith Owen, Anna remarried during the last few years of her life to Hubert Felker, a neighbor. At her death, Hubert insisted that his name be included on her stone, in spite of the disapproval of her children.



Anna Lee Chewning Webster's chest, picture sent by Keith Owen, her grandson

Anna Lee was born 11/14/1874

1880 census, Union Twp., Clark County, MO

Moses Cheenonerig, 36, married, farmer, b. in MO, parents b. in East VA

Elizabeth, 31, wife, housekeeping, b. in MO, parents b. in KY

Theodore, 8, b. in MO, parents b. in MO

Ann, 5, b. in MO, parents b. in MO

Frances, 3, b. in MO, parents b. in MO

Earnest, 1, b. in MO, parents b. in MO

Anna married Vardaman W. Webster. He was from Union Twp, as was she. They were married on Nov. 10, 1897, at the home of N. Nelson, a minister of the gospel, at his home, Clark County, MO. This is the same man who married Theodore and Nancy Ann Morris Chewning.

MARRIAGE LICENSE.

STATE OF MISSOURI, }
 County of Clark } THIS LICENSE AUTHORIZES any Judge of a Court of Record or Justice of the Peace, or any Licensed or Ordained Preacher of the Gospel, who is a citizen of the United States, to SOLEMNIZE MARRIAGE between Vard Webster of Union Twp. in the County of Clark and State of Missouri who is over the age of twenty-one years; and Anna Chewning of Union Twp. in the County of Clark and State of Missouri who is over the age of eighteen years.

Seal

WITNESS my hand as Recorder of Deeds, with the seal of office hereto affixed, at my office in Kahoka Mo. this 8th day of November 1897.
 By P. F. Krauford Deputy. B. Krauford Recorder of Deeds.

STATE OF MISSOURI, } ss.
 County of Clark } This is to certify that the undersigned Minister of the Gospel did, at his home in said County, on the 10th day of November A. D. 1897, unite in Marriage the above named persons. And I further certify that I am a citizen of the United States and legally qualified under the laws of the State of Missouri to solemnize Marriages.

N. Nelson
 The foregoing Certificate of Marriage was filed for record in my office on the 20th day of November A. D. 1897, at 5 o'clock and 2 minutes A. M.
 By P. F. Krauford Deputy. B. Krauford Recorder of Deeds.

1900 census, Union Twp., Clark County, MO

Vard Webster, 26, 11/1873, married 1 year, b. in MO, parents b. in MO, farmer, rents farm
 Anna Webster, 25, 11/1874, 1 child born, 1 child living. b. in MO, parents b. in MO
 Pansey, 7/12, 11/1899, b. in MO, parents b. in MO

1910 census, Union Twp., Clark County, MO

Vard Webster, 35, married 12 years, b. in MO, father b. in KY, mother b. in VA, owns farm, mortgage, general farming
 Anna F. Webster, 35, 5 children, 5 living, b. in MO, father b. in KY, mother b. in MO,
 Pansie E., 10, b. in MO, parents b. in MO
 Ethel M., 8, etc.
 Russel, 7, etc.
 Carl C., 4, etc.
 Martain, 1, etc.

Note: Anna Chewning Webster is on census next to Thomas A. Morris, his brother Ellidge (should read Eldridge), and his FRANCIS HARRIET MORRIS, 76, BORN IN VA. Francis Morris is Letha Florence's Chewning Downes' grandmother. Also on this page are Caroline Chewning, (widow of Stephen).

1915 Map of Union Twp, shows Vard Webster property; it is the same property shown on 1896 as E. Chewning; therefore, I believe that Anna is living in her mother's home and on her property. This same map shows a piece in Sec. 25 as Thos. Morris; meaning that Frances Harriet Moseley Morris is living across the fields from them. Also on this map is Caroline Chewning, widow of Stephen Chewning, and George Hanvey Chewning, brothers of Moses W. Chewning.

See 33 Mary Thomas-Fathers Chewing
widow of James M. Chewing (also grandda. of Neph. Cannon)

George (G.H.) Chewing
Caroline Chewing, widow of Stephen
Anna Lee Chewing Webster (Widow
Webster)

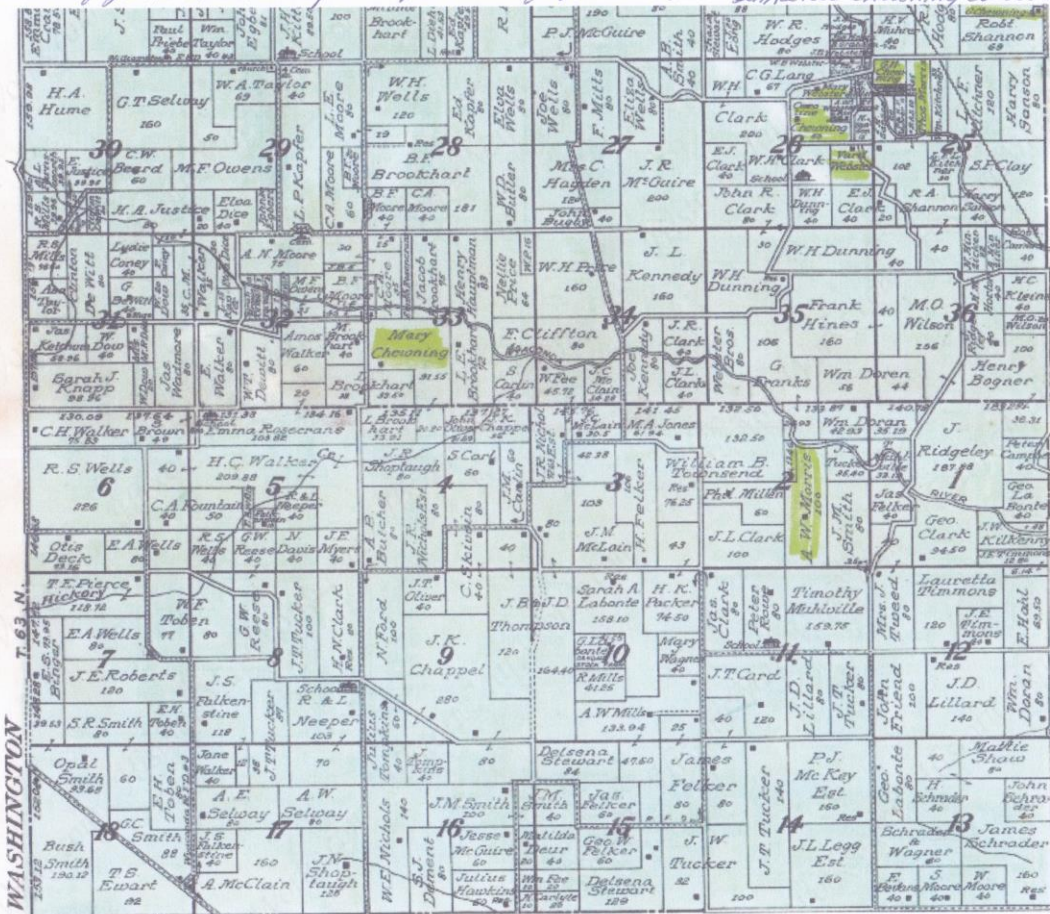

Union
Twp
Clark Co.
Mo
1915

also
A.W. Morris
(Arthur)

Thos. Morris
L. Thompson
Francis
Harriet
Massey
Morris)

Mary
Celia
Morris
Webster

Union Twp., Clark County, MO 1915 plat map.2

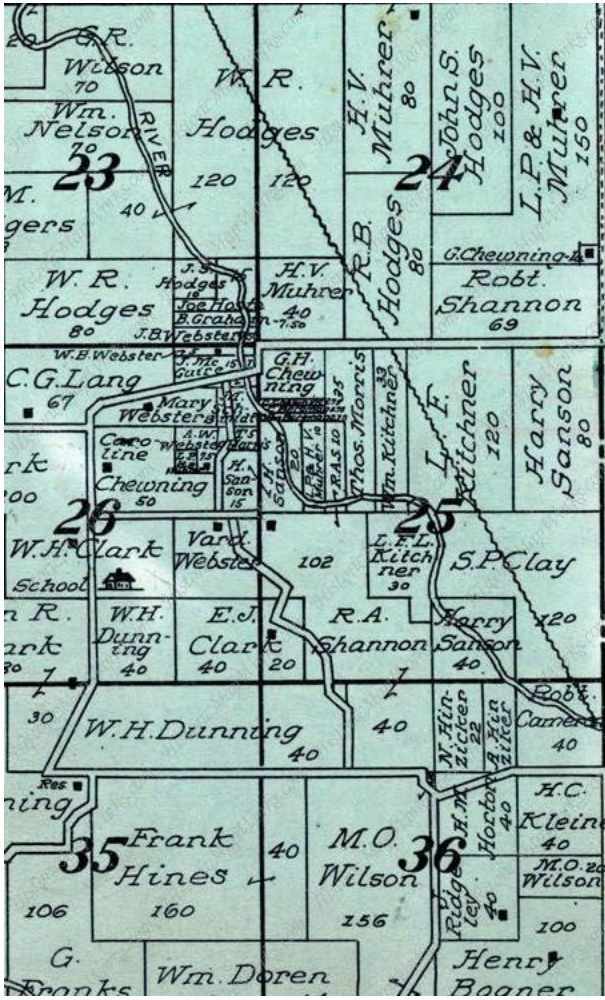

Sec. 24, 25 and 26, Union Twp. Clark County, MO 1915 map

REGISTRATION CARD

SERIAL NUMBER 1461 ORDER NUMBER a310

1 Vardeman Webster

2 2 Kahoka Clark Mo

Age in Years 44 Date of Birth Nov 25 1873

RACE

5 6 7 8 9

U. S. CITIZEN

10 11 12 13 14

15 Farming 17 Employer's Name

16 Farming 18 Place of Employment

19 Archie Lee Webster 20 Kahoka Clark Mo

I AFFIRM THAT I HAVE VERIFIED ABOVE ANSWERS AND THAT THEY ARE TRUE

P. M. G. O. Vardeman Webster

REGISTRAR'S REPORT **24-2-4 C**

DESCRIPTION OF REGISTRANT

HEIGHT			BUILD			COLOR OF EYES	COLOR OF HAIR
Tall	Medium	Short	Slender	Medium	Stout		
	<input checked="" type="checkbox"/>	<input type="checkbox"/>	<input type="checkbox"/>	<input checked="" type="checkbox"/>	<input type="checkbox"/>	<u>Brown</u>	<u>Black</u>

29 Has person lost arm, leg, hand, eye, or is he obviously physically disqualified? (Specify)

30 I certify that my answers are true; that the person registered has read or had read to him his own answers; that I have witnessed his signature or mark, and that all of his answers of which I have knowledge are true, except as follows:

J. E. Whitaker
(Signature of Registrar)

Date of Registration Sept 12

Local Board for the
County of Clark,
State of Missouri,
Kahoka, Mo.
(STAMP OF LOCAL BOARD)

62-611 (OVER)

Vardaman W Webster, WWI reg

ASHTON

A. M. Davidson and wife motored down near Antioch Sunday and spent the day at the home of her sister, Mrs. Vard Webster, and family.

Mrs. Nancy Chewning returned from her mother's near Union Saturday after several days visit. She left her mother much improved.

Nancy Ann Chewning Morris, others, Ashton col., ClarkCountyCourier, 4.5.1918

A. M. Davidson, wife and sons and Florence Chewning spent Sunday at the home of her sister, Mrs. Vard Webster, near Antioch. Mrs. Chewning accompanied them to the home of her mother, Mrs. Morris, who seems very feeble. The whole car load came very near being run into by a fast mail train at Hays crossing. They were watching a freight coming from the west and failed to see the one from the east until in a few feet of track.

Letha Florence Chewning Downes, Ashton col., ClarkCountyCourier, 6.21.1918

1920 census, Union Twp., Clark County, MO

Vard Webster, 46, b. in MO, father b. in KY, mother b. in VA, owns farm, farmer, general farming

Anna Lee Webster, 45, b. in MO, parents b. in MO, no occupation

Dansy, 20, b. in MO, parents b. in MO, teaching school

Ethel, 18, no occupation

Russel E, 16, farmer, works at home

Hardy C., 14

Martin B., 10

Woodrow, 6

Arduth, 3 6/12, daughter

Gerald, 6/12

Caroline Chewning (Stephen's widow), and Mary Alba Morris Webster on the 1920 census page.

Theo. Chewning of Monmouth, Ill., arrived Saturday for a brief visit with his sisters, Mrs. Effie Davidson and Mrs. Annie Webster. Theo. called at the Courier office while here.

Mr and Mrs Harry Glaser and
Theodore Chewning, Effie Maud Chewning Davidson, Anna Lee Chewning Webster, ClarkCountyCourier, 7.8.1927

1930 census, Union Twp., Clark County, MO

Vard Webster, 56, no radio, lives on farm, 23 at first marriage, b. in MO, father b. in KY, mother b. in VA, farmer, owns farm, not a veteran

Anna Lee Webster, 55, 22 at first marriage, b. in MO, parents b. in MO, no occupation

Martin B., 21, parents b. in MO, farmer

Woodrow, 17, attended school in last year, b. in MO, parents b. in MO, no occupation

Ardyth, 13, etc.

Gerald, 10, etc.

A BIRTHDAY SURPRISE

r About 24 relatives and friends
r gathered at the home of Mrs. Vard
e Webster, Sunday, November 15 to
help celebrate her birthday.

- There was a bountiful dinner serv-
1 ed and all enjoyed the day very
much, wishing her many more happy
birthdays.

- Those present were: Mr. and
1 Mrs. Howard Mayfield and family,
Hazel, Erma and Dickie, Mr. and
r Mrs. Albert Snider and family, Bet-
3 ty, Marilee and James Martin, Mr.
and Mrs. Hardy Webster and fam-
ily, Eugene, Mabel, Junior and
- Frederick, Mr. and Mrs. Russell
r Webster, Mr. and Mrs. Wilbur
Owen, Mr. and Mrs. Martin Webster,
- Miss Rosalee Cameron, Gerald Webs-
1 ter and Mr. and Mrs. Vard Webster.

- This gathering was also for Mr.
Webster's birthday which is Nov. 25.
3 We all hope they have many more
3 happy birthdays.

Anna Lee Annie Chewning Webster, bday party, ClarkCountyCourier, 11.20.1936

Letter from Ernest's daughter, Mamie, to her Aunt Annie and Uncle Vard

Butler, Missouri
Route 4

July 3, 1957.

Dear Aunt Anna, and Uncle Yard,

I know you have been wondering why I haven't written to thank you for the lovely slip and handkerchief you sent me for graduation! Please excuse my delay — the days are all so full. Thank you so very much — it was very nice of you!

We moved from El Dorado Springs to Butler May 25. We live on Mother's farm about seven miles from Butler. It has been a new experience for us, for Ruby, Paul, and I have never lived on a farm. We like it real well, however, and we all seem to be gaining in weight. He intended to move to Harrisonville, but there were no vacant houses to be found; so the next best thing was to move to the farm.

The weather here is so dry — we wish it would rain soon. The corn crop would be a fine one if it only had moisture right away.

Aunt Lillie and Uncle Lyle (Mother's sister and her husband, you know) have been visiting with us for the past week. They left this morning, returning to their home in Des Moines, Iowa. He had such a nice visit together.

Tell Aunt Effie and all "hello" for me. Mother sends her love and best wishes to all.

Lovingly,
Mamie

He would like so much to see all of you! Come see us!

Thank you again for the lovely graduation gift! I appreciated it very much.

Don't you write us? He would love to hear from you often!

1940 census, Union Twp., Clark County, MO

Vard Webster, 66, owns home, \$2,000, completed 8 years of school, b. in MO, same house in 1935, farmer, farm, worked 52 weeks

Anna Lee Webster, 65, completed 8 years of school, b. in MO, same house in 1935, not employed, housework

Ward, 27, completed 4 years of high school, b. in MO, same house in 1935, farmer, farm

Vard died 8/7/1940

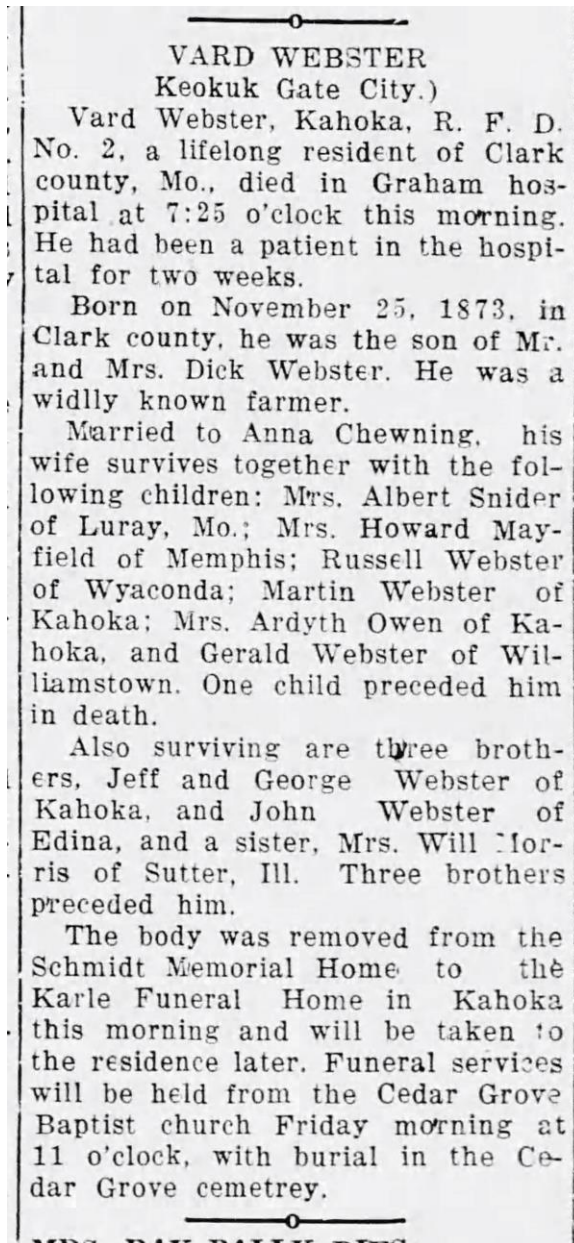

Vardaman W Webster, obit, ClarkCountyCourier, 8.9.1940

OBITUARY

VAR D WEBSTER

Vard Webster, son of A. W. and Rachel Ann Hatton Webster was born November 25, 1873, in Clark county, Missouri, and passed to the Great Beyond, August 7, 1940, at the age of 66 years, 8 months and 12 days at the Graham hospital, Keokuk, Iowa.

He was a kind, loving husband, and father, always willing to lend a helping hand to those in need. He was a member of the Cedar Grove Baptist church and was a loyal member 'til his death. He was married to Anna Lee Chewning November 10, 1897.

He is survived by his wife, Mrs. Anna L. Webster and eight living children, namely, Mrs. Albert Snider, Luray, Mo.; Mrs. Howard Mayfield, Memphis, Mo.; Russell and Carl Webster, Wyaconda, Mo.; Martin Webster, Kahoka, Mo., Mrs. Wilbur Owen, Kahoka, Mo.; Gerald Webster, Williamstown, Mo.; and Woodrow Webster at home and 14 grandchildren.

Also three brothers and one sister, John Webster, Novelty, Mo., J. D. and George Webster of Kahoka, Mo., and Mrs. Will Morris, Sutter, Ill., survive. One daughter, preceded him in death on March 17, 1912, at the age of 4 months and 26 days. Also three brothers, James, Daniel and Cornelius Webster preceded him in death.

A large number of nieces and nephews and a host of friends also survive.

Funeral services were conducted Friday, August 9, 1940 at 11 o'clock at the Cedar Grove Baptist church by Rev. J. P. Sansom assisted by Rev. Edgar Carney. Those who sang were Kenneth Kirchner, William Hodges, Durward Hodges, John Hodges and Elston Lillard. Mrs. Elston Lillard accompanied at the piano. Pallbearers were six nephews: Richard, Dick, Joe, Royal, and Albert Webster and Wylie Morris. Flower girls were Hazel and Erma Mayfield, Betty Lou Snider and Emma Frances Brookhart.

Vardaman Webster, obit, ClarkCountyCourier, 8.16.1940

DEPARTMENT OF COMMERCE Bureau of the Census IOWA STATE DEPARTMENT OF HEALTH Division of Vital Statistics Certificate of Death State Office No. 560-4-219

1. PLACE OF DEATH: (a) County LEE Township KEOKUK (b) City or Town KEOKUK, IOWA (c) Hospital or Institution: Name and Street Address GRAHAM HOSPITAL (d) Length of stay in Hospital or Inst. (yrs., or mos., or days) 2 WEEKS

2. USUAL RESIDENCE (HOME) OF DECEASED: For newborn infant give residence of mother (a) State MISSOURI (b) County CLARK (c) City or town R.F.D.#2, KAHOKA, MO. (d) Street No. R.F.D.#2 (e) If foreign born, how long in U. S. A.? years

3. (a) FULL NAME VARD WEBSTER (b) IF VETERAN, NAME WAR (c) Social Security Account Number NONE

4. Sex MALE 5. Color or Race WHITE 6. (a) Single, married, widowed or divorced MARRIED

6. (b) Name of husband or wife ANNA CHEWNING 6. (c) If alive, give age 65 years

7. Birth date of deceased (mo., day, yr.) NOV. 25, 1873

8. Age 66 Years 66 Months 8 Days 12 If less than 1 day hrs. min.

9. Birthplace CLARK COUNTY, MO. (Town, county, and state or foreign country)

10. Usual Occupation FARMER

11. Industry or business

12. Name DICK WEBSTER 13. Birthplace KENTUCKY (City, town or county) (State or foreign country)

14. Name RACHEL JOHNSON 15. Birthplace VIRGINIA (City, town or county) (State or foreign country)

16. (a) Informant's own signature Mrs Vard Webster (b) Address R.F.D.#2, KAHOKA, MO.

17. (a) Burial, cremation, or removal (specify) REMOVAL (b) Date thereof AUG. 7, 1940 (Month) (Day) (Year) (c) Place of burial or cremation CEDAR GROVE CEMETERY Location CLARK COUNTY, MO.

18. (a) Signature [Signature] (b) Address KEOKUK, IOWA (c) License No. 2722

19. Signature [Signature] District 58-2 Date received Aug 8-1940 Filed No. SEP 16 1940

20. DATE OF DEATH AUGUST 7, 1940, at 7:25 A.M. (Month, WRITE OUT) (Day) (time)

21. I CERTIFY that death occurred on the date above stated; that I attended deceased from 7-26 1940, to 8-7 1940, and that I saw him alive on 8-7-1940

Immediate cause of death: metral Stenosis with marked Cardiac Failure Due to Chronic Nephritis

Other conditions: (Include pregnancy within 3 months of death)

OPERATION: Date of Of operation Of autopsy

22. If death was due to external causes, fill in the following: (a) (b) Date of (c) Where did injury occur? (d) Injured at home, farm, industry, public place (where?) (e) Injured at work? (Yes or no) (f) Means of injury (g) Nature of injury

23. (a) Signature [Signature] (b) Address KEOKUK, Ia (c) Date signed 8/8/40

Vardaman Webster, death cert

This letter from Pearl Idella Stinson Chewning, Anna's sister-in-law, was written a week after Vard's death, offering condolences.

Liberty, Mo.
207 Laura St.
Aug. 15, 1940.

Dear Annand family,

I suppose your daughter, Mrs. Owen has told you that I wrote her.

I was sorry to hear that your companion of the years has left you but I know you realize that it is your loss and his gain, a vacant place which can never be filled in this world, but on the other hand his troubles are over and he is peaceful, blessed peace.

Pansy has a little boy & Ruby has a new baby girl.

and He will sustain you. That a comfort it is to know that when ~~we~~ we meet Ward and Ernest again there will be no more parting and no more sorrow.

May God's richest blessings abide with yound comfort you during the coming days. I hope we may keep in touch with each other. The way the war is raging in Europe we do not know what the future will bring. May our faith grow stronger and try to live closer to Him each daynd pray earnestly for this terrible war to cease. I hope you keep well and I would love to hear from you.

My love to you! Pearl C.

604 West Maple St.
Independence,
Missouri
Dec. 23, 1940.

Dear Sisternd family,

I enjoyed your letter so muchnd I hope we keep in touch with each other. I received your letter a few days after we moved here Sept. 24th.

Paul came from California the first of Oct. so hend Mamie's husband work in Kansas Citynd it is so much cheaper going from here^{to city} than where we did live in Liberty. I am late getting my Christmas cards mailed but I was thinking of yound your family so I am mailing this.

This Season of the year is sad for

all of us but we must try to carry on until our time comes to go.

I do hope Pansy is getting along all right now and that all of you will be together Christmas Day. She are all aiming to be together during Holidays but not on Christmas Day. I wish we could visit you folks too bad we are so far apart. How nice if you are could come to see us.

I want to send Effie and family a card so she will know we have been thinking of them at this Season. Mamie's Baby Maria is six weeks oldnd so cute. Grandmother doesn't aim to spoil her.

Let us put our trust in Him who knows all thingsnd is able to help us. Write when you can. We send greetings to all your childrennd yourself too.

With love, Pearl Chewnick.

Daughter Pansy d. 11/29/1940.

1950 census, Jackson Twp., Clark County, MO
 Martin Webster, 41, on farm, b. in MO, working, 63 hrs/wk, farmer, farm
 Gertrude Webster, 41, b. in MO, housework
 Darrell D., 10, b. in MO,
 Neva J., 8, b. in MO,

Mammoth Ill. L 26-1954

Mrs. Annie Webster Kapoka and
Dear Sister & Family

It has been so long since I
received your last letter that
I do not know how to answer it

All Annie and I are still
living and that is about all

I havent been able to man-
the Shop for 6 or 8 months. The Boys
are all working in Galesburg
therefore the Shop has been closed
for some time. I dont know
of any one thing that is the matter
with me unless it is old age
I just havent got the strength to
stand it anymore

God knows. I would like to be
at work but I just cant take it and
the Doctors dont seem to do me
any good. Anom is getting
pretty feeble ~~and~~ also put at that
I think she is better off than I am

2.
if I could just collect
what I have standing out
I would be O.K. for a while at
least. I have in round numbers
5,000.00 standing out some of which
is well secured and some is not
And Annie I wish you would
speak to Gerald about a little
loan I made to him in ^{ap.} 1954
I loaned him \$15.00 to get ticket to
get back to Kakaka on. then later
he borrowed \$5.00 more and gave
me a check on the bank of Memphis
and it bounced. Back. Borrowed no
account. So that makes a total of ~~\$20.00~~
\$20.00 tell Gerald. I need that money
now just as bad as he did
when I let him have it.
Well Annie how is Effie paw
Kid. She has it hard I must
write her a letter as soon as
feel like it. And how is all
the boys. I hope they are all well
and doing fine

Conclusion

How are you standing it this
Winter Annie do you still live
alone. I hope you do not people
our age has no business living
alone. I fell about 6 weeks ago
and cracked 2 ribs and I took
the flu about the same time
I was down about a month
but I am somewhat better now
but I am weak in my legs
and can't get around to do no good
Well Annie I am getting
tired and have got to go lay
down a while. I hope I will
feel like writing more next time

hoping to hear from you
Soon

Awaiting which I am

Your Loving Brother

S. S. Chewning

415 East 5 Ave Mammoth Ill

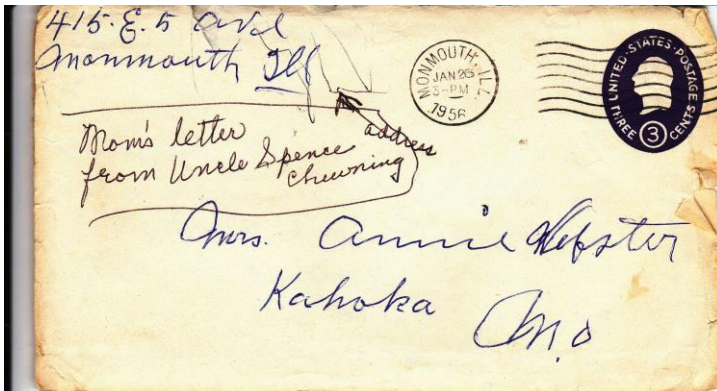

Letter to Anna Lee Chewning Webster from brother Spencer Lee Chewning, 1.25.1956.1. Posted to ancestry.com by Keith Owen.

Annie remarried Hubert E. Felker

According to Hubert's obit, they married 11/4/1956, in Kahoka, Clark, MO. Keith told me they were neighbors.



Anna Lee Chewning Webster Felker's home in Kahoka, Clark, MO 1956

Annie died in 1960, in nursing home in Kahoka

Deaths-Funerals

MRS. ANNA LEE FELTER.

Kahoka, Mo., July 25.—Mrs. Anna Lee Felter, 85, of Kahoka died in the Mitchell rest home here Sunday morning at 2:15.

Funeral services will be held at Cedar Grove Baptist church west of here Tuesday afternoon at 2:30 with the Rev. H. I. Cull officiating. Burial will be in the church cemetery.

Mrs. Felter was born in Union township, Clark county, Nov. 14, 1874, a daughter of Moses and Elizabeth Cannon Chewning. She was a member of the Baptist church. On Nov. 10, 1897, she was married to Vard Webster, who died Aug. 7, 1940. She was married Nov. 4, 1956, to Hubert Felter of Kahoka, who survives.

Also surviving are five sons, Russell and Harvey Webster of Wyaconda, Martin Webster of Kahoka, Woodrow Webster of Williamston and Gerald Webster of Modesto, Cal.; two daughters, Mrs. Howard Mayfield of Memphis and Mrs. Wilbur Owen of Kahoka; two stepsons, Perry and Hubert Felter, Jr., of Quincy, Ill.; a stepdaughter, Mrs. Lester Hutson of Pittsfield, Ill.; a brother, Spencer Chewning of Monmouth, Ill.; a sister, Mrs. Effie Davidson of Ashton; 45 grandchildren, and many great-grandchildren. She was preceded in death by two brothers, Theo and Ernest Chewning, and a stepdaughter, Mrs. Lulu Neece.

Anna Lee Annie Chewning Webster Felker, obit, QuincyHeraldWhig, 7.25.1960

IRI DIVISION OF HEALTH - STANDARD CERTIFICATE OF DEATH

FILED VS AUG 3 1960

-60-026214

Registration District No. 70 Primary Registration District No. 4124 Registrar's No. 51 STATE FILE NUMBER

1. PLACE OF DEATH
 a. COUNTY Clark
 b. CITY (if outside corporate limits, give TOWNSHIP only) OR TOWN Kahoka Length of stay in 1b 5 months
 c. FULL NAME OF (if NOT in hospital, give location) HOSPITAL OR INSTITUTION Mitchell Rest Home Inside Limits Yes No

2. USUAL RESIDENCE (Where deceased lived. If institution: Residence before admission)
 a. STATE Mo. b. COUNTY Clark
 c. CITY OR TOWN Kahoka Yes No
 d. STREET ADDRESS (if outside, give location) 726 West Cedar Reside on Farm Yes No

3. NAME OF DECEASED (Type or print) First Middle Last
Anna Lee Felker

4. DATE OF DEATH Month Day Year
7 24 1960

5. SEX Female 6. COLOR OR RACE White 7. Married Never Married Widowed Divorced 8. DATE OF BIRTH 9. AGE (last birthday) IF UNDER 1 YEAR IF UNDER 24 HR
11-14-1874 85 Months Days Hours Min.

10a. USUAL OCCUPATION (Give kind of work done during most of working life, even if retired) Head Keeping 10b. KIND OF BUSINESS OR INDUSTRY
 11. BIRTH-PLACE (City and state or country) Clark Co. Mo. 12. CITIZEN OF WHAT COUNTRY U.S.A.

13. FATHER'S NAME Mose Cheuning 13b. MOTHER'S MAIDEN NAME Edinburgh Cannon 14. NAME OF HUSBAND OR WIFE Hubert Felker

15. WAS DECEASED EVER IN U.S. ARMED FORCES? (Yes, no, or unknown) (If yes, give war or dates of service) 16. SOCIAL SECURITY NO. 17. INFORMANT Address
Yes, no, or unknown Mr. Silbur Owen - Kahoka, Mo.

18. CAUSE OF DEATH (Enter only one cause per line for (a), (b), and (c).)
 PART I. DEATH WAS CAUSED BY:
 IMMEDIATE CAUSE (a) Medullary paralysis INTERVAL BETWEEN ONSET AND DEATH unknown
 DUE TO (b) Melanotic carcinoma of brain unknown
 DUE TO (c) Primary carcinoma of colon unknown
 Conditions, if any, which gave rise to above cause (a), stating the underlying cause (last).
 PART II. OTHER SIGNIFICANT CONDITIONS CONTRIBUTING TO DEATH but not related to the terminal disease condition given in PART I (a)
 PART III. If deceased was female was there a pregnancy in last 90 days.
 Yes No Unknown

19. WAS AUTOPSY PERFORMED? YES NO 20a. ACCIDENT SUICIDE HOMICIDE 20b. DESCRIBE HOW INJURY OCCURRED. (Enter nature of injury in PART I or PART II of item 18.)
 20c. TIME OF INJURY Hour Month, Day, Year
 20d. INJURY OCCURRED WHILE AT WORK NOT WHILE AT WORK 20e. PLACE OF INJURY (e.g., in or about home, farm, factory, street, office bldg., etc.) 20f. CITY, TOWN, OR LOCATION COUNTY STATE

21. I attended the deceased from 1-24-60 to 7-23-60 and last saw her ^{her} alive on 7-23-60
 Death occurred at 2:30 A.M. on the date stated above, and to the best of my knowledge, from the causes stated.

22a. SIGNATURE (Degree or title) R. G. Willis M.D. 22b. ADDRESS Kahoka, Mo 22c. DATE SIGNED 7-29-60

23a. BURIAL, CREMATION, REMOVAL (Specify) Burial 23b. DATE 7-26-1960 23c. NAME OF CEMETERY OR CREMATORY Cedar Grove Cemetery 23d. LOCATION (City, town, or county) (State) Clark County Mo.

24. FUNERAL DIRECTOR ADDRESS Oliver J. Tuttle Kahoka Mo 25. DATE RECD. BY LOCAL REG. 7-29-60 26. REGISTRAR'S SIGNATURE J. H. Snodgrass

(Licensed Embalmer's Statement on Reverse Side)

Notice that the informant was Annie's daughter, Ardyth, and not Hubert, her husband.



From their tombstones in Cedar Grove Baptist Church Cemetery, Clark County, MO.

Vard W. Webster
1873 – 1940

Anna L. Webster
Felker
1874 - 1960

Felker is written on Anna's stone, because, according to her grandson, Keith Owen, Anna remarried during the last few years of her life to Hubert Felker, a neighbor. At her death, Hubert insisted that his name be included on her stone, in spite of the disapproval of her children.

HUBERT E. FELKER
Kahoka, Mo., Feb. 20.—Hubert E. Felker, 70, of Kahoka died Tuesday afternoon at 12:15 in St. Mary hospital at Quincy, Ill.
Funeral services will be held Thursday afternoon at 2 in Providence Baptist church near Williamstown. The Rev. H. I. Cull will officiate and burial will be in the church cemetery.
Mr. Felker was born June 3, 1875, in Clark county, near Williamstown, a son of George and Margaret Tharp Felker. He was married to Myrtle Woods at Williamstown Nov. 2, 1898. She died June 29, 1951. He married Mrs. Anna Webster Nov. 4, 1956, at Kahoka and she died July 24, 1960. He was a retired farmer and member of Providence Baptist church.
Surviving are two sons, Perry and Hubert, Jr., of Quincy; a daughter, Mrs. Lester (Helen) Hutson of Virginia, Ill.; two stepdaughters, Mrs. Wilbur Owen of Kahoka and Mrs. Howard Mayfield of Memphis; four stepsons, Woodrow and Martin Webster of Kahoka, Gerald Webster of California and Russell Webster of Florida; a brother, W. A., of California; 18 grandchildren, and 34 great-grandchildren. He was preceded in death by a son, George William; a daughter, Mrs. Lester Neece; a brother, William, and a sister, Mrs. Elizabeth Woods.

Hubert E Felker, obit

Births and Deaths

William Marion Johnson. *Half Brother*
Was born February, 18, 1855.
Died
James B Webster
Was born November, 3, 1859.
Died June, 5, 1923.
Jefferson D Webster
Was born September, 20, 1862.
Died September, 9, 1941.
John B Webster
Was born November, 15, 1865.
Died
Cornelius A Webster
Was born February, 26, 1867.
Died February, 3, 1932.
Daniel F Webster
Was born January, 28, 1869.
Died April, 3, 1932.
Nancy A Webster *Maria*
Was born June 25, 1871.
Died *Sept. 20, 1958*
Vardaman W Webster
Was born November 25, 1873.
Died August 7, 1940.
George W Webster
Was born June, 1876.
Died *Aug 24, 1943*

Bergman
Mary Ann Webster wife of James B Webster was born January, 19~~20~~¹⁹
31, 1867. Married February 21, 1884 - died *April 10, 1930. 1930*

A. W. Webster died October 28, 1887.
Rachel Ann Webster died April 4, 1887.

Absolem W Webster was born July 19, 1862 was married
December 24, 1865
Rachel Ann Webster wife of A. W. Webster was born June 22,
1844 and was married as above

Webster birthdates from Keith Owen, written by his mother Ardyth Louise Webster Owen



Websters and others, Clark School, Union Twp., Clark County, MO, 1913. This was posted to ancestry.com in 2012 by Keith Owen. His comment was: WEBSTERS & MORE WEBSTERS KIDS OF ANNA & VARD SOME OF THEM

1913

CLARK SCHOOL NEAR VARD WEBSTER'S

Gerald Wayne Webster, Ardyth Louise Webster Owen, James Woodrow Webster, Union Twp., Clark County, MO 1930s



James Woodrow Webster and sister Ardyth Louise Webster Owen, Union Twp., Clark County, MO 1930s

Pansy Ever Webster
Born Nov 17. 1899.
Ethel May Webster
Born May 30. 1901
Russel E. Webster
Born Feb 17. 1903
Cecil Earl Webster
Born May 4. 1905.
Martin B. Webster
Born Feb 19. 1909
Stella Appal Webster
Born Oct. 22. 1911.
James Woodrow Webster
Born March 5. 1913.
Audyth Louise Webster
Born Nov 11. 1916
Gerald Wayne Webster
Born June 21. 1919.

Written by Early Chewning. He kept a record of Anna's children in his Bible, and gave this list to her after Vard died in 1940s. (Early was son of George Hanvey and Clarinda Wilson Chewning)



FROM LEFT TO RIGHT, WOODROW WEBSTER, SON OF VARD & ANNA WEBSTER, BRADLEY MORRIS SON OF WILLIAM MORRIS AND AVERILL MORRIS, WILY MORRIS SON OF THE SAME, SITTING WILLIAM PAYNE MORRIS, THEIR FATHER, ROYAL WEBSTER SON OF JEFFERSON WEBSTER & ANNA WEBSTER, RUSSELL WEBSTER SON OF VARD & ANNA WEBSTER, AND MARTIN WEBSTER SON OF VARD & ANNA WEBSTER

Children of Vardaman W. and Anna Lee Chewing Webster
Grandchildren of Moses William and Elizabeth Ann Lizzie Cannon Chewing
Great Grandchildren of Granville Washington and Mary Ann Hanvey Chewing and
Great Grandchildren of Newbold NJ and Elizabeth Ann Beckner Cannon

1. Pansy Ever Webster Snider, b. 11/17/1899, Union Twp., Clark County, MO; m. Albert Michael Snider, 3/27/1921, Union Twp., Clark County, MO; d. 11/29/1940, Clark County, MO; buried in New Woodville Cemetery, Wyaconda, Clark, MO.
2. Ethel Mae Webster Mayfield, b. 5/30/1891, Union Twp., Clark County, MO; m. Howard Ralph Mayfield, 3/18/1923, Union Twp., Clark County, MO; d. 3/19/1995, Memphis, Scotland, MO; buried in Memphis Cemetery, Memphis, Scotland, MO.
3. Russell Ernest Webster, b. 2/17/1903, Union Twp., Clark County, MO; m. Ida Mae Shannan, 3/8/1936, Memphis, Scotland, MO; d. 3/15/1991, Polk County, FL; buried in New Woodville Cemetery, Wyaconda, Clark, MO.
4. Carl Cecil Hardy Webster, b. 5/4/1905, Union Twp., Clark County, MO; m. Retta Rachel Colvin, 1/19/1927, Granger, Clark, MO; d. 5/7/1961, Lancaster, Schuyler, MO; buried in New Woodville Cemetery, Wyaconda, Clark, MO.
5. Martin Burl Webster, b. 2/19/1909, Union Twp., Clark County, MO; m. Gertrude St. Clair before 1940; d. 5/18/1984, Kahoka, Clark MO; buried in Kahoka Cemetery, Kahoka, Clark, MO.
6. Estella Opal Webster, b. 10/22/1911, Union Twp., Clark County, MO; d. 3/17/1912, Union Twp., Clark County, MO; buried in Cedar Grove Baptist Church Cemetery, Clark County, MO.

7. James Woodrow Webster, b. 3/5/1913, Union Twp., Clark County, MO; m. Ellen C. Hawkins, 8/23/1944, Canton, Lewis, MO; d. 5/13/1978, Union Twp., Clark County, MO; buried in Kahoka Cemetery, Kahoka, Clark, MO.
8. Ardyth Louise Webster Owen, b. 11/11/1916, Union Twp., Clark County, MO; m. Wilbur Cecil Owen, 9/15/1935, Union Twp., Clark County, MO; d. 6/26/2002, Kahoka, Clark, MO; buried in Kahoka Cemetery, Kahoka, Clark, MO.
9. Gerald Wayne Webster, b. 6/21/1919, Union Twp., Clark County, MO; m. 1st Loretta Fern Taylor, 1938; divorced before 1950; m. 2nd Dorothy M or Ann Collins Wyman (not sure that's her last name), after 1961; d. 1/13/1971, Modesto, Stanislaus, CA; buried in Cedar Grove Baptist Church Cemetery, Clark County, MO.



Ardyth Louise Webster Owen, far left, Martin Webster in window, Clark School No. 2, Sec. 26, Clark County, MO



Clark School No. 2, Union Twp., Clark County, MO

Pansy Ever Webster Snider

Daughter of Vardaman W. and Anna Lee Chewing Webster

Granddaughter of Moses William and Elizabeth Ann Lizzie Cannon Chewing

Great Granddaughter of Granville Washington and Mary Ann Hanvey Chewing and

Great Granddaughter of Newbold NJ and Elizabeth Ann Beckner Cannon



Pansy Ever Webster Snider and friend, 1920, Luray, MO (Pansy in hat)



Pansy Ever Webster Snider



Pansy Ever Webster Snider, dau Betty Lou. 1920s.

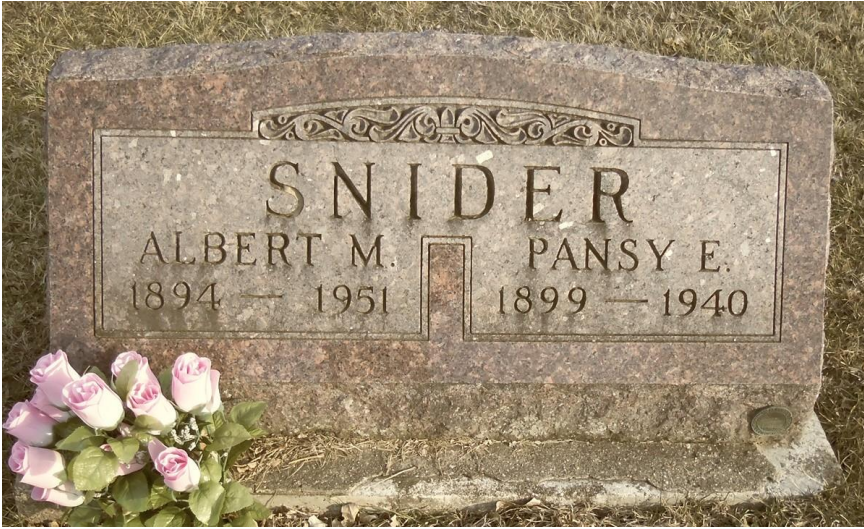

Albert M and Pansy Ever Webster Snider stone, New Woodville Cemetery, Wyaconda, Clark, MO

Pansy is on the **1900, 1910 and 1920 census** records with her parents.

She married 3/27/1921, per her obit.

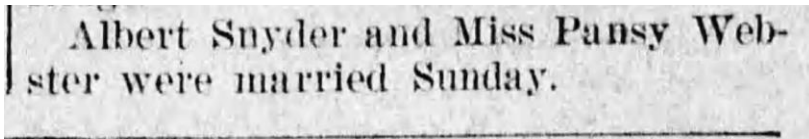

Pansy Ever Webster Snider, marr, ClarkCountyCourier, 4.1.1921

—o—

SNYDER-WEBSTER

At the beautiful and commodious home of Mr. and Mrs. Vard Webster, on Sunday evening, March 27, at 6:00 o'clock, occurred the marriage of their daughter Pansy to Mr. Albert M. Snider, Rev. Cooney of Kahoka, officiating.

These young people come from two of our well known families in Clark county. They have grown up in our midst, are well known and are highly respected.

The young man was one of Uncle Sam's sons during the late war and was true to his country's call. The bride is one of Clark county's teachers. She is possessed of beauty, talent and those various graces that go to make true womanhood.

This bride and groom are too busy to spend time on a honeymoon trip. He will continue his farming and she will finish her term of school after which they will go to housekeeping about four miles north of Luray where the groom has rented a farm. Here about May 1 they will be at home to their many friends who join in wishing them a long and happy and prosperous journey through life. W. M. C.

—o—

Albert Michael and Pansy Ever Webster Snider, marr, ClarkCountyCourier, 4.1.1921

1930 census, Folker Twp., Clark County, MO

Albert Snider, 35, rents farm, married at 26, b. in MO, parents b. in MO, farmer, general farming, not a veteran

Pansy Snider, 30, married at 21, b. in MO, parents b. in MO

Betty Lou, 8, b. in MO, parents b. in MO

1940 census, Folker Twp., Clark County, MO

Albert Snider, 45, owns farm, \$1000, completed 8 yrs of school, b. in MO, same house in 1935, worked 60 hours/week, farming, farm, 52 weeks

Pansy Snider, 40, completed 8 yrs of school, b. in MO, housework

Betty Lou, 18, completed 4 yrs hs, b. in MO, school

Marilee, 7, completed 4 yrs hs (obviously incorrect), b. in MO

James M., 3 b. in MO

— O —
ASHTON
—

Mrs. Effie Davidson was a recent caller of her niece, Mrs. Pansy Snider of Elm and reports her in very poor health. Joe Mahoney and

Pansy Ever Webster Snider, Effie Maud Chewning Davidson, ClarkCountyCourier, 8.9.1940

Pansy d. in 1940

OBITUARY

MRS. ALBERT SNIDER

Mrs. Albert Snider, who was Pansy E. Webster, daughter of Vard and Anna Webster, was born November 17, 1899, in Clark county, Missouri, departed this life November 29, 1940, at her home near Luray, Mo., being 41 years and 12 days of age.

She was united in marriage to Albert Snider March 27, 1921. To this union were born three children, namely Bettie Lou, Marilee and James Martin, all at home.

Sister Snider united with the Christian church at Canton, later moved her membership to Luray Methodist church, remaining faithful until death.

She leaves to mourn her loss her husband and three children; her mother, Mrs. Vard Webster; five brothers, Russell and Carl of Wyconda, Mo.; Martin, Woodrow and Gerald of Kahoka; two sisters, Mrs. Howard Mayfield, Memphis, Mo.; and Mrs. Wilbur Owen, Kahoka, besides a host of relatives and friends.

She was a faithful, loving wife and mother and will be greatly missed in the home, church and community. All who knew her were her friends.

Sunset and evening star
And one clear call for me;
And may there be no moaning of
the bar

When I put out to sea.

Funeral services were conducted from the Methodist church in Luray, Sunday afternoon, Dec. 1, at 2 o'clock, the pastor, Rev. J. W. Nelson officiating.

A large concourse of friends were present to pay their last respects to one whom they loved so much.

She was laid to rest in the Woodville cemetery.

Pallbearers were her five brothers, and a brother-in-law, Wilbur Owen.

Pansy Ever Webster Snider, obit, ClarkCountyCourier, 12.6.1940

Chapel. Mrs. Effie Davidson received word Friday evening of the death of her niece, Mrs. Pansy Snider of Elm. Randall Wardan, wife and son, Billy, of South Missouri, were recent visitors of Mrs. Anna Overhulser. Mrs. Overhulser accompanied them home to spend the winter. Raymond Chewning and mother, Mrs. Nancy Chewning of Monmouth, Ill. were Sunday dinner guests at the A. M. Davidson home. They with Mr. and Mrs. Davidson and granddaughter attended the funeral of Mrs. Pansy Snider at Luray Methodist church Sunday afternoon. Chester Dochterman and family of Burlington, brought dinner and spent the day Sunday with Grandma Dochterman. The dinner was in honor of Grandma's 75th birthday. Charles Overhulser and wife, Charles Snyder and wife, F. C. Krueger and wife, Cles-ter Krueger, H. C. Overhulser and wife and Mrs. Meryhew attended the funeral of Pansy Snider at Luray, Sunday afternoon. Robert Briggs and wife and Gerald Watson

Effie Maud Chewning Davidson, Nancy Ann Morris Chewning, Raymond Austin Bill Chewning, Pansy E Webster Snider, ClarkCountyCourier, 12.6.1940

1941 JAN 13 1941
 DEPARTMENT OF COMMERCE
 BUREAU OF THE CENSUS
 MISSOURI STATE BOARD OF HEALTH
 STANDARD CERTIFICATE OF DEATH
 State File No. 42165
 Registration District No. 191 Primary Registration District No. 5366 Registrar's No. 7

1. PLACE OF DEATH:
 (a) County Clark
 (b) City or town Luray Rural
 (c) Name of hospital or institution: Wm. Hammond
 (d) Length of stay: In hospital or institution _____ (Specify whether years, months or days) _____

2. USUAL RESIDENCE OF DECEASED:
 (a) State Mo. (b) County Clark
 (c) City or town Luray (Rural)
 (d) Street No. _____ (If rural, give location) _____
 (e) If foreign born, how long in U. S. A.? _____ years.

3. (a) PRINT FULL NAME Pansy Snider
 (b) If veteran, name war _____ (c) Social Security No. _____

4. Sex Female 5. Color or race White 6. (a) Single, widowed, married, divorced Married
 (b) Name of husband or wife Albert Snider 6. (c) Age of husband or wife if alive 43 years
 7. Birth date of deceased Nov. 17 - 1899 (Month) (Day) (Year)

8. AGE: Years _____ Months _____ Days _____ If less than one day hr. _____ min. _____

9. Birthplace Kahoka Mo. (City, town, or county) (State or foreign country)

10. Usual occupation Housekeeping

11. Industry or business _____

12. Name Uard Webster
 13. Birthplace Mo. (City, town, or county) (State or foreign country)
 14. Maiden name Anna C. Levenson
 15. Birthplace Mo. (City, town, or county) (State or foreign country)

16. (a) Informant Albert Snider
 (b) Address Luray Mo.

17. (a) Burial (b) Date of burial Dec. 1 - 1940 (Month) (Day) (Year)
 (c) Place of burial or cremation Woodsville Co.

18. (a) Signature of funeral director W. H. ...
 19. (a) Dec 31 1940 (Date received local health officer) (b) W. H. ... (Registrar's signature)

20. DATE OF DEATH: Month Nov. day 29 year 1940 hour 4 minute 30 P.M.
 21. I hereby certify that I attended the deceased from 7-21-40 1940 to Nov. 29 1940 that I last saw her alive on 7-30-40 and that death occurred on the date and hour stated above.
 Immediate cause of death Chronic Interstitial Nephritis Duration 9 mo.
 Due to _____
 Due to _____
 Other conditions Bisphosphating Lupus (Include pregnancy within 3 months of death)
 Major findings: Erythematous
 Of operations _____
 Of autopsy no

22. If death was due to external causes, fill in the following:
 (a) Accident, suicide, or homicide (specify) _____
 (b) Date of occurrence _____
 (c) Where did injury occur? (City or town) (County) (State) _____
 (d) Did injury occur in or about home, on farm, in industrial place, in public place? _____
 While at work? _____ (Specify type of place)
 (e) Means of injury _____

23. Signature W. H. ... (M. D. or other) _____
 Address Waldhuff Clawa Date signed 12-2-40

WRITE PLAINLY—USE UNFADING BLACK INK—MAKE A PERMANENT RECORD
 MOTHER FATHER

(Licensed Embalmer's Statement on Reverse Side)

Pansy Ever Webster Snider, death cert

I think it's possible that Pansy's husband, Albert, remarried and divorced after her death. I found a MO death index for a woman, Margaret Alice Snider, b. 3/27/1907, d. 11/8/1951, divorced. Died in Kahoka. Her last husband's name was Albert Snider, and I didn't find any census records for her married to another Albert Snider in 1930 or 1940.

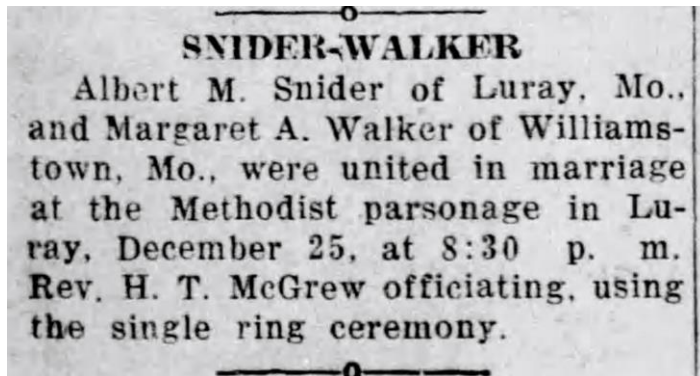

Albert Michael Snider, remarriage, ClarkCountyCourier, 1.1.1943

1950 census, Folker Twp., Clark County, MO

Albert Snider, 55, separated, b. in MO, working, 60 hrs/wk, farmer, farm Marilee, 17, b. in MO,

James M., 14, b. in MO, working, 40 hrs/wk, farm helper, farm

No. 360
10-44

HILUNUV 23 1901

STANDARD CERTIFICATE OF DEATH

State File No. 00074

BIRTH NO. REG. DIST. NO. 570 PRIMARY REG. DIST. NO. 5280 Registrar's No. 600

1. PLACE OF DEATH
a. COUNTY Clark
b. CITY OR TOWN Kahoka, rural
c. CITY (if outside general health area) Luray, rural 0230
d. FULL NAME OF HOSPITAL OR INSTITUTION
e. LENGTH OF STAY (in days)
f. STREET ADDRESS

2. USUAL RESIDENCE (Where deceased lived, if last residence, residence before death)
a. STATE MO b. COUNTY Clark
c. CITY (if outside general health area) Luray, rural 0230
d. STREET ADDRESS
e. LENGTH OF STAY (in days)
f. STREET ADDRESS

3. NAME OF DECEASED
a. (Type or Print) ALBERT MICHAEL SNIDER
b. (Middle)
c. (Last)

4. DATE OF DEATH (Month) (Day) (Year)
Nov. 8 1951

5. SEX male
6. COLOR OR RACE white
7. MARRIED, NEVER MARRIED, WIDOWED, DIVORCED widowed
8. DATE OF BIRTH Nov. 7 1894
9. AGE (In years last birthday) 56
10. KIND OF BUSINESS OR INDUSTRY Farmer
11. BIRTHPLACE (State or foreign country) Mo.
12. CITIZEN OF WHAT COUNTRY U.S.A.

13a. FATHER'S NAME Martin P. Snider
13b. MOTHER'S MAIDEN NAME Mary Alberta Bannister
13c. NAME OF HUSBAND OR WIFE Pansy E. Snider

14. WAS DECEASED EVER IN U.S. ARMED FORCES? No
15. SOCIAL SECURITY NO.
16. INFORMANT'S SIGNATURE OR NAME Mrs. Betty Harris Luray Mo.
16. ADDRESS 4201

17. CAUSE OF DEATH
I. DISISE OR CONDITION (Specify) CORONARY THROMBOSIS
II. OTHER SIGNIFICANT CONDITIONS
CORONARY DEGENERATION

18. DATE OF OPERATION
19. AUTOPSY? YES NO

20. ACCIDENT, SUICIDE, HOMICIDE
21. PLACE OF INJURY
22. CITY, TOWN, OR TOWNSHIP Clark
23. HOW DID INJURY OCCUR

24. TIME OF INJURY
25. INJURY OCCURRED WHILE AT WORK NOT WHILE AT WORK

26. I hereby certify that I attended the deceased from _____, 19____, to _____, 19____, that I first saw the deceased alive on _____, 19____, and that death occurred at _____, 19____, from the cause and on the date stated above.

27. SIGNATURE (Type or Print) Perry A. Barton coroner
28. ADDRESS Kahoka, Mo. 11-9-51

29. BURIAL, CREMATION, OR REMOVAL (Specify) Burial
30. DATE Nov. 10, 1951
31. NAME OF CEMETERY OR CREMATORY New Woodville Cem.
32. LOCATION (City, town, or county) Clark Co. Mo.

33. DATE REC'D BY LOCAL REG. OFF. 11/12-51
34. REGISTER'S SIGNATURE
35. FUNERAL DIRECTOR'S SIGNATURE Sutterman, Luray, Kahoka

WRITE PLAINLY—USING INK—FILLING IN—NAME & PERMANENT RECORD

Albert Michael Snider, death cert

Children of Albert Michael and Pansy Ever Webster Snider
Grandchildren of Vardaman W. and Anna Lee Chewing Webster
Great Grandchildren of Moses William and Elizabeth Ann Lizzie Cannon Chewing and
Great Great Granchildren of Granville Washington and Mary Ann Hanvey Chewing and
Great Great Grandchildren of Newbold NJ and Elizabeth Ann Beckner Cannon

- Betty Lou Snider Harris, b. 11/23/1921, Clark County, MO; m. Cecil Benjamin Harris 6/20/1942, Hannibal, Marion, MO; d. 12/11/2001, Kahoka, Clark, MO; buried in New Woodville Cemetery, Wyaconda, Clark, MO.
- Marilee Snider Lipper, b. 3/21/1933, Clark County, MO; m. Hillis F. Lipper, 11/11/1951, Luray, Clark, MO; d. 8/24/2018, Springfield, Sangamon, IL; buried in New Woodville Cemetery, Wyaconda, Clark, MO.
- James Martin Snider, b. 8/17/1937, Clark County, MO; m. Betty Jean Courtney, 2/25/1956, Fayetteville, Cumberland, NC;

Betty Lou Snider Harris

Daughter of Albert Michael and Pansy Ever Webster Snider

Granddaughter of Vardaman W. and Anna Lee Chewning Webster

Great Granddaughter of Moses William and Elizabeth Ann Lizzie Cannon Chewning

Great Great Granddaughter of Granville Washington and Mary Ann Hanvey Chewning and

Great Great Granddaughter of Newbold NJ and Elizabeth Ann Beckner Cannon



Betty Lou Snider Harris and Ardyth Louise Webster Owen, 1929 State Fair. Ardyth was Betty Lou's aunt.



Betty Lou Snider Harris, Erma Mayfield, Hazel Mayfield. This was posted at ancestry.com by Keith Owen in 2012, with this heading: BETTY LOU SNIDER & IRMA MAYFIELD & HAZEL MAYFIELD

Betty Lou was on the **1930 and 1940** census records with her parents. Her mother, Pansy, died in 1940.



New Woodville Cem., Wyaconda, Clark, MO

HARRIS-SNIDER
On June 20, 1942, at the parsonage of the First Street Methodist church at Hannibal, occurred the marriage of Betty Lou Snider to Cecil B. Harris. the Rev. Jos. B. Thompson, the pastor, officiating. The bride is the daughter of Albert Snider of Luray. She is a graduate of the Luray high school and the Chillicothe Business College.
The groom is a son of Mr. and Mrs. B. R. Harris of Luray He is a graduate of Kahoka high school and the Ft. Madison Business College.
They will reside on a farm north of Luray and will be at home to their friends after Dec. 25.

Betty Lou Snider Harris, marr, ClarkCountyCourier, 1.1.1943

Name: Betty L. Harris
SSN: 494-46-1920
Last Residence: 63445 Kahoka, Clark, Missouri, United States of America
Born: 23 Nov 1921
Died: 11 Dec 2001
State (Year) SSN issued: Missouri (1959-1960)

Marilee Snider Lipper

Daughter of Albert Michael and Pansy Ever Webster Snider

Granddaughter of Vardaman W. and Anna Lee Chewning Webster

Great Granddaughter of Moses William and Elizabeth Ann Lizzie Cannon Chewning

Great Great Granddaughter of Granville Washington and Mary Ann Hanvey Chewning and

Great Great Granddaughter of Newbold NJ and Elizabeth Ann Beckner Cannon

Marilee was on the **1940 census** with her parents.

Marilee Lipper, age 85, of Kahoka, MO, passed away on Friday, August 24, 2018 in St. John's Hospital in Springfield, IL.

Marilee was born March 21, 1933 in Kahoka, a daughter of Albert Michael and Pansy Webster Snider.

She was married to Hillis F. Lipper on November 11, 1951 at Luray. He preceded her in death on May 25, 2007.

Survivors include her children: Patricia (Jack) Self of Oklahoma City, OK, Pamela Lipper of Albuquerque, NM, Nancy Pierron of Greensboro, NC, Susan Lipper of Greensboro, NC, and Michael (Meg) Lipper of Kennesaw, GA; five grandchildren: Paul Carter (Ann) Pierron of Raleigh, NC, Michael Thomas Pierron of Hilo, HI, Elizabeth Pierron of Hilo, HI, and Klein Lipper and Addison Lipper, both of Kennesaw, GA; one brother, James Snider of Spokane Valley, WA; a step-sister, Oneida Bourgeois of Kahoka, MO; and a sister-in-law, Rovene Lipper of Luray, MO; as well as nieces and nephews, cousins, and other relatives.

She was preceded in death by her parents; her step-mother; her husband; a sister, Betty Harris and her husband, Cecil; sister-in-law, Barbara Snider; and step-sister and step brothers-in-law: Mary Lynn and Jerry Lillard and Wayne Bourgeois.

Marilee was gifted with many talents that she used every day of her life. She was raised when you didn't throw away and you made do with what you had. She was very resourceful in that way and carried it on to her children and those around her. She truly lived the saying "waste not, want not". She was the Queen of Reuse and Recycle. Her special love was growing and arranging flowers and bird watching. In her years as a florist she would use greenery and flowers growing in her yard and along the highways to create beautiful, original designs. She loved watching the birds and was so excited that she had just spotted for the first time in her life a hummingbird nest that she proudly displayed in her apartment.

At one time she provided child care in her home and for the next two and a half decades raised the Wilson children and worked in the funeral home with their parents. She enjoyed working with the flowers and conversations with the many people that came through the door.

She was a member of the Luray United Methodist Church and the Perennial Garden Club. She volunteered and worked hard in both. She was an avid reader and kept up with the news, always learning more. There wasn't very much that she couldn't do. While residing at the RCF in the Clark Co. Nursing Home the past few years she would often be seen sitting at her sewing machine while repairing clothing belonging to the residents, workers and sometimes others. It was a part of her ministry to help others and not have idle hands.

Marilee loved her family and they returned that love to her even though they were miles apart. She had a wonderful appreciation for her extended family and many friends.

James Martin Snider

Son of Albert Michael and Pansy Ever Webster Snider

Grandson of Vardaman W. and Anna Lee Chewing Webster

Great Grandson of Moses William and Elizabeth Ann Lizzie Cannon Chewing

Great Great Grandson of Granville Washington and Mary Ann Hanvey Chewing and

Great Great Grandson of Newbold NJ and Elizabeth Ann Beckner Cannon

James was on the **1940 census** with his parents.

Ethel Mae Webster Mayfield

Daughter of Vardaman W. and Anna Lee Chewing Webster

Granddaughter of Moses William and Elizabeth Ann Lizzie Cannon Chewing

Great Granddaughter of Granville Washington and Mary Ann Hanvey Chewing and

Great Granddaughter of Newbold NJ and Elizabeth Ann Beckner Cannon

Ethel Mae Webster Mayfield, b. 5/30/1891, Union Twp., Clark County, MO; m. Howard Ralph Mayfield, 3/18/1923; d. 3/19/1995, Memphis, Scotland, MO; buried in Memphis Cemetery, Memphis, Scotland, MO.



Posted to ancestry.com by Keith Owen in 2012.



Howard Ralph Mayfield



Howard Ralph and Ethel Mae Webster Mayfield in Union Twp., Clark County, MO. Posted by Keith Owen in 2012, with this caption: Early 1920's, Farm in Union Twp., Clark County, MO



Ardyth Louise Webster Owen, Russell Ernest Webster, Ethel Mae Webster Mayfield



Howard Ralph and Ethel Mae Webster Mayfield, 50th wedding anniversary



Ethel Mae Webster Mayfield 70th anniversary



Ethel Mae Webster Mayfield, stone, Memphis Cemetery, Memphis, Scotland, Missouri, USA

Ethel was born about 1902, and is on the **1910 and 1920** census records with her parents.

She married Howard Ralph Mayfield 3/18/1923, in Memphis, Scotland, MO.

1930 census, Union Twp., Clark County, MO

Howard Mayfield, 28, rents farm, married at 21, b. in MO, parents b. in MO, farm, general farm

Ethel Mayfield, 28, married at 21, b. in MO, parents b. in MO

Hazel J., 5, b. in MO, parents b. in MO

Erma Lee, 3 5/12, etc.

1940 census, Jefferson Twp., Scotland County, MO

Howard R. Mayfield*, 38, owns farm, \$600, completed 4 yrs hs, b. in MO

Ethel M. Mayfield, 38, completed 8 yrs school, b. in MO

Hazel J., 15, completed 8 yrs school, b. in MO

Erma L., 13, completed 7 yrs school, etc.

Dickie D., 7, completed 0 yrs school, etc.

REGISTRATION CARD—(Men born on or after February 17, 1897 and on or before December 31, 1921)

SERIAL NUMBER 1. NAME (Print) ORDER NUMBER

T. 35576 Howard Ralph Mayfield 10316

2. PLACE OF RESIDENCE (Print) Memphis, Scotland Co., Missouri

3. MAILING ADDRESS Same

4. TELEPHONE Memphis 4013 5. AGE IN YEARS 40 6. PLACE OF BIRTH Clark Co., Missouri

7. NAME AND ADDRESS OF PERSON WHO WILL ALWAYS KNOW YOUR ADDRESS Mrs. Ethel Mayfield, Memphis Mo

8. EMPLOYER'S NAME AND ADDRESS Self

9. PLACE OF EMPLOYMENT OR BUSINESS Memphis, Scotland Co. Mo

I AFFIRM THAT I HAVE VERIFIED ABOVE ANSWERS AND THAT THEY ARE TRUE.

D. S. S. Form 1 (Revised 1-1-42) ☆ GPO 16-21630-2 *Howard Ralph Mayfield*

REGISTRAR'S REPORT

DESCRIPTION OF REGISTRANT

RACE	HEIGHT (Approx.)	WEIGHT (Approx.)	COMPLEXION	
White	<u>5-7½</u>	<u>168</u>	Sallow	
	EYES	HAIR	Light	<u>X</u>
Negro	Blue	Blonde	Ruddy	
	Gray	Red	Dark	
Oriental	Hazel	Brown	Freckled	
	Brown	Black	Light brown	
Indian	Black	Gray	Dark brown	
		Bald	Black	
Filipino				

Other obvious physical characteristics that will aid in identification.....

I certify that my answers are true; that the person registered has read or has had read to him his own answers; that I have witnessed his signature or mark and that all of his answers of which I have knowledge are true, except as follows:

Wendell P. Napier
(Signature of registrar)

Registrar for Local Board No. 1 Memphis MO

Date of registration February 16, 1942

Local Board No. 1 75
Scotland County 199
001
Memphis, Missouri

(The stamp of the Local Board having jurisdiction of the registrant shall be placed in the above space)

16-21630-1

Howard Ralph Mayfield, WWII reg.2

1950 census, Jefferson Twp., Scotland County, MO

Howard R. Mayfield, 48, on farm, b. in MO, working, 62 hrs/wk, farmer, farm
Ethel M. Mayfield, 48, b. in MO, housework,
Dickie D., 17, b. in MO, other

Ethel d. in 1995

Ethel M. Mayfield

May 30, 1901-March 19, 1995 -
MEMPHIS, Mo. — Ethel Mae Mayfield,
died Sunday, March 19, in the Scotland Cou
Care Center at Memphis.

She was born May 30, 1901, on a farm south
Kahoka, Mo., to Vard and Anna Lee Chewn
Webster.

She was married March 18, 1923, to How
Mayfield. He survives. They moved to a fa
near Memphis in 1932. Later, they built a n
home and moved to Memphis.

Other survivors include two daughters, Ha
Davis of Memphis, and Erma Grindle, also
Memphis; six grandchildren, including
adopted granddaughter; nine gre
grandchildren; five great-great-grandchildren
sister, Ardyth Owen; and several nieces a
nephews.

She was preceded in death by a son, t
sisters, five brothers and three infant grandso

Mrs. Mayfield was a member of the First Ba
tist Church in Memphis. She was known for h
generosity and large vegetable gardens.

Services are 1:30 p.m. Tuesday at the Fir
Baptist Church of Memphis with the Rev. Erne
Deatrick officiating, assisted by the Rev. B
Garringer.

Burial will be in Memphis Cemetery.

Visitation is today at Gerth Funeral Chapel
Memphis with family meeting friends from 6:
to 8:30 p.m.



ETHEL MAE MAYFIELD

Ethel Mae Mayfield, 93, of Memphis, Mo., passed away March 19, 1995, at the Scotland County Care Center in Memphis, Mo.

The daughter of Vard of Anna Lee Chewning Webster, she was born on May 30, 1901, on a farm south of Kahoka, Mo. On March 18, 1923, she married Howard Mayfield at her parents' home. Howard and Ethel had just celebrated their 72nd wedding anniversary.

In 1932 they moved to a farm near Memphis, Mo. Later they built a new home and moved to Memphis, Mo.

Ethel was a member of the First Baptist Church in Memphis, Mo. She was known for her generosity and her large vegetable gardens.

Preceding her in death were her parents; a son, Dick; two sisters, Pansy Snider and Opal Webster; five brothers, Russell, Hardy, Martin, Woodrow, and Gerald Webster; and three infant grandsons.

Survivors include her husband, Howard; two daughters, Hazel Davis and husband Harold of Memphis, Mo., and Erma Grindle of Memphis, Mo.; an adopted granddaughter who they had raised, Helen Blalock of Sand Springs, Okla.; five other grandchildren, Sharon Shinn,

Children of Howard Ralph and Ethel Mae Webster Mayfield

Grandchildren of Vardaman W. and Anna Lee Chewning Webster

Great Grandchildren of Moses William and Elizabeth Ann Lizzie Cannon Chewning

Great Great Grandchildren of Granville Washington and Mary Ann Hanvey Chewning and

Great Great Grandchildren of Newbold NJ and Elizabeth Ann Beckner Cannon

1. Hazel Jean Mayfield Davis, b. 6/3/1924, Clark County, MO; m. Howard Davis, Jr., 10/24/1943; d. 10/21/2007, Memphis, Scotland, MO; buried in Memphis Cemetery, Memphis, Scotland, MO.
2. Erma Lee Mayfield Grindle, b. 10/30/1926, Kahoka, Clark, MO; m. Glen Edwin Grindle, 6/29/1946, Memphis, Scotland, MO; d. 12/31/2000, West Burlington, Des Moines, IA; buried in Memphis Cemetery, Memphis, Scotland, MO.
3. Richard Dean Mayfield, b. about 1937, Clark County, MO; d. before 1995 (his mother's obit)

Hazel Jean Mayfield Davis

Daughter of Howard Ralph and Ethel Mae Webster Mayfield

Granddaughter of Vardaman W. and Anna Lee Chewning Webster

Great Granddaughter of Moses William and Elizabeth Ann Lizzie Cannon Chewning

Great Great Granddaughter of Granville Washington and Mary Ann Hanvey Chewning and

Great Great Granddaughter of Newbold NJ and Elizabeth Ann Beckner Cannon

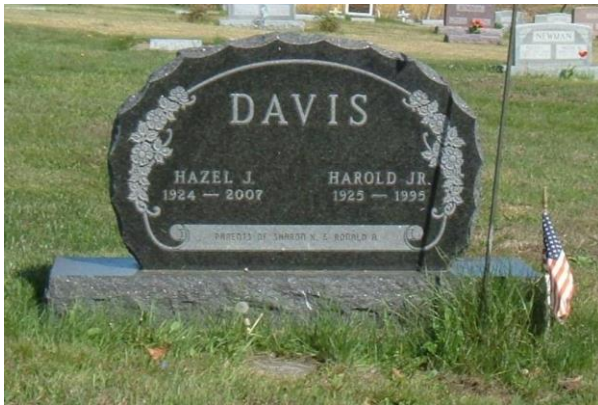

Hazel Jean Mayfield Davis stone, Memphis Cemetery, Memphis, Scotland, MO

Hazel was on the **1930 and 1940** census records with her parents.

Hazel Jean Mayfield Davis, 83, of Memphis died Sunday, October 21, 2007, at the Scotland County Care Center in Memphis, MO.

Hazel was born June 3, 1924 to Howard and Ethel (Webster) Mayfield in Clark County, MO. She graduated from Memphis High School and received her teaching certificate at Northeast Missouri State Teachers College in Kirksville, MO.

On October 24, 1943, she married Harold Davis, Jr. To this union two children were born: Sharon Kaye Davis Shinn and Ronald Alan Davis.

During her first year of marriage, Hazel taught at Camp Point School in Scotland County. She also worked at Harris Motor Company, General Telephone Company, and The Farmers and Merchants Bank.

Hazel spent her life nurturing and tending to her family, her friends, her vegetable and flower gardens, and cooking wonderful meals for everyone.

She accepted Jesus as her Lord and Savior at a young age and devoted her life to the Lord. She was a member of the First Baptist Church in Memphis and taught Sunday School for many years.

Hazie, as most of us called her, will be sadly missed by her family and friends.

Preceding her in death were her parents; parents- in- law; a brother, Dick Mayfield; a sister, Erma Grindle; a brother-in-law, Glen Grindle; and sisters-in-law, Ilene Reuther and Paula Mayfield.

*She is survived by: her children, Sharon Shinn of Memphis and Ronald and wife Nancy Davis of St. Louis, MO; **sister, Helen Blalock of Oklahoma**; a sister-in-law, Darla and husband Dr. Jerry Thomason of Hannibal, MO; a brother-in-law, Frank Reuther of St. Louis; four grandchildren, Melanie and husband Joe Slayton and David and wife Meera Shinn, all of Memphis; Amy and husband Tom Heitman and Amber Davis, all of St. Louis; great grandchildren, Amanda Shinn (A.J. Forest) of Kirksville, MO, Brett Shinn and Seth, Ryan and Adam Slayton, all of Memphis; step grandchildren, Michael, Patrick and Matthew Mutchler of Memphis, MO; a soon to be born great great grandson; step great great grandsons, Michael Mutchler and Thaydon Humphrey of Memphis, and several nieces and nephews.*

Funeral services were held October 24, 2007 at the First Baptist Church in Memphis with Dr. Jerry Thomason officiating. He was assisted by Dan Hite, pastor of the First Baptist Church. Vocalist was Schelle Cooley, accompanied by pianist Pam Blaine. Pallbearers were Joe Slayton, A.J. Forest, Seth Slayton, Brett Shinn, Mike Frazier, Chipper Harris, Ryan Slayton, and Adam Slayton. Burial was in the Memphis Cemetery.

Hazel J. Davis

MEMPHIS, Mo. — Hazel J. Davis, 83, of Memphis died Oct. 21, 2007, in Scotland County Care Center, Memphis. Services will be at 2 p.m. Wednesday in First Baptist Church, Memphis. Burial will be in Memphis Cemetery. Visitation will be until 8 tonight in the Gerth Funeral Chapel, Memphis, with family present 6-8 p.m.

Erma Lee Mayfield Grindle

Daughter of Howard Ralph and Ethel Mae Webster Mayfield

Granddaughter of Vardaman W. and Anna Lee Chewning Webster

Great Granddaughter of Moses William and Elizabeth Ann Lizzie Cannon Chewning

Great Great Granddaughter of Granville Washington and Mary Ann Hanvey Chewning and

Great Great Granddaughter of Newbold NJ and Elizabeth Ann Beckner Cannon





Erma Lee Mayfield Grindle stone, Memphis Cemetery, Memphis, Scotland, MO

Erma Lee Mayfield Grindle was on the **1930 and 1940** census records with her parents. She married Glen Edwin Grindle 6/29/1946, in Memphis, Scotland, MO.

Glen was a veteran of WWII:

12 May 1944, Clark Co., Historical Society, Kahoka, Clark, MO

A Marine who has seen many months service in the Pacific, now probably in Hawaii. He is the son of Mr. & Mrs. George Grindle, formerly of Liberty Church community, now of Canton.



Glen E. Grindle Address: Canton, MO. Entered service: Jan. 31, 1942. Branch of service: 7th Army Air Force. Trained at: McChord Field, Washington, Honolulu, Hawaii, Saipan, Boca Raton, FL, Santa Ana, CA. Embarkation: May 8, 1942. Returned: April 16, 1945. Served in: Western Pacific and Eastern Mandates. Engaged in: Saipan. Awarded: Two Bronze Stars, Good Conduct Medal. Discharged at: Jefferson Barracks, MO, Oct. 1, 1945. Rank held: Corporal. Served: Forty-five months. Present occupation: Employed at Culver-Stockton College.

She was living in Memphis in 1993.

Glen Grindle

Thurs 21 Jan 1993

Jan. 28, 1918-Jan. 20, 1993

MEMPHIS, Mo. — Glen E. Grindle, 74, Memphis, died at 3:06 a.m. Wednesday, Jan. 20, at Scotland County Memorial Hospital, Memphis.

He was born Jan. 28, 1918, in Wyaconda to George W. and Elizabeth Deatrick Grindle.

He was married June 29, 1946, at Memphis to Erma L. Mayfield. She survives.

Other survivors include: one daughter, Leandra F. Ketchum of Morning Sun, Iowa; one son, Steve D. Grindle of Farmington, N.M.; five grandchildren, two stepgrandchildren and one great-grandchild; and one brother, Everett Grindle of Wyaconda.

Mr. Grindle was a mechanic for an implement company. He served in the U.S. Army during World War II and was a member of Wallace W. Gillispie Post 4958 Veterans of Foreign Wars. He was a member of First Baptist Church in Memphis.

Services are 1:30 p.m. Saturday at First Baptist Church with the Revs. Ernest Deatrick and Robert Garringer officiating. Burial with military rites will be in Memphis Cemetery.

Visitation is today at Memphis Funeral Home with family meeting friends 7-8 p.m. Friday.

A memorial is established with First Baptist Church.

Memphis Funeral Home is in charge of arrangements.

GRINDLE, Erma Lee

Author: Nancy Wagner

Date: 4 Jan 2001 12:00 PM GMT

Surnames: Grindle, Webster, Mayfield, Ketchum

Classification: Obituary

[Post Reply](#) | [Mark Unread](#) | [Report Abuse](#)

[Print Message](#)

This was published in the January 4, 2001 Morning Sun News-Herald and the Wapello Republican (Iowa). I am not related to Mrs. Grindle and have no further information re: her.

Erma Lee Grindle, 74, formerly of Memphis, Mo., died Sunday, Dec 31, 2000, at the Great River Medical Center at West Burlington, Iowa.

She was born October 30, 1926 in Kaoka, Mo., the daughter of Howard Ralph and Ethel Mae Webster Mayfield. She was a 1944 graduate of Memphis High School. On June 29, 1946, she married Glen Edwin Grindle at Memphis. To this union two children were born, Leandra and Steve Grindle.

Erma loved to sew, making many of her own and her daughter's clothes. She worked for the National Garment Co. for 10 years. Erma also worked at a nursing home.

She was a member of First Baptist Church in Memphis and active in church activities and Sunday School as long as her health permitted. She was devoted to her parents before their deaths. She also enjoyed having a garden.

When her health failed, she entered the Scotland County Care Center on September 22, 1998. She moved to the Morning Sun Care Center in Morning Sun, Iowa, to be near her daughter in October 1999.

She was preceded in death by her husband on Jan 20, 1993, her parents, and a brother Dick.

Survivors include on daughter, Leandra F. and husband Eddie Ketchum of Morning Sun; and one son, Steve D. Grindle of Farmington, N.M.; five grandchildren, Tammy Rasmussen of Brighton, Colo.; Tim Ketchum of Morning Sun; Mike Moffitt, Stephanie ~~Grindle and Anna Grindle of Farmington, N.M., and their great-grandchildren, Larne and~~ Karina Rasmussen of Brighton, Colo., and Shelala and Natasha Moffitt of Farmington, N.M.; Hazel Davis of Memphis, and Helen Blalock of Sand Springs, OK.

Memphis Funeral Home was in charge of arrangements. Visitation was Tuesday at the funeral home and at 10:30 am Wednesday until the funeral service at 1 pm at the First Baptist Church. Music was provided by Arleta Dye and Wayne J. Blum. Burial was in the Memphis Cemetery. Pallbearers were Leroy Bibby, Joe McVeigh, Ron Gardner, Richard Briggs, George Eggers and Bill Purvis.

Memorials may be made to the First Baptist Church.

Richard Dean Mayfield

Son of Howard Ralph and Ethel Mae Webster Mayfield

Grandson of Vardaman W. and Anna Lee Chewing Webster

Great Grandson of Moses William and Elizabeth Ann Lizzie Chewing Cannon

Great Great Grandson of Granville Washington and Mary Ann Hanvey Chewing and

Great Great Grandson of Newbold NJ and Elizabeth Ann Beckner Cannon

I know that Richard was born about 1937, according to the 1940 census, and that he died prior to his mother's death in 1995. I can't prove anything else for him.

Russell Ernest Webster

Son of Vardaman W. and Anna Lee Chewning Webster
Grandson of Moses and Elizabeth Ann Lizzie Chewning Cannon
Great Grandson of Granville Washington and Mary Ann Hanvey Chewning and
Great Grandson of Newbold NJ and Elizabeth Ann Beckner Cannon



Russell Ernest Webster



Ida Mae/May Shannan Webster stone, New Woodville Cemetery, Wyaconda, Clark, MO

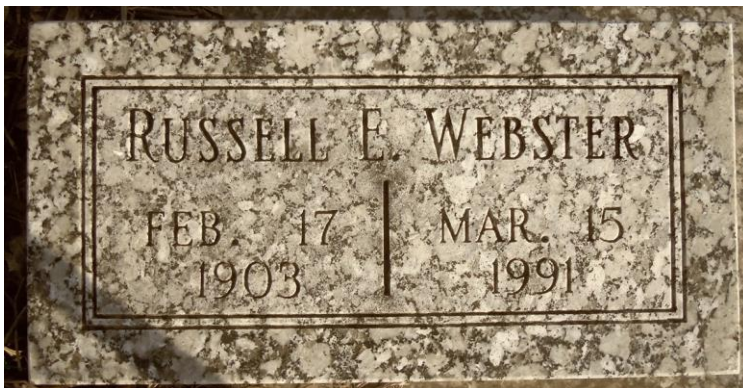

Russell Ernest Webster stone, New Woodville Cemetery, Wyaconda, Clark, MO

Russell was born 2/17/1903. He was on the **1910 and 1920** census records with his parents.

He married Ida Mae Shannan, who I believe was married before to someone named Wagner. The boy, Wayne, was George Wayne Wagner, and he was born before 1936, the year in which Ernest married Ida.

1940 census, Washington Twp., Clark County, MO

Russell Webster*, 37, owns home, \$300, completed 8 years of school, b. in MO, rural Scotland County, MO, in 1935, employed 60 hours/week, farm operator, worked 52 weeks

Ida May Webster, 29, completed 4 yrs hs, b. in MO, housework

Wayne, 9, completed 2 yrs school, b. in MO

Stanley J., 1, b. in MO

Russell Ernest Webster 1946



In 1936 Ida's brother, Herman, had a friend he wanted his sister to meet. About 6 weeks after the couple met, they were married. Ida May (Shannan) Wagner married Russell Ernest Webster on March 8, 1936. Russell and Ida had four children. Ida May recalls;

"We moved to a farm Russell owned and lived there for 55 years. We had a little boy born about three years after we were married. His Dad named him Stanley Joe. Three more years another little boy Russell Lee. He was named Lee for my aunt Fannie's husband Lee Stafford. Three more years then a little girl was born. Wayne named her Geraldine for Gerald, Russell's brother. She was born on Gerald's birthday. Then in nineteen months another little girl. Russell named her Ardyth for his sister and I added Louise for one of my brother Elman's wife. The Children all grew up with lots of work, drove tractors, milked cows, etc. The girls had a horse to ride. They went to school at Mt Tabor and the Wyaconda High School. In later years Russell and I went to Florida in the winter, but always home in summer. Missouri is our HOME!"

Name: Russell E. Webster -
SSN: 497-42-1415
Born: 17 Feb 1903

Died: 15 Mar 1991
State (Year) SSN issued: Missouri (1956)

Religion: Cedar Grove and New Woodville Baptist Churches, Clark County, Missouri

Schools: attended only a few years

Brothers and Sisters:

Pansey Even Webster

Ethel May Webster

Carl Cecil Webster (Hardy)

Martin Webster

Woodrow Webster

Ardyth Louise Webster

Gerald Wayne Webster

Misc: Russell was a quiet person. He had bad eyesight all his life. When he was a teenager he went hunting had an accident and shot three toes off his right foot. A neighbor boy heard him screaming for help, got him on a horse and got him home.

Russell did a lot of blacksmithing. He developed large muscles. His arms were the same size in the forearm as the upper arm (17 inches).

In later years he and some other boys went and found jobs with the railroad at Galesburg, Illinois. With that money he went to St. Louis and got his eyes operated on.

He married Hazel Hinds in the depression days, they divorced with no children. Then he lived alone on a farm near Granger, Missouri. He milked lots of cows, sold the cream, bought more cows. He had a sale and bought land. He run a catapillar and dug ponds after the drouth of 1936.

After he married Ida May and as the children grew up he served on the school board at Mt. Tabor School, Clark County, Missouri where the children attended. Also he was road supervisor. When the road going past his farm was paved, it was and still is designated State Route W after him.

He loved to travel. He had been in every state in the continental United States. For 31 years he went to Florida to spend the winter, then back to Missouri each April.

alphwagner1 originally shared this on 19 Oct 2013

Ida Webster

Ida May Webster, 92, of Kahoka, Mo., died Wednesday, Jan. 21, 2004, at the Clark County Nursing Home in Kahoka.

Born May 31, 1911, in Scotland County, Mo., she was the daughter of T. George and Matie E. Smith Shannan. On March 8, 1936, she married Russell Webster in Memphis, Mo. He died March 15, 1991.

Mrs. Webster taught school at Jordan School for a year then became a homemaker.

She was a lifelong resident of Missouri and spent more than 30 winters in Lakeland, Fla. She was a graduate of Memphis High School. She was a member of New Woodville Baptist Church. She loved to crochet.

*Survivors include three sons, **George W. Wagner of Luray, Mo., Stanley J. Webster of Kahoka and Russell Webster of Wyaconda, Mo.; one daughter, Geraldine M. Berringer of St. Petersburg, Fla.;** nine grandchildren; and eight great-grandchildren.*

Besides her husband, she was preceded in death by one daughter, one granddaughter, one sister and five brothers.

Visitation will be from 1 to 8 p.m. today at Vigen Memorial Home in Kahoka, where the family will receive friends from 6 to 8 p.m.

The funeral for Mrs. Webster will be at 10 a.m. Saturday at Vigen Memorial Home, with the Revs. Ernest Detrick and Rick Seaton officiating. Burial will be in New Woodville Cemetery in rural Wyaconda. A memorial has been established for New Woodville Church.

January 29, 2004

IDA MAE WEBSTER
(5/31/1911 - 1/21/2004)

Ida May Webster, 92, of Kahoka, MO, died January 21, 2004, at the Clark County Nursing Home in Kahoka, MO.

She was born May 31, 1911, on Scotland County, MO, the daughter of T. George and Matie E. Smith Shannan.

She married Russell Webster in March 8, 1936, in Memphis, MO. He preceded her in death on March 15, 1991.

Mrs. Webster was a lifelong resident of Missouri and spent over 30 winters in Lakeland, FL.

She was a graduate of Memphis High School. She taught school at the Jordan School for a year and then became a homemaker.

She was a member of the New Woodville Baptist Church. She loved to crochet and had made many special items for her family.

She is survived by three sons, George W. Wagner and wife, Jan of Luray, MO, Stanley J. Webster and wife, Virginia of Kahoka, MO, and Russell Webster and his wife, Bonnie of Wyaconda, MO; one daughter, Geraldine M. Berringer of St. Petersburg, FL; nine grandchildren, Ralph W. Wagner and his wife, Shelley, Holly S. Wagner, Jo Lee Orton and her husband, Larry, Eric Webster, Jeff Webster, Debbie Underwood, Kevin Underwood and wife, Nancy, John W. Roth, and Tia Roth; and eight great-grandchildren.

She was also preceded in death by a daughter, Ardyth Louise Roth; one granddaughter, Kaitlyn Lynn Roth; one sister and five brothers.

Funeral services were held January 24, 2004 at the Vigen Memorial Home in Kahoka, MO with Rev. Ernest Deatrick and Rev. Rick Seaton officiating. Burial was in the New Woodville Cemetery, rural Wyaconda, MO. Memorials may be made to the New Woodville Church.

Children of Russell Ernest and Ida Mae Shannan Webster
Grandchildren of Vardaman W. and Anna Lee Chewning Webster
Great Grandchildren of Moses William and Eilizabeth Ann Lizzie Cannon Chewning
Great Great Grandchildren of Granville Washington and Mary Ann Hanvey Chewning and
Great Great Grandchildren of Newbold NJ and Elizabeth Ann Beckner Cannon

1. Stanley Joe Webster, b. 1/6/1939, Clark County, MO; m. Virginia
2. Russell Lee Webster, b. 4/11/1942, Clark County, MO; m. Bonnie
3. Geraldine M. Webster Berringer, 6/21/1945, Clark County, MO; m. Berringer
4. Ardyth Louise Webster Roth, 2/8/1947, Keokuk, Lee, IA; m. Roth; d. 6/19/1993, Lee County, IA

Stanley Joe Webster

Son of Russell Ernest and Ida Mae Shannahan Webster

Grandson of Vardaman W. and Anna Lee Chewning Webster

Great Grandson of Moses William and Elizabeth Ann Lizzie Cannon Chewning

Great Great Grandson of Granville Washington and Mary Ann Hanvey Chewning and

Great Great Grandson of Newbold NJ and Elizabeth Ann Beckner Cannon

Stanley was born 1/6/1939, and was on the 1940 census in Washington Twp., Clark County, MO.

[U.S. Public Records Index, Volume 2](#) about Stanley J Webster

Name:	Stanley J Webster
Address:	Rr2 Box 166, Kahoka, MO, 63445

1992 Kahoka, Clark, MO directory

Webster, Stanley J

Stanley is an ultralight instructor: I saw him name on a website

Aero Sport Connection - EAA Ultralight Instructor List updated 1/2/00

Stanley Webster Kahoka MO UFI EAA (660) 727-3331ppw

[Stanley Webster](#)

[Soybean Farm](#)

RR 1 Box 166, Kahoka, MO 63445-9798

(660) 727-2067

Russell Lee Webster

Son of Russell Ernest and Ida Mae Shannan Webster

Grandson of Vardaman W. and Anna Lee Chewning Webster

Great Grandson of Moses William and Elizabeth Ann Lizzie Cannon Chewning

Great Great Grandson of Granville Washington and Mary Ann Hanvey Chewning and

Great Great Grandson of Newbold NJ and Elizabeth Ann Beckner Cannon

I don't have much for Russell, other than he was alive at the time of his mother's obit in 2004, and that he lived in Wyaconda with his wife Bonnie.

[U.S. Public Records Index, Volume 2](#) about Russell L Webster

Name:	Russell L Webster
Birth Date:	11 Apr 1942
Address:	RR 2 Black Falcon Cr, Wyaconda, MO, 63474

Geraldine M. Webster Berringer

Daughter of Russell Ernest and Ida Mae Shannan Webster

Granddaughter of Vardaman W. and Anna Lee Chewning Webster

Great Granddaughter of Moses William and Elizabeth Ann Lizzie Beckner Chewning

Great Great Granddaughter of Granville Washington and Mary Ann Hanvey Chewning and

Great Great Granddaughter of Newbold NJ and Elizabeth Ann Beckner Cannon

Geraldine was b. 6/21/1945, prob. in Clark County, MO, and was living in St. Petersburg, FL, in 2004, according to her mother's obit.

[U.S. Public Records Index, Volume 2](#) about Geraldine M Berringer

Name:	Geraldine M Berringer
Birth Date:	21 Jun 1945
Address:	11150 4th St N, Saint Petersburg, FL, 33716-2914

Ardyth Louise Webster Roth

Daughter of Russell Ernest and Ida Mae Shannon Webster

Granddaughter of Vardaman W. and Anna Lee Chewning Webster

Great Granddaughter of Moses William and Elizabeth Ann Lizzie Beckner Chewning

Great Great Granddaughter of Granville Washington and Mary Ann Hanvey Chewning and

Great Great Granddaughter of Newbold NJ and Elizabeth Ann Beckner Cannon

Social Security Death Index about Ardythe L. Roth

Name: Ardythe L. Roth

SSN: 489-54-7991

Born: 8 Feb 1947

Died: 19 Jun 1993

State (Year) SSN issued: Missouri (1965)

Carl Cecil Hardy Webster

Son of Vardaman W. and Anna Lee Chewning Webster

Grandson of Moses William and Elizabeth Ann Lizzie Cannon Chewning

Great Grandson of Granville Washington and Mary Ann Hanvey Chewning and

Great Grandson of Newbold NJ and Elizabeth Ann Beckner Cannon



Carl Cecil Hardy Webster stone, New Woodville Cemetery, Wyaconda, Clark, MO



Retta married George Phillips in 11/21/1962.



Carl Cecil Hardy Webster probably, per Keith Owen. This is from my grandmother's album (Letha Florence Chewning Downes).

"Hardy" was b. 4/5/1905, in Union Twp., Clark County, MO. He was on the **1910 and 1920** census records with his parents.

MARRIAGE LICENSE

Carl C. Webster of Luray and Reta Rachael Colvin of Luray. Married Jan. 19, by Rev. G. B. Miner of Granger.

Carl Cecil Hardy Webster, ClarkCountyCourier, 1.28.1927

He married Retta Rachel Colvin about 1927. I'm not sure why her tombstone says Phillips. Did she marry after he died?



Carl Cecil Hardy and Retta Rachel Colvin Webster and first son, Eugene. 1927. Posted by Keith Owen, 2012.

1930 census, Union Twp., Clark County, MO

Hardy Webster, 24, rents farm, married at 22, b. in MO, parents b. in MO, farmer, general farm
 Retta Webster, 17, married at 15, b. in MO, parents b. in IA
 Eugene, 2 9/12, b. in MO, parents b. in MO
 Maybell Louise, 1 5/12, etc.

1940 census, Washington Twp., Clark County, MO

Hardy Webster*, 31, rents farm, \$300, completed 8 yrs of school, b. in MO, in Clark County, MO in 1935,
 72 hours/week, farm operator, farm, 52 weeks
 Retta Webster, 28, completed 8 yrs of school, b. in MO, housework
 Jean, 12, son, completed 7 yrs of school, b. in MO
 Mable, 11, completed 5 yrs of school, b. in MO
 Junior, 8, completed 3 yrs of school, b. in MO
 Frederick, 4, b. in MO

**MRS. HARDY WEBSTER
 HIT BY FALLING TREE**
 (East of Wyaconda Cor.)
 Mrs .Hardy Webster, while helping her husband cut down some trees Thursday afternoon was badly injured by the limbs of a tree falling on her. She was taken to the hospital at Kirksville that evening. Her head, knee and ankle were badly injured. Mr. and Mrs. Arthur Steele and Barbara Ann visited Sun-

Retta Rachel Colvin Webster, ClarkCountyCourier, 3.15.1940

SERIAL NUMBER 940	1. NAME (Print) Carl Cecil Webster			ORDER NUMBER 983
2. ADDRESS (Print) 2 Wyaconda Clark Mo				
3. TELEPHONE Wyaconda 2303	4. AGE IN YEARS 35	5. PLACE OF BIRTH Clark Mo	6. COUNTRY OF CITIZENSHIP U.S.A	
7. NAME OF PERSON WHO WILL ALWAYS KNOW YOUR ADDRESS Mrs. Retta Rachel Webster				
8. RELATIONSHIP OF THAT PERSON wife				
9. ADDRESS OF THAT PERSON 2 Wyaconda - Clark - Mo				
10. EMPLOYER'S NAME Self employed farmer.				
11. PLACE OF EMPLOYMENT OR BUSINESS 2 Wyaconda Clark Mo				
I AFFIRM THAT I HAVE VERIFIED ABOVE ANSWERS AND THAT THEY ARE TRUE.				
REGISTRATION CARD D. S. FORM 1	(over)	16-17105	Carl Cecil Webster (Registrant's signature)	

REGISTRAR'S REPORT

DESCRIPTION OF REGISTRANT

RACE	HEIGHT (Approx.)	WEIGHT (Approx.)	COMPLEXION	
White	X 5-6	160	Sallow	
	EYES		Light	
	Blue		Ruddy	X
Negro	Gray	X	Dark	
	Hazel		Freckled	
Oriental	Brown		Light brown	
	Black	X	Dark brown	
Indian	Black		Black	
		Gray		
Filipino		Bald		

Other obvious physical characteristics that will aid in identification.....

I certify that my answers are true; that the person registered has read or has had read to him his own answers; that I have witnessed his signature or mark and that all of his answers of which I have knowledge are true, except as follows:

Marjorie Ripper
(Signature of registrar)

Registrar for *Washington 2^d Ward* *Mo*
(Precinct) (Ward) (City or county) (State)

Date of registration *Oct 16 1940*

LOCAL BOARD
CLARK COUNTY

KAHOKA
(STAMP OF LOCAL BOARD)

MISSOURI

(The stamp of the Local Board of the jurisdiction of the registrant shall be placed in the above space.)

16-17105

Carl Cecil Hardy Webster, WWII reg.1

1950 census, Washington Twp., Clark County, MO

Carl C Webster, 44, on farm, b. in MO, working, 70 hrs/wk, farmer, farm

Retta H? Webster, 38, b. in MO, housework

Gene C., 22, b. in MO, working, 60 hrs/wk, farm helper, farm

Junior F., 18, b. in MO, working, 60 hrs/wk, farm helper, farm

Frederick A., 13, b. in MO,

Patsy G., 6, b. in MO,

MISSOURI DIVISION OF HEALTH - STANDARD CERTIFICATE OF DEATH

-61-020049

Registration District No. 325 Primary Registration District No. 6098 Registrar's No. 3 STATE FILE NUMBER

FILED JUN 2 1961

1. PLACE OF DEATH
 a. COUNTY Schuylers
 b. CITY (if outside corporate limits, give TOWNSHIP only) OR TOWN Lancaster Length of stay in 1b min.
 c. FULL NAME OF (IF NO in hospital, give location) HOSPITAL OR INSTITUTION Wheeler Service Station Inside Limits Yes No

2. USUAL RESIDENCE (Where deceased lived. If institution, Residence before admission)
 a. STATE Mo. b. COUNTY Clark
 c. CITY OR TOWN Wyaconda Inside Limits Yes No
 d. STREET ADDRESS (If outside, give location) Wheeler Service Station Reside on Farm Yes No

3. NAME OF DECEASED (Type or print) First Middle Last
Cecil Carl (Hardy) Webster

4. DATE OF DEATH Month Day Year
May 7 - 1961

5. SEX Male 6. COLOR OR RACE White 7. Married Never Married Widowed Divorced 8. DATE OF BIRTH 5/4/1905 9. AGE (last birthday) 56 IF UNDER 1 YEAR IF UNDER 24 HR
 Mon. Wks. Days Hours Min.

10a. USUAL OCCUPATION (Give kind of work done during most of working life, even if retired) Farmer 10b. KIND OF BUSINESS OR INDUSTRY Self employed 11. BIRTHPLACE (City and state or country) Missouri 12. CITIZEN OF WHAT COUNTRY U.S.A.

13a. FATHER'S NAME Vard Webster 13b. MOTHER'S MARDEN NAME Anna Chewning 14. NAME OF HUSBAND OR WIFE Retta Webster

15. WAS DECEASED EVER IN U.S. ARMED FORCES? (Yes, no, or unknown) (If yes, give war or dates of service) No 16. SOCIAL SECURITY NO. 499-42-1937 17. INFORMANT Retta Webster Address Wyaconda, Mo.

18. CAUSE OF DEATH (Enter only one cause per line for (a), (b), and (c).)
 PART I. DEATH WAS CAUSED BY:
 IMMEDIATE CAUSE (a) Coronary Thrombosis INTERVAL BETWEEN ONSET AND DEATH 2 hrs
 Conditions, if any, which gave rise to above cause (a), stating the underlying cause last. DUE TO (b) _____ DUE TO (c) _____
 PART II. OTHER SIGNIFICANT CONDITIONS CONTRIBUTING TO DEATH but not related to the terminal disease condition given in PART I (a) _____ PART III. If deceased was female was there a pregnancy in last 90 days. Yes No Unknown

19. WAS AUTOPSY PERFORMED? YES NO 20a. ACCIDENT SUICIDE HOMICIDE 20b. DESCRIBE HOW INJURY OCCURRED. (Enter nature of injury in PART I or PART II of item 18.) _____
 20c. TIME OF INJURY Hour Month, Day, Year
 a.m. p.m. _____

20d. INJURY OCCURRED WHILE AT WORK NOT WHILE AT WORK 20e. PLACE OF INJURY (e.g., in or about home, farm, factory, street, office bldg., etc.) _____ 20f. CITY, TOWN, OR LOCATION COUNTY STATE
May 7 1961 to 11 PM May 7 and last saw him alive on May 7 10 PM
 Death occurred at 11 PM May 7 - 1961 on the date stated above, and to the best of my knowledge, from the causes stated.

21. I attended the deceased from _____
 22a. SIGNATURE (Degree or title) L. E. Lowe Do 22b. ADDRESS Memphis Mo 22c. DATE SIGNED 5-7-61

23a. BURIAL, CREMATION, OR REMOVAL (Specify) Burial 23b. DATE May 10 - 61 23c. NAME OF CEMETERY OR CREMATORY New Woodville Cemetery 23d. LOCATION (City, town, or county) (State) Clark Mo.

24. FUNERAL DIRECTOR Oliver S. Gutting - Kahala Mo. ADDRESS 5-25-61 25. DATE RECD. BY LOCAL REG. 5-25-61 26. REGISTRAR'S SIGNATURE Lorenna Shepherd

(Licensed Embalmer's Statement on Reverse Side)

It looks like Hardy died at a gas station?

Retta died 11/26/1976. Both are buried in New Woodville Cemetery, Wyaconda, Clark, MO.

From FAG:

The daughter of Ed and Estella Countryman Colvin.

She married Carl Cecil (Hardy) Webster January 27, 1927, at Luray. He died May 7, 1961.

She married George Phillips November 21, 1962 at Edina and he survives.

Also surviving are three sons, Carl Eugene Webster, Junior Francis Webster, Frederick Webster, all of Wyaconda, two daughters, Mrs. Glenn (Mable) Donaldson, Chino Valley, Arizona, Mrs. Larry (Patsy Jean) Hobbs of Santa Fe Springs, California, one sister, Mrs. Woodrow (Ella) Webster of Williamstown, one brother, Roscoe Colvin of Wyaconda, 22 grandchildren, and eleven great grandchildren.

She was preceded in death by her parents and one grandson.

Mrs. Phillips was a member of the Luray United Methodist Church.

Services were Tuesday at Karle-Shaffer Funeral Home with the Rev. Ernest Deatrick officiating. Interment in New Woodville Cemetery, south of Wyaconda.

Children of Carl Cecil Hardy and Retta Rachel Colvin Webster

Grandchildren of Vardaman W. and Anna Lee Chewning Webster

Great Grandchildren of Moses William and Elizabeth Ann Lizzie Cannon Chewning

Great Great Grandchildren of Granville Washington and Mary Ann Hanvey Chewning and

Great Great Grandchildren of Newbold NJ and Elizabeth Ann Beckner Cannon

1. Carl Eugene Webster, b. 7/26/1927, Luray, Clark, MO; m. Dorothy Pearl Morrow, 8/19/1950, Canton, Lewis, MO; d. 10/31/1991, Columbia, Boone, MO; buried in New Woodville Cemetery, Wyaconda, Clark, MO.
2. Junior Francis Webster, b. 4/27/1931, Kahoka, Clark, MO; m. Leela L. Rankin, 12/25/1950, Canton, Lewis, MO; d. 5/12/2008, Memphis, Scotland, MO; buried in New Woodville Cemetery, Wyaconda, Clark, MO.
3. Mable Louise Webster Donaldson, b. 11/28/1928, Clark County, MO; m. Glen Marion Donaldson, 8/1/1948, Kirksville, Adair, MO; d. 5/30/2007, Chino Valley, AZ; buried in Prescott National Cemetery, Prescott, Yavapai County, AZ.
4. Fredrick Arthur Webster, b. 7/4/1936, Clark County, MO; m. 1st Claire Christine Gutting, 1/31/1955, Macon, Macon, MO; m. 2nd Betty Bernie Eoff, 11/21/1973; d. 5/11/2022; buried in Wyaconda Cemetery, Wyaconda, Clark, MO.
5. Patsy Jean Webster Hobbs Baker, b. after 1943; m. 1st Larry Gene Hobbs, 12/20/1960, Los Angeles, Los Angeles, CA; m. 2nd J.D. Baker, prob. in TX;

Carl Eugene Webster

Son of Carl Cecil Hardy and Retta Rachel Colvin Webster

Grandson of Vardaman W. and Anna Lee Chewning Webster

Great Grandson of Moses William and Elizabeth Ann Lizzie Cannon Chewning

Great Great Grandson of Granville Washington and Mary Ann Hanvey Chewning and

Great Great Grandson of Newbold NJ and Elizabeth Ann Beckner Cannon



Carl Eugene Webster stone, New Woodville Cemetery, Wyaconda, Clark, MO

Carl was on the **1930 and 1940 census** records with his parents. He served in the Navy during WWII. He married Dorothy Pearl Morrow in Lewis County, MO, 8/19/1950.

Marriage License

STATE OF MISSOURI, } ss.
 County of Lewis.

THIS LICENSE AUTHORIZES any licensed or ordained Preacher of the Gospel, who is a Citizen of the United States, or who is a resident of this State and a Pastor of any Church in this State, or any Judge of a Court of Record, except Judges of the Probate Court, to Solemnize Marriage between Carl Eugene Webster of Wyaconda, in the County of Clark and State of MO, who is 44 the age of 23 years, and Dorothy Pearl Morrow of La Belle, in the County of Lewis and State of MO, who is 20 the age of 20 years.

(Seal)

WITNESS my hand as Circuit Clerk and Ex-Officio Recorder of Deeds with the Seal of Office hereto affixed at my Office in Monticello, Mo., this 19th day of August 1950.

By J. E. Mc Reynolds Deputy. H. M. Little Circuit Clerk and Ex-Officio Recorder of Deeds.

STATE OF MISSOURI, } ss.
 County of Lewis.

THIS IS TO CERTIFY, That the undersigned Minister in the Methodist did, at Canton Mo in said County, on the 18th day of August, A. D. 1950, unite in Marriage the above named persons, and I further certify that I am legally qualified under the laws of the State of Missouri to solemnize marriages.

Ray S. Towler

The foregoing Certificate of Marriage was filed for record in my office on the 23rd day of August, A. D. 1950.
 By J. E. Mc Reynolds Deputy. H. M. Little Circuit Clerk and Ex-Officio Recorder of Deeds.



Carl Eugene Webster stone, New Woodville Cem., Wyaconda, Clark, MO

Carl Eugene "Gene" Webster, 64 of R.R. #1, of Wyaconda, Missouri passed away on Thursday, October 31, 1991 at 9:37 A.M. at the Veterans Hospital, Columbia, Missouri.

The son of Carl Cecil "Hardy" and Retta Rachel Colvin Webster he was born at Luray, Missouri on July 26, 1927.

He was united in marriage to Dorothy Morrow in Lewis County, Missouri on August 19, 1949 and she survives.

Also surviving are: 3 daughters: Mrs. Gene Paul "Penny" Carol, Wyaconda, MO, Mrs. Mark "Dorothy Dianne" Seyb, Arbela, MO, and Mrs. Kevin "Teresa Lou" Skinner, Memphis, MO., 3 sons: Gary Eugene Webster and his wife (Nancy), Michael Carl Webster and his wife (Cathy), Stephen Louis Webster and his wife (Sherry) all of Wyaconda, MO, two brothers: Junior Francis Webster and Fredrick Arthur Webster of Wyaconda, MO two sisters: Mrs Glenn "Mable Louise" Donaldson, Chino Valley, Arizona, and Mrs. Larry "Patsy Jean" Hobbs, Santa Fe Springs, California, 12 grandchildren, 3 aunts, several nieces, nephews and cousins other relatives and friends.

He was preceded in death by his parents and one granddaughter: Allison Lee Seyb.

He was a member of the New Woodville Baptist Church & the V.F. W. of Kahoka He had lived and farmed all of his life near Wyaconda, Missouri, and served during WWII with the U.S. Navy. Funeral services were held on Sunday, November 3, 1991 at 2:00 P.M. at Shaffer & Sons Memorial Chapel with Rev. Beryl Cragg & Rev. Ernest Deatrick officiating with burial in the New Woodville Cemetery, R.R. Wyaconda, Missouri.

Mable Louise Webster Donaldson
Daughter of Carl Cecil Hardy and Retta Rachel Colvin Webster
Granddaughter of Vardaman W. and Anna Lee Chewning Webster
Great Granddaughter of Moses William and Elizabeth Ann Lizzie Cannon Chewning

Mable was on the 1930 and 1940 census records with her parents. She married Glenn Marion Donaldson in Kirksville, Adair, MO, 8/1/1948.

MARRIAGE LICENSE

STATE OF MISSOURI, }
 County of Adair. } THIS LICENSE AUTHORIZES any licensed or ordained preacher of the Gospel, who is a citizen of the United States, or who is a resident of this state and a pastor of any church in this state, or any Judge of a Court of Record, except Judges of the Probate Court to SOLEMNIZE MARRIAGE between Glenn Marion Donaldson of Hannibal in the County of Marion and State of Missouri who is the age of twenty-one years; and Mable Louise Webster of Wyaconda in the County of Clark and State of Missouri who is the age of eighteen years.*

WITNESS MY HAND, as Recorder of Deeds, with the seal of office hereto affixed, at my office in Kirksville, this 27th day of July 19 48

By _____ Deputy. Robert Love, Jr. Recorder of Deeds.

SEAL *NOTE - If the man is under twenty-one or the woman, under eighteen add the following: The Father, (giving his name, or Mother or Guardian as the case may be) of the said A. B. (or C. D. as the case may require), has given his (or her) assent to the said Marriage.

STATE OF MISSOURI, }
 County of Adair } ss. This is to certify, that the undersigned Minister of the Gospel did, at Kirksville in said County, on the first day of August A. D. 19 48, unite in Marriage the above-named persons, and I further certify that I am legally qualified under the laws of the State of Missouri to solemnize Marriages.

Ralph M. G. Smith

The foregoing Instrument was filed for record on the 6th day of August A. D. 1948

By Zelma E. Hurris, Deputy. Robert Love, Jr. Recorder.

COMPARED





Glen Marion and Mable Louise Webster Donaldson. Posted online by Keith Owen in 2012.

The Daily Courier, Prescott, Arizona
Saturday, June 2, 2007

Mable Louise Donaldson, died May 30, 2007, at Hospice Family Care, in Prescott, Ariz. She was born in Luray, Mo., the daughter of Carl C. and Retta R. (Colvin) Webster. Mable was 78 years old.

Mable married the love of her life, Glenn, Aug. 1, 1948. They moved to Chino Valley in 1962. Mable was always very active; manager of the Senior Center and the first cook in the new building, active in her church, for Meals on Wheels and the Food Bank. She enjoyed camping and gardening. She was a master gardener with her beautiful roses and abundant vegetable garden.

Mable and Glenn served together as Worthy Matron and Patron of Golden Rule #1, Order of Eastern Star, and she served as Ruth in the Grand Chapter.

*Mable is survived by Glenn; son, Richard (Linda) of Chino Valley; daughters, Sue (Richard) Bring of Cottonwood and Kay (Mike) Bobince of Spirit Lake, Idaho; **brothers, Junior and Fred (Betty) Webster and sister-in-law Dorothy Webster, all of Wyaconda, Mo.; sister Patsy (Jay) Baker of Celina, Texas; six grandchildren; and 11 great-grandchildren.***

Mable was preceded in death by her brother, Eugene.

A celebration of Mable's life will be 11 a.m. Monday, June 4, 2007, at the Chino Valley United Methodist Church, 735 E. Road 1 S, with inurnment at Prescott National Cemetery.

The family suggests memorials in Mable's name to Chino Valley Community Church, P.O. Box 306, Chino Valley, Arizona or Hospice Family Care, 100 Sheldon, Prescott, Ariz., 86301

Information provided by survivors.

[Courtesy of Judy Wight Branson]

Junior Francis Webster
Son of Carl Cecil Hardy and Retta Rachel Colvin Webster
Grandson of Vardaman W. and Anna Lee Chewning Webster

Great Grandson of Moses William and Elizabeth Ann Lizzie Cannon Chewning
Great Great Grandson of Granville Washington and Mary Ann Hanvey Chewning and
Great Great Grandson of Newbold NJ and Elizabeth Ann Beckner Cannon

Junior Francis Webster, b. 4/27/1931, Clark County, MO; m. Leela L. Rankin, 12/25/1950, Canton, Lewis, MO; d. 5/12/2008, Memphis Scotland, MO; buried in New Woodville Cemetery, Wyaconda, Clark, MO.

Junior was on the 1940 census with his parents.

Marriage License

STATE OF MISSOURI, } ss.
 County of Lewis.

THIS LICENSE AUTHORIZES any licensed or ordained Preacher of the Gospel, who is a Citizen of the United States, or who is a resident of this State and a Pastor of any Church in this State, or any Judge of a Court of Record, except Judges of the Probate Court, to Solemnize Marriage between Junior F. Webster and State of MO, of Wyaconda, in the County of Clark, who is 21 years, and Leela L. Rankin of Canton, in the County of Lewis and State of MO, who is 18 the age of Legal years.

James Webster the father of Junior F. Webster gives his assent to said marriage

WITNESS my hand as Circuit Clerk and Ex-Officio Recorder of Deeds with the Seal of Office hereto affixed at my Office in Canton, Mo., this 23rd day of December, 1950.

By E. W. Lillard Deputy. H. M. Little Circuit Clerk and Ex-Officio Recorder of Deeds.

STATE OF MISSOURI, } ss.
 County of Lewis.

THIS IS TO CERTIFY, That the undersigned Baptist Minister did, at Canton in said County, on the 26th day of December, A. D. 1950 unite in Marriage the above named persons, and I further certify that I am legally qualified under the laws of the State of Missouri to solemnize marriages.

W. D. Mulvania

The foregoing Certificate of Marriage was filed for record in my office on the 11th day of January, A. D. 1951.

By G. E. W. Reynolds Deputy. H. M. Little Circuit Clerk and Ex-Officio Recorder of Deeds.

Junior Webster

Junior F. Webster, 77, of Wyaconda, Mo., died Monday, May 12, 2008, at Scotland County Memorial Hospital in Memphis, Mo.

Born April 27, 1931, in Kahoka, Mo., he was the son of Carl Cecil and Retta Rachel Colvin Webster. On Dec. 25, 1950, he married Leela L. Rankin in Canton, Mo. She died April 7, 2000.

Mr. Webster retired from Fruehauf Corp. after 18 years of employment. He also farmed. He was a veteran of the Marines and served his country during the Korean conflict. He was a member of New Woodville Church in rural Wyaconda. He enjoyed woodworking.

Survivors include three daughters, Nedra "Mae" Eslinger and Linda Redding, both of Wyaconda, and Julia Redding of Kahoka; three sons, Danny Webster and Roger Ray Webster, both of Wyaconda, and James Webster of San Diego, Calif.; 16 grandchildren; 21 great-grandchildren; **one brother, Fred Webster of Wyaconda; one sister, Patsy Baker of Texas;** nieces and nephews.

Besides his wife, he was **preceded in death by his parents, one son, one brother and one sister.**

Visitation will be from 2 to 8 p.m. today at Vigen Memorial Home in Kahoka, where the family will receive friends from 6 to 8 p.m.

The funeral for Mr. Webster will be at 2 p.m. Thursday at Vigen Memorial Home with the Rev. Ernest Deatrick officiating. Burial will be in New Woodville Cemetery, rural Wyaconda.

A memorial has been established for New Woodville Cemetery.

Junior F. Webster, 77, of Wyaconda, MO, died Monday, May 12, 2008 at the Scotland County Memorial Hospital in Memphis, MO.

Junior was born April 27, 1931, in Kahoka, MO, the son of Carl Cecil Webster and Retta Rachel Colvin Webster. On December 25, 1950, Junior was united in marriage to Leela L. Rankin in Canton, MO. She preceded him in death on April 7, 2000.

Junior was a veteran of the United States Marines and proudly served his country during the Korean Conflict.

He retired from Freuhauf Corporation after 18 years of employment. Junior was also a farmer during and after the time he was employed at the Freuhauf Corporation.

He was a member of the New Woodville Church in rural Wyaconda.

Junior enjoyed woodworking and spending his time with his family.

*Survivors include three daughters, Nedra "Mae" Eslinger of Wyaconda, MO, Julia Redding and her husband Jerry of Kahoka, MO, Linda Redding and her husband John of Wyaconda, MO, three sons, Danny Webster and his wife Sharon of Wyaconda, MO, Roger Ray Webster and his wife Tammy of Wyaconda, MO, James Webster of San Diego, CA, sixteen grandchildren, Melissa Burgess, Jeff Martin, Cristie Eslinger, Andy Eslinger, Jeannie Marsh, Joe Redding, Kimberly Kirchner, Richard Webster, Amber Webster, Jessica Otto, Cindy McDaniel, Carrie Redding, Thomas Redding, Cody Webster, Travis Webster, Kelley Webster, 21 great-grandchildren, Tiffany Miller, Yvonne Brown, Deianeira Burgess, Luke Burgess, Nicole Martin, Khyrstyne Martin, Shelby Roberts, Lexi Kelsey, Ian "Jack" Eslinger, Kylie Wrieden, Koban Eslinger, Kensi "Myrtle" Eslinger, Kendal and Allison Marsh, Mason Redding, Addison Kirchner, Chayce Webster, Thea Otto, Nick, Jacob, and Aaron McDaniel, **one brother, Fred Webster and his wife Betty of Wyaconda, MO, one sister, Patsy Baker and her husband JD of Texas, one sister-in-law, Dorothy Webster of Wyaconda, MO, one brother-in-law, Glen Donaldson of Chino Valley, AZ** and many nieces and nephews.*

He was also preceded in death by his parents, one son, Robert Wayne Webster, one brother, Eugene Webster and one sister, Mabel Donnelson.

Funeral services were held Thursday, May 15, 2008 at the Vigen Memorial Home in Kahoka, MO with Rev. Ernest Deatrick officiating. Burial was in the New Woodville Cemetery, rural Wyaconda, MO.

Memorials may be made to the New Woodville Cemetery.

The Vigen Memorial Home in Kahoka, MO is in charge of arrangements.

Fredrick Arthur Webster

Son of Carl Cecil Hardy and Retta Rachel Colvin Webster

Grandson of Vardaman W. and Anna Lee Chewing Webster

Great Grandson of Moses William and Elizabeth Ann Lizzie Cannon Chewing

Great Great Grandson of Granville Washington and mary Ann Hanvey Chewing and

Great Great Grandson of Newbold NJ and Elizabeth Ann Beckner Cannon

Fred was on the **1940** census with his parents. He married Claire Christine Gutting 1/31/1955, in Macon, Macon, MO. I know that he was living in Wyaconda, Clark, MO, on his siblings' obits.

201

MARRIAGE LICENSE

STATE OF MISSOURI, }
 County of Macon, } ss. This License authorizes any Judge of a Court of Record, except Judge of the Probate Court, or any licensed or ordained Preacher of the Gospel, who is a Citizen of the United States, or who is a resident of and a Pastor of any Church in this State, to Solemnize Marriage between Frederick Arthur Webster of Maryville in the County of Nodaway and State of Missouri, who is under the age of twenty-one years, and Claire Christine Gutting of Marysville in the County of Nodaway and State of Missouri, who is under the age of eighteen years.

* Christine Gutting, both of Marysville, Mo. assent to their marriage.

That due and proper application for this license was filed three days before the issuance and proper medical certificate secured.

SEAL

If three day period is waived by order of court or judge here recite the fact.

This license will be void if not used within ten days from date.

Witness, my hand as Circuit Clerk and Ex-Officio Recorder of Deeds, with the Seal of Office hereto affixed, at my Office in Macon, this 31st day of January, 1955.

By Esther Grimm Deputy. RUSSELL D. MANNING
 Circuit Clerk and Ex-Officio Recorder of Deeds.

*NOTE: If the man is under twenty-one or the woman under eighteen, add the following: The Father, giving his name, (or Mother or Guardian, as the case may be) of the said A. B. or C. D., as the case may require, has given his or her assent to the said Marriage.

STATE OF MISSOURI, }
 County of Macon } ss. THIS IS TO CERTIFY, that the undersigned a Methodist Minister did, at Macon in said County, on the Thirty-First day of January, A. D. 1955, unite in Marriage the above named persons, and I further Certify that I am legally qualified under the Laws of the State of Missouri to solemnize Marriages.

Rev. H. L. Riggsby

The foregoing Certificate of Marriage was filed for record in my office on the 1st day of February, A. D. 1955.

By Esther Grimm Deputy. RUSSELL D. MANNING
 Circuit Clerk and Ex-Officio Recorder of Deeds.

Frederick Arthur "Fred" Webster, passed away peacefully from this life to be with his savior, his wife Betty, parents and other loved ones on May 11, 2022. He was 85 years old. Our dad was born on the farm just west of the Woodville Baptist Church, near Wyaconda in Clark County on July 4, 1936, to Cecil "Hardy" and Retta Rachel Colvin Webster.

Funeral services honoring Fred's life will be conducted at 1:00 pm on Monday, May 16, 2022, at the Wilson & Triplett Funeral Home in Kahoka. Visitation will be held from 11:00 am until the time of services at the funeral home. Pastor Glen Yoder will officiate. Interment will follow at the Wyaconda Cemetery. Memorial contributions in memory of Fred are suggested to the Wyaconda Cemetery. You are invited to share your memories of Fred and leave a condolence at www.wilsontriplett.com

Patsy Jean Webster Hobbs Baker
Daughter of Carl Cecil Hardy and Retta Rachel Colvin Webster
Granddaughter of Vardaman W. and Anna Lee Chewning Webster
Great Granddaughter of Moses William and Elizabeth Ann Lizzie Cannon Chewning
Great Great Granddaughter of Granville Washington and Mary Ann Hanvey Chewning and
Great Great Granddaughter of Newbold NJ and Elizabeth Ann Beckner Cannon

Patsy Jean was born about the 1940 census. She married Larry Gene Hobbs in Los Angeles 12/20/1960. They were living in California on one of her brother's obits. Larry died in 1997, and is buried in Ridgeview West Memorial Park, Frisco, Collin, TX. I think that Patsy Jean remarried, as some of her siblings' obits refer to her as Patsy Jean Baker, husband, J.D., in TX.

Martin Burl Webster
Son of Vardaman W. and Anna Lee Chewning Webster
Grandson of Moses William and Elizabeth Ann Lizzie Cannon Chewning
Great Grandson of Granville Washington and Mary Ann Hanvey Chewning and
Great Grandson of Newbold NJ and Elizabeth Ann Beckner Cannon



Ardyth Louise Webster Owen, 2nd row, far left, brother Martin B. Webster in window

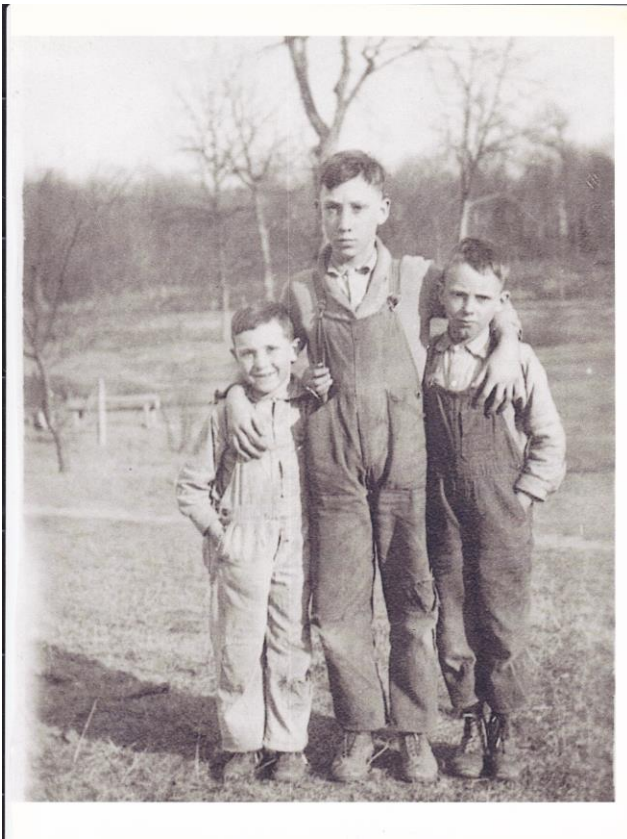

Woodrow and Martin B. Webster, Richard Webster, their cousin, on right



Martin Burl Webster. Keith Owen posted in 2012. Caption: MARTIN WEBSTER: HE RAISED MULES AND BROKE THEM IN 1930'S



"PAM YES THOSE ARE UNCLE JIM WEBSTERS BOYS AND ANNA WEBSTERS SON ON FAR RIGHT MARTIN WEBSTER BORN IN 1909." I think Martin would be the young man on the far left as you look at the photo, behind the baby. Early Chewning is hold the horseshoe. He was son of George Harvey Chewning. The man holding the baby was Everard Chewning, son of Stephen A. Douglass Chewning.

The above quote from Keith Owen, Anna Lee Chewning Webster's grandson.



Martin Burl and Gertrude St. Clair Webster. Posted by Keith Owen in 2012. Says it was 69th birthday, I assume meaning Martin's.

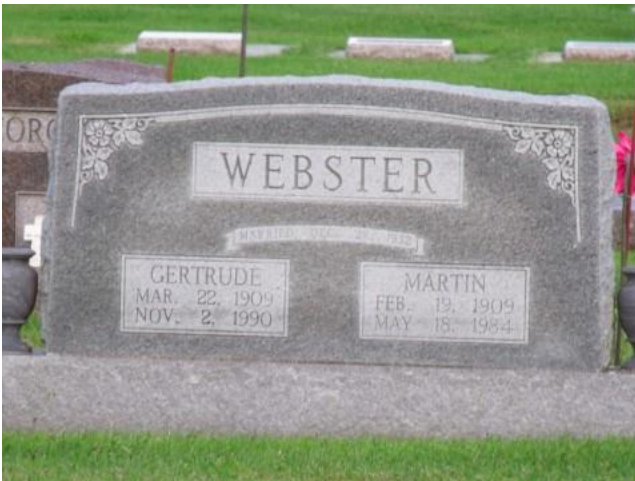

Martin Burl and Gertrude St Clair Chewning stone, Kahoka Cemetery, Kahoka, Clark, MO

Martin is on the **1910, 1920 and 1930 census** records with his parents. I read that he married Gertrude St. Clair

MARRIAGE LICENSES

Elzo Harrison of Cedar Rapids, Ia., and Anna Kisling of Urbana, Iowa, Dec. 24. Married by J. M. Hays, J. P.

Harry Paul Gundy and Edwina Samuels of Keokuk, Iowa, Dec. 24. Married by Rev. Theo. F. Schumacher.

Raymond Plank of Warsaw, Ill., and Gladys Lilliard of Williams-town, Dec. 22.

Martin Webster of Kahoka, and Gertrude St. Clair of Wyaconda, Dec. 27.

Martin Burl Webster, marr, ClarkCountyCourier, 12.30.1932

1940 census, Union Twp., Clark County, MO

Martin Webster, 31, rents farm, \$12, completed 8 yrs of school, b. in MO, same place in 1935, worked 60 hours/week, farmer, farm, worked 32 weeks,
 Gertrude Webster*, 31, completed 4 yrs of hs, b. in MO, same place in 1935, housekeeping
 Darrell D., 6/12, b. in MO,

SERIAL NUMBER <i>339</i>	1. NAME (Print) <i>Martin Webster</i> <small>(First) (Middle) (Last)</small>	ORDER NUMBER <i>711</i>
2. ADDRESS (Print) <i>R.F.D. 2 Kahoka, Clark, Missouri.</i> <small>(Number and street or R. F. D. number) (Town) (County) (State)</small>		
3. TELEPHONE <i>Deeper</i>	4. AGE IN YEARS <i>31</i> DATE OF BIRTH <i>Feb. 19, 1909</i> <small>(Mo.) (Day) (Yr.)</small>	5. PLACE OF BIRTH <i>Kahoka Missouri</i> <small>(Town or county) (State or country)</small>
7. NAME OF PERSON WHO WILL ALWAYS KNOW YOUR ADDRESS <i>Mrs. Gertrude Webster</i> <small>(Mr., Mrs., Miss) (First) (Middle) (Last)</small>		6. COUNTRY OF CITIZENSHIP <i>U.S.A.</i>
9. ADDRESS OF THAT PERSON <i>R.F.D. 2 Kahoka Clark Missouri.</i> <small>(Number and street or R. F. D. number) (Town) (County) (State)</small>		8. RELATIONSHIP OF THAT PERSON <i>Wife</i>
10. EMPLOYER'S NAME <i>Farmer</i>		
11. PLACE OF EMPLOYMENT OR BUSINESS <i>R.F.D. 2 Kahoka Clark, Missouri.</i> <small>(Number and street or R. F. D. number) (Town) (County) (State)</small>		
I AFFIRM THAT I HAVE VERIFIED ABOVE ANSWERS AND THAT THEY ARE TRUE.		
REGISTRATION CARD D. S. S. FORM 1 <small>(over)</small>		<i>Martin Webster</i> <small>(Registrant's signature)</small>

REGISTRAR'S REPORT

DESCRIPTION OF REGISTRANT

RACE	HEIGHT (Approx.)		WEIGHT (Approx.)		COMPLEXION	
	EYES		HAIR			
White	✓	5 ft. 11 in	165		Sallow	
Negro	Blue		Blonde		Light	
	Gray		Red		Ruddy	
Oriental	Hazel	✓	Brown	✓	Dark	
	Brown		Black		Freckled	
Indian	Black		Gray		Light brown	✓
			Bald		Dark brown	
Filipino					Black	

Other obvious physical characteristics that will aid in identification.....

I certify that my answers are true; that the person registered has read or has had read to him his own answers; that I have witnessed his signature or mark and that all of his answers of which I have knowledge are true, except as follows:

I scar on middle finger, left hand.

Mrs. Colie Raleigh
(Signature of registrar)

Registrar for *Union 3* (Precinct) *Clark* (Ward) *Missouri* (City or county) (State)

Date of registration *October 16, 1940*

LOCAL BOARD
CLARK COUNTY

KAHOKA
(STATION BOARD)

MISSOURI

(The stamp of the Local Board of Registration of the registrant shall be placed in the above space.)

U. S. GOVERNMENT PRINTING OFFICE 16-17105

Martin Burl Webster, WWII reg.2

1950 census, Jackson Twp., Clark County, MO

Martin Webster, 41, on farm, b. in MO, working, 63 hrs/wk, farmer, farm
 Gertrude Webster, 41, b. in MO, housework
 Darrell D., 10, b. in MO,
 Neva J., 8, b. in MO,
 Anna L. Webster, 75, b. in MO, not working

Name: Martin Webster
 SSN: 489-42-0801
 Last Residence: 63445 Kahoka, Clark, Missouri, United States of America
 Born: 19 Feb 1909
 Died: May 1984
 State (Year) SSN issued: Missouri (1955)

Could this be Martin's wife?

Name: Gertrude Webster
 SSN: 495-50-4181
 Born: 22 Mar 1909
 Died: 2 Nov 1990
 State (Year) SSN issued: Missouri (1963)

Darrell Dean Webster

Son of Martin Burl and Gertrude St. Clair Webster

Grandson of Vardaman W. and Anna Lee Chewning Webster

Great Grandson of Moses William and Elizabeth Ann Lizzie Cannon Chewning

Great Great Grandson of Granville Washington and Mary Ann Hanvey Chewning and

Great Great Grandson of Newbold NJ and Elizabeth Ann Beckner Cannon

All I have for Darrell is the **1940** census with his parents.

I found a marriage record in San Diego, 1960. No proof, though.

California, Marriage Index, 1960-1985 about Darrell D Webster

Name: Darrell D Webster

Age: 20

Est. Birth: abt 1940

Spouse Name: Susanne C Plenge

Spouse Age: 18

Est. Spouse Birth: abt 1942

Date: 14 Feb 1960

Location: San Diego

Name: Darrell D Webster

Birth Date: 14 Oct 1939

Address: RR 1 PO Box 20, Kahoka, MO, 63445-9707 (1996)

Estella Opal Webster

Daughter of Vardaman W. and Anna Lee Chewing Webster

Granddaughter of Moses William and Elizabeth Ann Lizzie Cannon Chewing

Great Great Granddaughter of Granville Washington and Mary Ann Hanvey Chewing and

Great Great Granddaughter of Newbold NJ and Elizabeth Ann Beckner Cannon



Estella Opal Webster stone, Cedar Grove Cemetery, Clark County, MO

WEBSTER.

Stella Opal, the infant daughter of Mr. and Mrs. Vard Webster, died at the family home south of Kahoka, Sunday, March 17, 1912, at the age of 4 months and 26 days.

The funeral services were conducted by Rev. W. F. Laidley at the Cedar Grove church Monday and the remains tenderly laid to rest in the church cemetery.

She is survived by the parents, three brothers and two sisters, and many other relatives, who have the sincere sympathy of all in their sorrow.

Estella Opal Webster, obit, ClarkCountyCourier, 3.22.1912



WRITE PLAINLY, WITH UNFADING INK—THIS IS A PERMANENT RECORD

N. B. Health Department information should be carefully supplied. AGE should be stated EXACTLY. PHYSICIANS should state CAUSE OF DEATH in plain terms, so that it may be properly classified. Exact statement of OCCUPATION is very important.

PLACE OF DEATH		MISSOURI STATE BOARD OF HEALTH BUREAU OF VITAL STATISTICS CERTIFICATE OF DEATH	
County	<i>Clark</i>	Registration District No.	<i>190</i>
Township	<i>Union</i>	File No.	<i>8626</i>
Village		Primary Registration District No.	<i>5265</i>
City		Registered No.	<i>15</i>
FULL NAME		[If death occurred in a hospital or institution, give its NAME instead of street and number]	
<i>Stella C. Webster</i>			
PERSONAL AND STATISTICAL PARTICULARS		MEDICAL CERTIFICATE OF DEATH	
SEX	<i>Female</i>	DATE OF DEATH	<i>March 17, 1912</i>
COLOR OR RACE	<i>White</i>		
SINGLE MARRIED WIDOWED OR DIVORCED (If wife the word)	<i>single</i>	I HEREBY CERTIFY, that I attended deceased from <i>March 3, 1912</i> , to <i>Mar 17, 1912</i> , that I last saw <i>her</i> alive on <i>Mar 15th</i> , 1912, and that death occurred, on the date stated above, at <i>1.4</i> m.	
DATE OF BIRTH	<i>October 17, 1907</i>	The CAUSE OF DEATH* was as follows: <i>Whooping cough</i>	
AGE	<i>5</i> yrs. <i>5</i> mos. <i>—</i> ds.	[Duration] <i>1</i> yrs. <i>7</i> mos. <i>7</i> ds.	
OCCUPATION (a) Trade, profession, or particular kind of work	<i>None</i>	Contributory (secondary) <i>Pneumonia</i>	
(b) General nature of industry, business, or establishment in which employed (or employer)	<i>None</i>	[Duration] <i>14</i> ds.	
BIRTHPLACE (City or town, State or foreign country)	<i>Clark Co. Mo</i>	(Signed) <i>E. E. Doss</i> M. D.	
NAME OF FATHER	<i>V. W. Webster</i>	<i>March 18, 1912</i> (Address) <i>Viyacanda Mo</i>	
BIRTHPLACE OF FATHER (City or town, State or foreign country)	<i>Clark Co. Mo</i>	*State the Disease Causing Death, or, in deaths from Violent Causes, state (1) Means of injury; and (2) whether Accidental, Suicidal, or Homicidal.	
MAIDEN NAME OF MOTHER	<i>Annie Chewing</i>	LENGTH OF RESIDENCE (FOR HOSPITALS, INSTITUTIONS, TRANSPORTS, OR RECENT RESIDENTS)	
BIRTHPLACE OF MOTHER (City or town, State or foreign country)	<i>Clark Co. Mo.</i>	At place of death <i>—</i> yrs. <i>—</i> mos. <i>—</i> ds. in the State <i>—</i> yrs. <i>—</i> mos. <i>—</i> ds.	
THE ABOVE IS TRUE TO THE BEST OF MY KNOWLEDGE		Where was disease contracted if not at place of death?	
(Informant)	<i>James Webster</i>	Former or usual residence	
(ADDRESS)	<i>Kathole Mo.</i>	PLACE OF BURIAL OR REMOVAL	<i>Cedar Grove C.</i>
Filed	<i>March 18, 1912</i>	DATE OF BURIAL	<i>March 18, 1912</i>
	<i>W. B. Sisson</i>	UNDERTAKER	<i>J. J. Kastle</i>
	REGISTRAR	ADDRESS	<i>Kathole Mo.</i>

James Woodrow Webster
Son of Vardaman W. and Anna Lee Chewing Webster
Grandson of Moses William and Elizabeth Ann Lizzie Cannon Chewing
Great Grandson of Granville Washington and Mary Ann Hanvey Chewing and
Great Grandson of Newbold NJ and Elizabeth Ann Beckner Cannon



Woodrow and Martin B. Webster, Richard Webster, their cousin, on right



Woodrow Webster after graduation, poss. 1930s



James Woodrow Webster and sister Ardyth Louise Webster Owen, Union Twp., Clark County, MO 1930s.



Woodrow Webster, 1930s, Union Twp., Clark County, MO



James Woodrow Webster, Ardyth Louise Webster Owen, Gerald Wayne Webster, Union Twp., Clark County, MO 1930s



Ardyth Louise Webster Owen, and brothers Martin B. Webster, left and James Woodrow Webster

Woodrow was on the **1920, 1930 and 1940 census** records with his parents. I found an online tree that says he married Ella Colvin, and that he died in Union Twp., in 1979.

Woodrow Webster of Kahoka, married Ellen Hawkins of Kahoka, MO, 8/23/1944 in Lewis, Canton, MO – he was 31, she was 39.

SERIAL NUMBER 401	1. NAME (Print) JAMES WOODROW WEBSTER			ORDER NUMBER 305
2. ADDRESS (Print) R.F.D. 2 KAHOKA CLARK MO				
3. TELEPHONE NEEPEER				
4. AGE IN YEARS 27		5. PLACE OF BIRTH CLARK		6. COUNTRY OF CITIZENSHIP U.S.A.
DATE OF BIRTH 2 chot 1 long March 5 1913 Mo.				
7. NAME OF PERSON WHO WILL ALWAYS KNOW YOUR ADDRESS Mrs. Anna LEE WEBSTER				8. RELATIONSHIP OF THAT PERSON mother
9. ADDRESS OF THAT PERSON R.F.D. 2 KAHOKA CLARK MO				
10. EMPLOYER'S NAME SELF FARMING				
11. PLACE OF EMPLOYMENT OR BUSINESS R.F.D. 2 KAHOKA CLARK MO				
I AFFIRM THAT I HAVE VERIFIED ABOVE ANSWERS AND THAT THEY ARE TRUE.				
REGISTRATION CARD D. S. S. FORM 1 (over)	16-17105	James Woodrow Webster (Registrant's signature)		

REGISTRAR'S REPORT

DESCRIPTION OF REGISTRANT

RACE	HEIGHT (Approx.)	WEIGHT (Approx.)	COMPLEXION	
White	X 5FE 11	135	Sallow	
Negro	Blue		Light	
	Gray	X	Ruddy	
Oriental	Hazel		Dark	
	Brown		Freckled	
Indian	Black		Light brown	
			Dark brown	X
Filipino			Black	

Other obvious physical characteristics that will aid in identification.....

I certify that my answers are true; that the person registered has read or has had read to him his own answers; that I have witnessed his signature or mark and that all of his answers of which I have knowledge are true, except as follows:

Registrar for Union Ward Clark Mo.
(Precinct) (Ward) (City or county) (State)

Date of registration Oct 16 1940

**LOCAL BOARD
CLARK COUNTY**

(SEAL OF LOCAL BOARD)
**CLARK COUNTY
MISSOURI**

(The stamp of the Local Board having jurisdiction of the registrant shall be placed in the space above.)

U. S. GOVERNMENT PRINTING OFFICE 16-17105

James Woodrow Webster, WWII reg.2

#1901A

MARRIAGE LICENSE

STATE OF MISSOURI, COUNTY OF LEWIS.

THIS LICENSE authorizes any Judge of a Court of Record, or Justice of the Peace, or any licensed or ordained Preacher of the Gospel, who is a Citizen of the United States, or a resident of and Pastor of some Church in this State, to SOLEMNIZE MARRIAGE between Woodrow Webster in the County of Clark and State of Missouri who is 31 the age of twenty-one years, and Ellen Hawkins in the County of Clark and State of Missouri who is 39 the age of eighteen years.

WITNESS, my hand as Circuit Clerk and Ex-Officio Recorder of Deeds, with the Seal of Office hereto affixed, at my Office in Monticello, Mo., this 23rd day of August, 1940.

By Virginia Knight Deputy. Sam R. Smith Circuit Clerk and Ex-Officio Recorder of Deeds.

STATE OF MISSOURI, } ss. THIS IS TO CERTIFY, that the undersigned Minister
County of Lewis in said County, on the 23rd day of August, A. D. 1940, unite in Marriage
did, at Stanton the above named persons, and I further Certify that I am a Citizen of the United States and a resident Pastor of
Missouri, legally qualified under the Laws of the State of Missouri to solemnize Marriages.

Filed for record on the 23th day of Sept., 1940.

By Sam R. Smith Deputy. Sam R. Smith Circuit Clerk and Ex-Officio Recorder of Deeds.

1950 census, Union Twp., Clark County, MO

Woodrow W. Webster, 37, b. in MO, working, 70 hrs/wk, farmer, farm,

Ella C. Webster, 43, b. in IA, housework, 20 hrs/wk, farm helper, farm

I found a map at [historicmapworks](http://historicmapworks.com), that shows property Woodrow and Ella owned in 1977 in Union Twp., Sec. 26.

Ardyth Louise Webster Owen

Daughter of Vardaman W. and Anna Lee Chewning Webster

Granddaughter of Moses William and Elizabeth Ann Lizzie Cannon Chewning

Great Granddaughter of Granville Washington and Mary Ann Harvey Chewning and

Great Granddaughter of Newbold NJ and Elizabeth Ann Beckner Cannon

Ardyth Louise, b. 11/11/1916 Union Twp., Clark County, MO; m. Wilbur Cecil Owen, 9/15/1935, Union Twp., Clark County, MO; d. 6/26/2002, Kahoka, Clark, MO; buried in Kahoka Cemetery, Kahoka, Clark MO.



Ardyth Louise Webster Owen, 1918, Kahoka, Clark, MO



Betty Lou Snider Harris and Ardyth Webster Owen, 1929 State Fair. Betty Lou was Ardyth's niece.



Ardyth Louise Webster Owen 2nd row, far left, Martin Webster in window, Clark School. No. 2, Sec. 26, Union Twp., Clark County, MO



Ardyth Louise Webster Owen



Ardyth Louise Webster Owen far right. The others are daughters of Jim Webster. Union Twp., Clark County, MO 1920s



Ardyth Louise Webster Owen, 1930s



James Woodrow Webster, Ardyth Louise Webster Owen, Gerald Wayne Webster, Union Twp., Clark County, MO 1930s



James Woodrow Webster and sister Ardyth Louise Webster Owen, Union Twp., Clark County, MO 1930s.



Ardyth Louise Webster Owen with brother James Woodrow Webster's car, Union Twp., Clark County, MO, 1930s



Ardyth Louise Webster Owen, 1933, Union Twp., Clark County, MO



Ardyth Louise Webster Owen "YEAR SHE AND W.C .OWEN GOT MARRIED" which would be 1935



Ardyth Louise Webster Owen after marriage, Ballard Church, Clark County, MO 1936



Wilbur Cecil Owen 1928 high school graduation pic



Home where Keith Owen was born, Antioch, Clark, MO.



Anna Lee Chewing Webster, Minnie Taylor, Ardyth Louise Webster Owen, at the Owen house, same house where Keith was born. 1940s

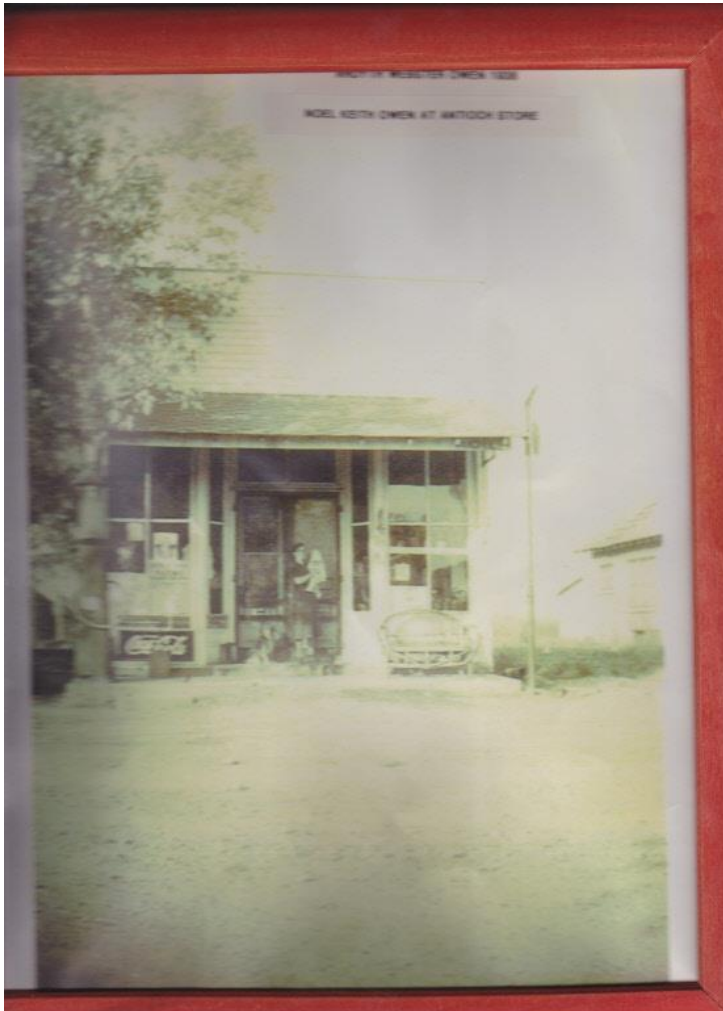

“PAM MY FATHER & MOTHER RAN THIS STORE FROM 1943 - 1954 BEFORE BUYING THEY WORKED FOR WILLIAM ELWELL FROM 1935 - 1943 I WAS BORN IN A HOME WEST OF STORE IN 1938 KEITH” this from Keith Owen

Chewing Blacksmith Shop

Antioch, Clark, Mo Ardyth Louise Webster Owen & Son Keith Owen - Shows Theo.



Ardyth Louise Webster Owen, and son Keith Owen, Antioch, Clark, MO, in front of former Theo Chewing blacksmith shop

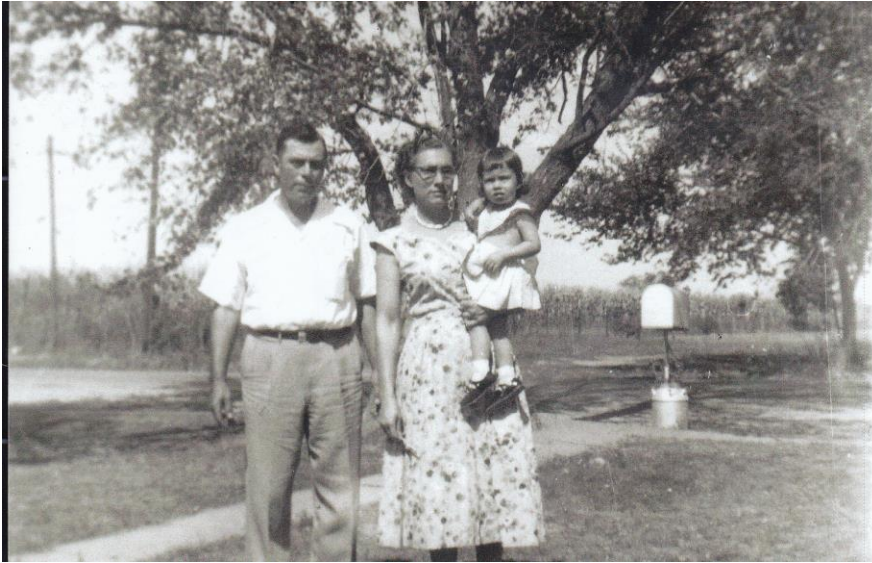

Wilbur Cecil and Ardyth Louise Webster Owen, dau. Sandra Kay Owen Ebeling, in front of their house west of Antioch, Clark, MO, 1955 of 1956

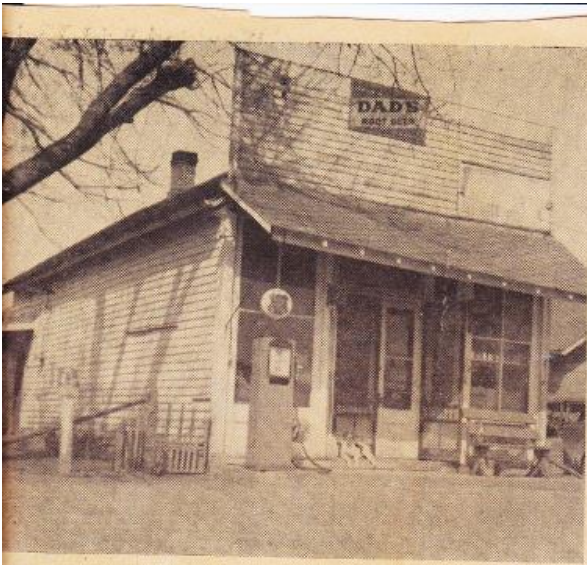

the Country Store.

—G.H. Photo.

Super Market Since 1871

Eight miles south of KAHOKA the village of Antioch is one of the "Super Markets" remaining in the county. The rural or community store has been serving the area since 1871 when it was opened by Isaac Immerhorn, south of the present school. Between 1889 and 1905 there were two stores, most of which time one was operated by Billy Elwell and one by Billy L. A few years of 1889 to 1893 the store was operated by Elwell and Kirvin. Elwell bought Kirvin's interest in 1893 and operated in the Kirvin building which is now the Hugh Cameron Locker store. In 1905 he bought and moved into the present building and operated until 1945 when it was sold to the present owners, Mr. and Mrs. Wilbur Owen. Mr. Elwell operated the store during the years with the exception of 1916 when it was leased to John Henry Baum. For a time those years, Mr. Elwell operated a store in KAHOKA.

During Mr. Elwell's business career it carried the slogan "We Never Sleep," for the Antioch Store which was lived faithfully, too, as the store was always ready to purchase anything that was raised on the farm and ready to furnish its patrons with the family needs of a safety pin to a barrel of cylinder oil.

The little "Super Market" continues to carry a large assortment of wares in its small storage space. For instance, a complete stock of groceries, not only canned goods, flour, etc., but fresh fruits, and bakery goods received daily from Quincy and Hannibal bakeries, school supplies for the students of the near by rural schools, writing paper and envelopes, pencils, pens, buttons of all kinds, threads, needles, pins, crochet threads, socks, handkerchiefs, men's and boys shirts and overalls, jackets, underwear, shoes and rubber footwear, flashlights, batteries, and for the home that remains without electricity and still relies on the kerosene lamp.

THE KAHOKA (MO.) GAZETTE

lamp chimneys. If you need a No. 2 chimney, you can find them at the Antioch store. Shoe laces for every shoe made, knives of all kinds, jars, crocks, wash tubs, coal hods, buckets for all general purposes, scoop shovels, first aid supplies, gloves, paint brushes, skillets, cylinder oils by the pint or by the barrel, kerosene, gasoline, a small assortment of wrenches, bolts, nuts and screws are also in stock. Listed are just a few of the hundreds of items the rural store has stocked and continues to serve many families in its area. For the children and others there is a candy case, ice cream cabinet and soft drinks.

The store is not only in the selling field, they buy farm produce as well. Five days each week the truck operates over five routes, buying poultry, eggs, fur, wool and rabbits. In making these rounds supplies from the store are delivered to the farm home when ordered in advance. At the store last Friday Mr. Owen was loading 120 cases of fresh eggs gathered from farms in the area that he was getting ready to deliver to market. While on the road Mrs. Owen takes care of the retail trade. Walter Thomson has been employed to assist in the operating of the store and route. He is replacing Milton Kirchner who purchased an IGA store at Wayland recently.

Better highways and the automobile have eliminated many of the country stores in the county but there still remain a few of these stores that are over 50 years old and a number of service stations between the mile posts have a stock of groceries.

Other than retailing and buying, the Antioch store serves as branch for the Sever Library where books are left and picked up regularly and neighbors often leave mail to be picked up by the rural route carrier who passes the store daily.

With the trend of shoppers going to bigger markets several stores have closed but those remaining continue to serve their patrons and serve them well. For the pivotal points they occupy in their community many of these



Ardyth Louise Webster Owen, Thanksgiving 1975, Antioch, Clark, MO



Ardyth Louise Webster Owen, 12.1976, Antioch, Clark, MO



Ardyth Louise Webster Owen, 1980s



Ardyth Louise Webster Owen, 1990s



Ardyth Louise Webster Owen, 1993



Ardyth Louise Webster Owen, Russell Ernest Webster, Ethel Mae Webster Mayfield



Wilbur Cecil and Ardyth Louise Webster Owen stone, Kahoka Cemetery, Kahoka, Clark, MO



Ardyth Louise Webster Owen home, Antioch, Clark, MO 1990s. I found 1977 plat map at [historicmapworks](http://historicmapworks.com) that shows land owned by Ardyth Owen in Sec. 24, the very SE corner of the SE section of 24, land that would have been owned by Granville Chewning originally.

Ardyth was on the **1920 and 1930 census** records with her parents in Union Twp., Clark County, MO.

OWEN-WEBSTER

A very pretty wedding was solemnized Sunday afternoon at 4 o'clock in the home of Mr and Mrs. Vard Webster in the presence of the immediate families when their daughter, Ardyth became the bride of Mr. Wilbur Owens. The Rev. Clay of LaGrange officiated

The home was beautiful in flowers in blue and white. The couple took their vows before an improvised altar of white daisies and blue ageratum

To the strains of Mendelssohn's wedding march played by the bride's niece, Miss Betty Lou Snider, the bride was escorted to the altar by her husband and they were attended by the bride's nieces, Misses Hazel Jean and Erma Lee Mayfield. Little Dickey Dean Mayfield bore the ring on a blue satin pillow. Marilee Snider, little niece of the bride and Martha May Pierce, niece of the groom were flower girls.

The bride was lovely in her wedding gown of blue net over pale blue satin, made with tight bodice, and falling in long folds from the knees to the floor. Her bouquet was of Talisman roses and blue ageratum

of Talisman roses and blue ageratum. The bridesmaids were gowned in soft pastels, Miss Hazel Jean in white taffeta and Miss Erma Lee in peach taffeta. The little flower girls were dressed in pastel pink taffeta. The dresses made with tiers of ruffles to the yokes and trimmed with ribbon.

Mrs. Owen is the youngest daughter of Mr and Mrs. Vard Webster. She graduated from the Kahoka high school in 1934. She is a charming girl of many attainments and has the highest regard and best wishes of all.

Mr. Owens is the only son of Mrs. Lillie Owens. He graduated from the Williamstown high school in 1928. He is now engaged in farming. He is very industrious and reliable young man and very worthy of the bright young woman he has claimed as his life companion.

A delicious two course dinner was served immediately following the ceremony.

Mr. and Mrs. Owens will be at home to their friends on their farm in the Ballard community.

Ardyth Louise Webster Owen, marr, ClarkCountyCourier, 9.20.1935

1940 census, Jackson Twp., Clark County, MO

Willow Owen, 33, rents home, \$500, completed 4 yrs hs, b. in MO, same area in 1935, Clark County, MO, was resident on farm in 1935, worked 60 hours/wk, truck driver, can't decipher, worked 52 weeks, \$720
 Ardyth Owen*, 23, completed 4 yrs hs, b. in MO, same area in 1935, Clark County, MO, was resident on farm in 1935, housework
 Keith, 1, b. in MO

SERIAL NUMBER 257 **1. NAME (Print)** WILBUR CECIL OWEN **ORDER NUMBER** 227

2. ADDRESS (Print) R 7 D #2 KAHOKA CLARK MO

3. TELEPHONE WM ELWELL **4. AGE IN YEARS** 33 **5. PLACE OF BIRTH** Clark **6. COUNTRY OF CITIZENSHIP** U.S.A

DATE OF BIRTH April 1 1907 **7. NAME OF PERSON WHO WILL ALWAYS KNOW YOUR ADDRESS** Mrs. Ardyth Louise Owen **8. RELATIONSHIP OF THAT PERSON** wife

9. ADDRESS OF THAT PERSON R 7 D #3 Kahoka Clark MO

10. EMPLOYER'S NAME Wm. Elwell **11. PLACE OF EMPLOYMENT OR BUSINESS** R 7 D #2 Antioch Clark MO

I AFFIRM THAT I HAVE VERIFIED ABOVE ANSWERS AND THAT THEY ARE TRUE.

REGISTRATION CARD D. S. S. Form 1 (over) 16-17105 **Registrant's signature** Wilbur Cecil Owen

REGISTRAR'S REPORT

DESCRIPTION OF REGISTRANT

RACE	HEIGHT (Approx.)	WEIGHT (Approx.)	COMPLEXION
White	5ft 8	200	Sallow
	EYES	HAIR	Light
Negro	Blue	Blonde	Ruddy
	Gray	Red	Dark
Oriental	Hazel	Brown	Freckled
	Brown	Black	Light brown
Indian	Black	Gray	Dark brown
		Bald	Black
Filipino			

Other obvious physical characteristics that will aid in identification.....

I certify that my answers are true; that the person registered has read or has had read to him his own answers; that I have witnessed his signature or mark and that all of his answers of which I have knowledge are true, except as follows:

Registrar for Mrs. Albert Ross (Signature of registrar)
 Jackson 2 (Precinct) Clark MO (City or county) (State)

Date of registration Oct. 16 1940

LOCAL BOARD
CLARK COUNTY
 (SEAL OF LOCAL BOARD)
 KAHOKA BOARD
 MISSOURI

U. S. GOVERNMENT PRINTING OFFICE 16-17105

Wilbur Cecil Owen, WWII reg.2

1945 Kahoka, Clark, MO directory

Owens Margaret (wid Fred) 1116 N 9th
 Owen Oleta F emp Hubinger Co r316 S 9th
 —Wilbur (Ardyth) emp Montgomery Ward & Co r Kahoka Mo
 —Wm L (Ruth E) clk Swift & Co h600 N 9th

1950 census,

Wilbur C. Owen, 43, b. in MO, working, 92 hrs/wk, proprietor, grocery store

Ardyth L. Owen, 33, b. in MO, working, 60 hrs/wk, helper, grocery store

N. Keith, 11, b. in MO,

Wilbur's obit from FAG:

Wilbur C. Owen, 62 of rural Kahoka, died Thursday, Oct. 16, 1969 at 3 p.m. following surgery in Blessing Hospital at Quincy. Mr. Owen was born near Ballard, April 1, 1907, a son of Maurice and Lilly M. Egbert Owen. He married Ardeth Webster, Sept. 15, 1935 in Kahoka. He was a member of the Kahoka Baptist Church and was director of the Clark County Fair. He was engaged in farming near Antioch. Surviving are a widow; a son and daughter; his mother Lilly Owen of Williamstown; a sister, Mrs. Martin (Maureen) Pierce of Williamstown and three grandchildren. He was preceded in death by His father. Burial will be in Kahoka cemetery. Contributed by Michael Downing #47086797

Ardyth passed away in 2002



ARDYTH LOUISE OWEN

Ardyth Louise Owen, 85, formerly of Antioch, passed away Wednesday, June 26 at the Clark County Nursing Home in Kahoka.

She was born November 11, 1916 in rural Clark County, a daughter of Vard and Anna Lee Chewing Webster. She married Wilbur C. Owen on September 15, 1935 at her parent's home. He preceded her in death on October 16, 1969.

Survivors include one son, Noel Keith Owen and wife, Vel, of LaBelle; one daughter, Sandra Kay Ebeling and husband, Duane, of rural Wyaconda; four

Ardyth had been a life-long resident of Clark County. She was a 1934 graduate of Kahoka High School where she was active in sports. She and Wilbur farmed and in 1937 moved to Antioch where they ran the Antioch Store for many years. She was an avid gardener and loved to share her garden bounty with whoever she met that needed some fresh produce. She took great pride in her flowers and yard and loved watching birds and mowing. She loved being able to cook for family and friends at anytime, and was a wonderful pie baker. She also loved being with her family and caring for her pets.

Ardyth had been secretary for the Antioch Rural School for many years and volunteered at the Clark County Nursing Home and the Clark County Nutrition Site also for many years. She was an active member of the Antioch Baptist Church and in 1957 transferred her membership to the First Baptist Church of Kahoka, where she was also very active until her health failed. She also enjoyed attending Clark County R-1 basketball games whenever possible.

grandchildren: Marina Young and husband Cary of Illinois; Mark Owen and wife, Jennifer of LaBelle; Maurice Owen and wife, Lisa of Kentucky and Kayla Ebeling of Wyaconda; three step grandchildren: Curtis Ebeling of Memphis, Chad Ebeling and wife, Angela of Iowa and Cinda Barrett and husband Troy of Memphis; six great-grandchildren; eight step great-grandchildren; several nieces, nephews, and cousins, a host of friends and other relatives.

She was preceded in death by her parents, her husband; five brothers: Hardy, Woodrow, Russell, Martin and Gerald Webster; and three sisters: Pansy Snider, Ethel Mayfield and Opal Webster in infancy.

Funeral services were held Sunday, June 30 at 1:30 p.m. at the First Baptist Church in Kahoka with Pastor Shawn McAfee and Rev. Ernest Deatrick officiating. Music was provided by organist, Mrs. Iris Phillips and soloist, Mr. David Otte.

Honorary pallbearers were: Hillis Lipper, Gary Hunsiker, Allen Cameron, Miles Cameron, East Burke, Brian Alderton, Larry Shaffer, Rodney Gares, Eston Boudreau, Clifford Gares and Vernon Schmid. Pallbearers were: Karl Hamner, Stanley Webster, Jerry Eads, Gary Cameron, Larry Ross and Ranny Harris. Burial was in the Kahoka Cemetery.

Memorials were suggested to the Clark County Nursing Home

Activity Fund. Arrangements were handled by Wilson Funeral Home in Kahoka.

Ardyth Louise Webster Owen, obit, TheLaBelleStar, 7.3.2002.3

Children of Wilbur Cecil and Ardyth Louise Webster Owen

Grandchildren of Vardaman W. and Anna Lee Chewning Webster

Great Grandchildren of Moses William and Elizabeth Ann Lizzie Cannon Chewning

1. Noel Keith Owen, b. 5/14/1938, Union Twp., Clark County, MO; m. Velia Castro, 10/15/1960, Toledo, Lucas, OH; d. 1/2/2016, Quincy, Adams, IL; buried in Kahoka Cemetery, Kahoka, Clark, MO.
2. Sandra Kay Owen Ebeling, b. 2/1954, Union Twp., Clark County, MO; m. Duane Ebeling;

Noel Keith Owen

Son of Wilbur Cecil and Ardyth Louise Webster Owen

Grandson of Vardaman W. and Anna Lee Chewning Webster

Great Grandson of Moses William and Elizabeth Ann Lizzie Cannon Chewning

Keith Owen has been in contact with me via ancestry.com. He was raised in Antioch, where his parents ran the store.



Noel Keith Owen
1938



Vardaman and Anna Lee Chewning Webster holding Keith,



Noel Keith Owen, birthplace, Union Twp., Clark County, MO, 1939



Keith Owen on left, friend Lee Riney on right, 1947, Antioch, Clark, MO

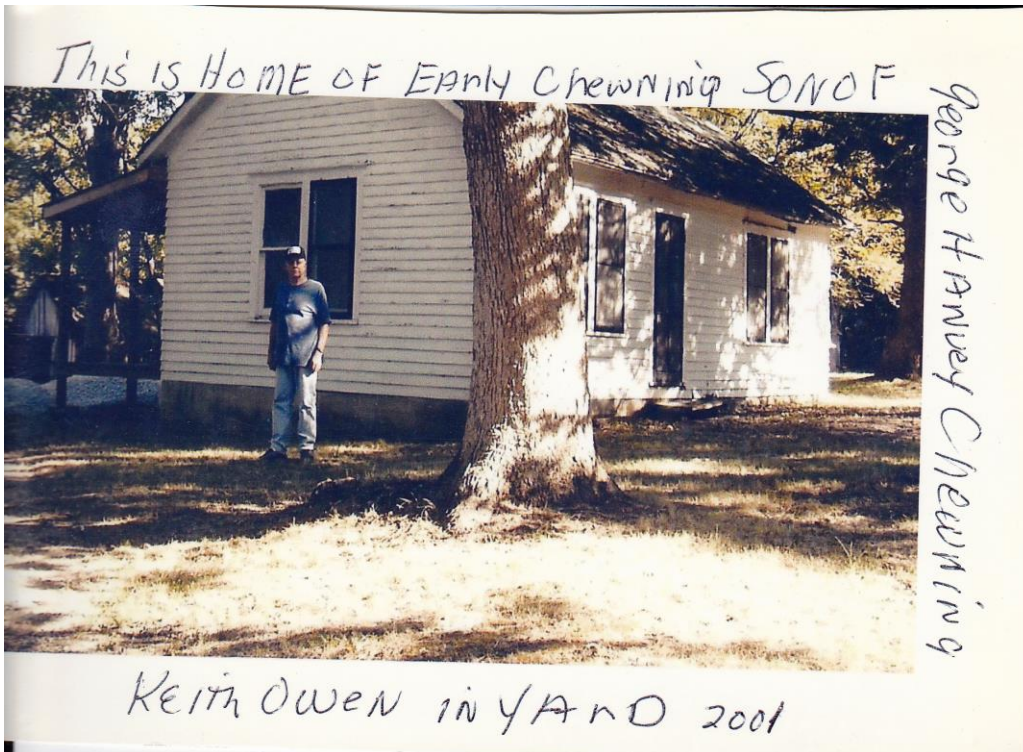

Early Chewning home, with Keith Owen, Union Twp., Clark County, MO 2001



Keith Owen pointing to Granville Washington and Mary Ann Hanvey Chewning's stones, Sec. 24, Union Twp., Clark County, MO 2006

I found plat maps at [historicmapworks](http://historicmapworks.com), that shows land Noel and Vel Webster owned in Union Twp., Sec. 27 and Sec. 28, in 1977 and 1984.





Noel Keith Owen stone, Kahoka Cemetery, Kahoka, Clark, MO.

Keith died in 2016

KEITH OWEN

Keith Owen, age 77, of LaBelle, MO, died unexpectedly on Saturday, January 2, 2016 in the emergency room of Blessing Hospital in Quincy, IL.

Keith was born May 14, 1938 in Antioch, MO, a son of Wilbur C. and Ardyth Webster Owen.

Keith graduated from Kahoka High School in 1956. He served in the U.S. Marines and graduated from the National Meat Cutting School of Toledo. It was in Toledo that he found his beloved wife, Vel. He was united in marriage to Velia Castro on October 15, 1960 in Toledo.

While in Toledo, Keith was a Golden Glove Heavy Weight with the Toledo Police Athletic League. He and Vel moved to Moline where he was a meat cutter for Kroeger and a member of the Meat Cutter's Union in Illinois. They raised their children there until 1980 when they moved to Missouri where they were owners and operators of LaBelle Foods, Inc. in LaBelle. for the next 30 years, retiring in 2010.

Survivors include his wife, Vel, of LaBelle, MO; three children, Marina (Cary) Young of Rock Island, IL, Mark Owen of LaBelle, MO and Maurice (Stacey) Owen of Owensboro, KY; nine grandchildren: Cory Young of Owensboro, KY, Alisha Young of Kansas City, MO, Dan (Gretchen) Owen of Bettendorf, IA, Mitchell Owen of Lewistown, MO, Erica Owen and Drew Owen, both of Owensboro, KY, Brandon Elder of St. Petersburg, FL, Kaitlyn Elder of Hayden, AL and Nolan Elder of Owensboro, KY; two great grandchildren, Reid and Charlotte Owen, of Bettendorf, IA; one sister, Sandra (Duane) Ebeling of Wyaconda, MO; several nieces and nephews including Kayla (Bruce) Parsons and their son, Russ, of Arbela, MO; brothers-in-law and sisters-in-law: Linda (Frank) Segura of Whittier, CA, Diane (Pete) Regaldo of Toledo, OH, and Abel Lopez of Whittier, CA; as well as nieces, nephews, cousins, and other relatives.

He was preceded in death by his parents and in-laws.

Keith was baptized and raised in the Baptist faith. His roots and family were very important to him and he became keeper of and passionate about the Owen genealogy.

Keith had many interests. He loved to hunt and fish and was an avid sportsman, enjoying watching games and UFC Fights on television, attending his kids activities when they were in school, and especially following his St. Louis Cardinals. He was also passionate about horse racing. He raised and bred thoroughbred race horses with a trainer's license in IL, KY, OH, IA, and KS. In addition, he had an owner's license in those states as well as in AR and LA. Racing horses was a family tradition and they followed the circuit and along the way promoted the Clark County Fair. His family loved the fair and fair goers loved to see what the Owens' horses would do, and they were never disappointed as Keith had several Missouri Derby Winners.

Family was his true passion. He treasured his time spent with his children and grandchildren. He and Vel were able to work together, travel together, and be each other's help mate through all the areas of their lives. As his health began to fail, Vel became his rock. He and his sister, Sandra, although not close in age, were extremely close and both worked very hard to ensure that their love for extended family would be passed on through the generations as they gathered together several times during the year from near and far. His legacy continues in each and everyone of those whom he loved and cherished.

Funeral services will be held Wednesday, January 6, 2016 at 1 p.m. at Wilson Funeral Home in Kahoka with Pastor Paul Harvey officiating. Burial will follow in the Kahoka Cemetery.

Friends may call at Wilson Funeral Home after 9 a.m. Tuesday with family receiving friends from 6-8 p.m.

Memorials may be made to the Wyaconda Christian Church or the Kahoka Cemetery.

*Wilson Funeral Home
Kahoka, Missouri
January 03, 2016*

Sandra Kay Owen Ebeling

Daughter of Wilbur Cecil and Ardyth Louise Webster Owen

Granddaughter of Vardaman W. and Anna Lee Chewning Webster

Great Granddaughter of Moses William and Elizabeth Ann Lizzie Cannon Chewning

Great Great Granddaughter of Granville Washington and Mary Ann Hanvey Chewning and

Great Great Granddaughter of Newbold NJ and Elizabeth Ann Beckner Cannon

I have very little else for Sandra other than what was in her mother's obit in 2002. She married Duane Ebeling, and have directory listings in Wyaconda, Clark, MO, through 2002.

Gerald Wayne Webster

Son of Vardaman W. and Anna Lee Chewning Webster

Grandson of Moses William and Elizabeth Ann Lizzie Cannon Chewning

Great Grandson of Granville Washington and Mary Ann Hanvey Chewning and

Great Grandson of Newbold NJ and Elizabeth Ann Beckner Cannon

Gerald's obits mention a wife, either Dorothy or Ann. I've been trying to straighten this out, but I think that he was living with, or married to, a woman named Dorothy Wyman, who had been a neighbor on Watson Ave. in Modesto, CA. Whether they legally married or not, I don't know. She may have been Dorothy M. Collins Wyman. She is in the Modesto directory as Wyman in 1960, living a few doors away from his address, but that's the last entry I found for her. Then there is a Dorothy listed with Gerald from 1961-1971, at his address. The reason I think she may be Dorothy Wyman, is b/c he was arrested in 1961 for physical violence against Dorothy Wyman.

Gerald was clearly an alcoholic. There are various articles in California where he's arrested for drunk driving, driving without a license, driving a car into homes, etc.

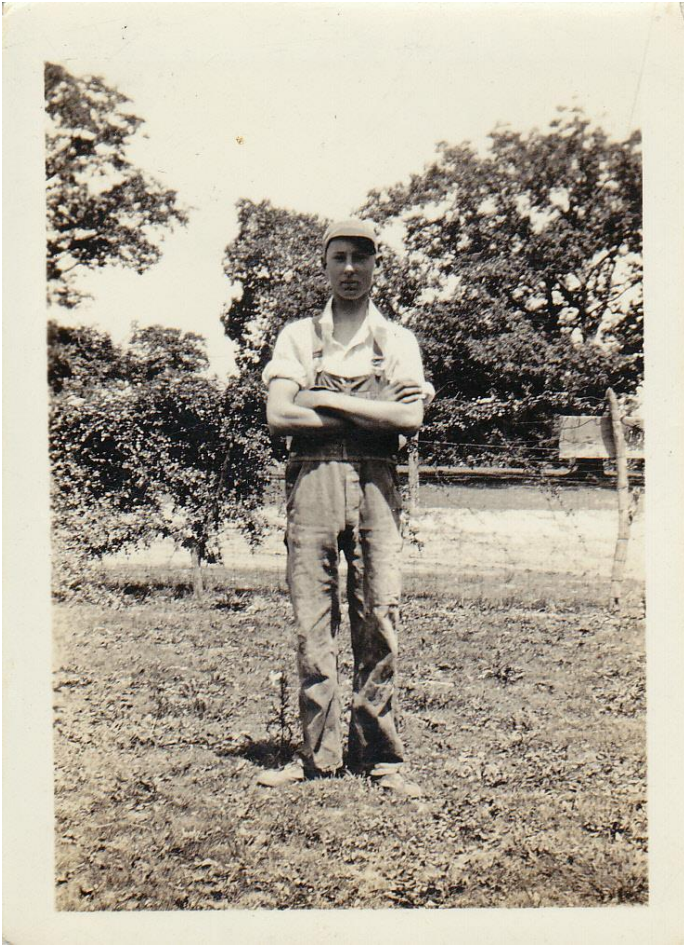

Gerald Wayne Webster, Union Twp., Clark County, MO 1930's



Gerald Wayne Wester, Ardyth Louise Webster Owen, James Woodrow Webster, Union Twp., Clark County, MO 1930s



Gerald Webster on right, near Wyaconda, Clark, MO, 1940s



Cedar Grove Cemetery, Clark County, MO

Gerald was on the **1920 and 1930** census records with his parents.

Married Loretta Fern Taylor, according to online trees, about 1938. They divorced, apparently, before 1950.

1940 census, Union Twp., Clark County, MO

Gerald Webster*, 20, rents farm, \$8, completed 8 yrs school, b. in MO, same rural area in 1935, worked 60 hours/week, farmer, farm, worked 52 weeks

Fern Webster, 22, completed 4 yrs hs, b. in MO, same rural area in 1935, housework

SERIAL NUMBER 521	1. NAME (Print) GERALD WAYNE WEBSTER <small>(First) (Middle) (Last)</small>		ORDER NUMBER 942
2. ADDRESS (Print) P.F.D. 2 WILLIAMSTOWN CLARK MO. <small>(Number and street or R. F. D. number) (Town) (County) (State)</small>			
3. TELEPHONE NEEPER	4. AGE IN YEARS 31	5. PLACE OF BIRTH Clark MO. <small>(Town or county) (State or country)</small>	6. COUNTRY OF CITIZENSHIP U.S.A.
DATE OF BIRTH June 21 1914 <small>(Mo.) (Day) (Yr.)</small>			
7. NAME OF PERSON WHO WILL ALWAYS KNOW YOUR ADDRESS Mrs. LARETTA FERN WEBSTER <small>(Mr., Mrs., Miss) (First) (Middle) (Last)</small>			8. RELATIONSHIP OF THAT PERSON WIFE
9. ADDRESS OF THAT PERSON P.F.D. 2 WILLIAMSTOWN CLARK MO. <small>(Number and street or R. F. D. number) (Town) (County) (State)</small>			
10. EMPLOYER'S NAME SELF FARMING			
11. PLACE OF EMPLOYMENT OR BUSINESS P.F.D. 2 WILLIAMSTOWN CLARK MO. <small>(Number and street or R. F. D. number) (Town) (County) (State)</small>			
I AFFIRM THAT I HAVE VERIFIED ABOVE ANSWERS AND THAT THEY ARE TRUE.			
REGISTRATION CARD D. S. S. Form 1 <small>(cover)</small>		16-17105 <i>Gerald Wayne Webster</i> <small>(Registrant's signature)</small>	

REGISTRAR'S REPORT

DESCRIPTION OF REGISTRANT

RACE	HEIGHT (Approx.)	WEIGHT (Approx.)	COMPLEXION	
			EYES	HAIR
White <input checked="" type="checkbox"/>	5FT. 11	145	Sallow	
			Light	<input checked="" type="checkbox"/>
Negro	Blue	Blonde	Ruddy	
	Gray	Red	Dark	
Oriental	Hazel	Brown	Freckled	
	Brown <input checked="" type="checkbox"/>	Black	Light brown	
Indian	Black	Gray	Dark brown	
		Bald	Black	
Filipino				

Other obvious physical characteristics that will aid in identification.....

I certify that my answers are true; that the person registered has read or has had read to him his own answers; that I have witnessed his signature and mark and that all of his answers of which I have knowledge are true, except as follows:

Mrs. Lawrence Kennedy
(Signature of registrar)

Registrar for **Union no. 1 Clark MO**
(Precinct) (Ward) (City or county) (State)

Date of registration **Oct 16 1940**

LOCAL BOARD
CLARK COUNTY
NOV 9 - 1940
(SPECIAL LOCAL BOARD)
MAHON, MISSOURI

(The stamp of the Local Board in the jurisdiction of the registrant shall be placed in this space.)

U. S. GOVERNMENT PRINTING OFFICE 16-17105

Gerald Wayne Webster, WWII reg.1

1950 census, Wyaconda Twp., Clark County, MO

Gerald W. Webster, 30, on farm, married, b. in MO, working, 50 hrs/wk, farmer, farm

1950 census, Wyaconda Twp., Clark County, MO

John S. Taylor, 72,
Mettie E. Taylor, 67,

Fern L. Webster, 32, daughter, **divorced**, b. in MO, housework
Peggy A. Webster, 10, granddaughter, b. in MO,
Pattis S. Webster, 8, granddaughter, b. in MO,
Jerry S. Webster, 5, grandson, b. in MO,
Minnie M. Webster, 3, granddaughter, b. in MO,

Gerald moved to California



House Wrecker

Battered and bloody after knocking a corner off one Crater Street house and breaking open the wall of another, autoist Gerald Webster, 40, 809 Watson Avenue, is lifted by Doctor's Ambulance Service attendants and Dr. O. Roule, right, to stretcher

for rush to county hospital where he was pronounced in good condition today. Witnesses said his auto suddenly veered right off paving, speeded up, shot across lawn and into houses. Webster apparently suffered only cuts and bruises in the 2:15 PM accident yesterday.



Open House

This car's thunderous "knock" aroused sleeping John Grubbs' in a bedroom of his daughter's 317 Crater Street home, right. Grubbs dashed from bed to find the living room wall broken inward, furnishings thrown across the room and his

favorite chair hurled about 15 feet from the wall. "I might have been sitting there," he said. Highway patrolmen are investigating the crackup. At the scene, Webster bordered on incoherency, did not explain what caused his sudden spurt from the road. **Bee Photos**

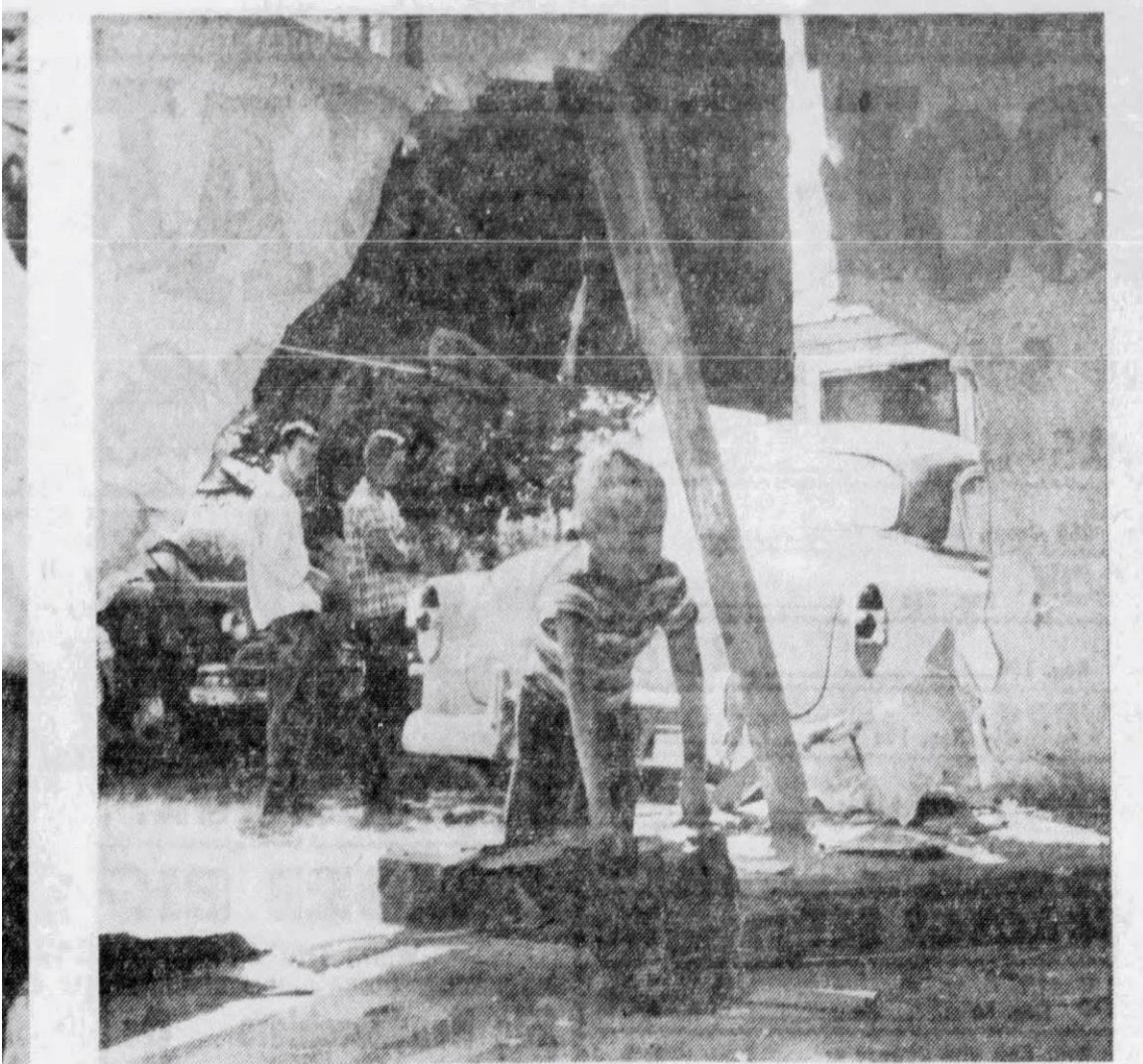

Picture 'Window'

ne
on
d-
ed
s.
lv

Eight year old neighbor Ricky Wyckoff, 209 Crater, looks amazed through gap in corner of first house hit by Modestan Gerald Webster's wild running car. The 313 Crater home, unoccupied and owned by United Lumber Company, was dam-

aged heavily. Besides ripping the 8 foot by 4 foot hole in the corner, the plunging car knocked loose walling and studding before smashing against the living room wall of the Nancy Grubbs house, 317 Crater, next door.

Gerald Wayne Webster, TheModestoBeeAndNewsHerald, 8.19.1959

0 Gerald Webster, 43, 816
Watson Street, Modesto, was
d sentenced to five days in jail
' and fined \$276 after he plead-
' ed guilty to driving while his
' license was suspended on i
' April 7th at South 7th Street a
0 and Morgan Road. He had a 3
prior conviction for the same t
offense. t

Gerald Wayne Webster, TheModestoBeeAndNewsHerald, 5.10.1963

e **Peace Disturbance — Jerry**
l- Gerald Webster, 44, of 816
3. Watson Avenue, Modesto,
) was jailed Friday evening for s
d disturbing the peace. 1
5

Gerald Wayne Webster, TheModestoBeeAndNewsHerald, 11.1.1964

One of his obits mentions 'wife Ann,' the other 'wife Dorothy.'

e **Modestan Is Jailed
On Violence Charge**
CERES — Gerald Wayne
n Webster, 41, 816 Watson
d Street, Modesto, has been
- sentenced to 19½ days in the
s county jail for using force
- and violence on Dorothy Wy-
1 man Sunday.
s Webster was unable to pay
l a \$157.50 fine yesterday in
l the Ceres Judicial District
Court.

Gerald Wayne Webster, arrested, TheModestoBeeAndNewsHerald, 4.25.1961

There is a 1961 directory, with his entry basically cut off, showing the same information as the 1970 directory.

1965, 1968, 1969

" Gerald (Dorothy) farm lab h816 Watson
Av

Gerald Wayne Webster, 1970 directory, Modesto, Stanislaus, CA

Gerald W. Webster
A resident of Modesto 15 years, Gerald Wayne Webster, 49, died in a local hospital yesterday after a brief illness.
Born in Missouri, he was a member of the Baptist church.
Survivors include his widow, Ann Webster of Modesto; four children, Jerry Webster, Patty Ann Webster, Patty Sue Webster and Minnie May Webster, all of Modesto, and three brothers and two sisters.
Services are pending in Franklin & Downs Funeral Home.

Gerald Wayne Webster, obit, TheModestoBeeAndNewsHerald, 1.14.1971

WEBSTER — In Modesto, January 13th, Gerald Wayne Webster; beloved husband of Ann Webster of Modesto; father of Jerry Webster, Patty Ann Webster, Patty Sue Webster and Minnie May Webster, all of Modesto. Also survived by 3 brothers and 2 sisters. A native of Missouri, aged 49 years. Funeral arrangements are to be announced by **FRANKLIN & DOWNS FUNERAL HOME**, 12th and G St. (Parking lot adjoining).

Gerald Wayne Webster, obit, TheModestoBeeAndNewsHerald, 1.14.1971.2

Gerald Webster

KAHOKA, Mo. — Gerald Webster, 51, formerly of Kahoka, died at Modesto, California, Wednesday, January 13.

He was born in Clark county, June 21, 1919, the son of Vard and Anna Chewing Webster.

He is survived by his wife, Dorothy; three daughters, Mrs. Peggy Helwig, and Mrs. Minnie May Hasche, both of Janesville, Wisc.; Mrs. Patty Sue Norton, Mundelein, Ill.; one son, Jerry, Mundelein; three brothers, Martin and Woodrow, Kahoka; Russell, Wyaconda; two sisters, Mrs. Ardyth Owen, Kahoka; Mrs. Ethel Mayfield, Memphis; and 11 grandchildren. He was preceded in death by his parents, one brother, and one sister.

Funeral service will be held at 11 a.m., Monday, Jan. 18, at Karle-Shaffer Funeral home. The Rev. M. E. Spurgeon will officiate with interment in Cedar Grove cemetery. Visitation will be at the funeral home Sunday evening and until time of the funeral Monday.

Gerald Wayne Webster obit, KeokukDailyGateCity, 1.16.1971

WEBSTER—Funeral services for the late Gerald Wayne Webster will be conducted in Kahoka, Missouri. Interment will be in the family plot. A **FRANKLIN & DOWNS FUNERAL HOME** Service.

Gerald Wayne Webster, funeral, TheModestoBeeAndNewsHerald, 1.17.1971

Gerald is buried in Cedar Grove Baptist Church Cemetery, Clark County, MO, prob. next to his parents.