

The Children of  
Granville Washington and Mary Ann Hanvey Chewning  
Siblings of Moses William Chewning

November 8, 2023

1. John Washington Chewning: Granville Washington through John Benjamin
2. John Washington Chewning: Bettie Vinson
3. John Washington Chewning: Theodosia through Moses William
4. John Washington Chewning: Sarah Boonie through Charles Louis
5. Catherine E. Chewning Tucker - James Madison Chewning son Thomas Edward
6. James Madison Chewning: Martha Ellen through Bertha Lee
7. Mary Frances Chewning Noe
8. William Granville Patsy Chewning: through Franklin Pierce
9. William Granville Patsy Chewning: John Henry through Ralph "Blackie"
10. Elizabeth A. Bettie Chewning - Stephen A. Douglass Chewning

Catherine E. Chewning Tucker  
Daughter of Granville and Mary Ann Hanvey Chewning

According to family records, Catherine Chewning was born April 3, 1834, in VA, and died about 18?? in Missouri.(?) She is on the **1840 and 1850 censuses with Granville, Mary Ann and her siblings.**

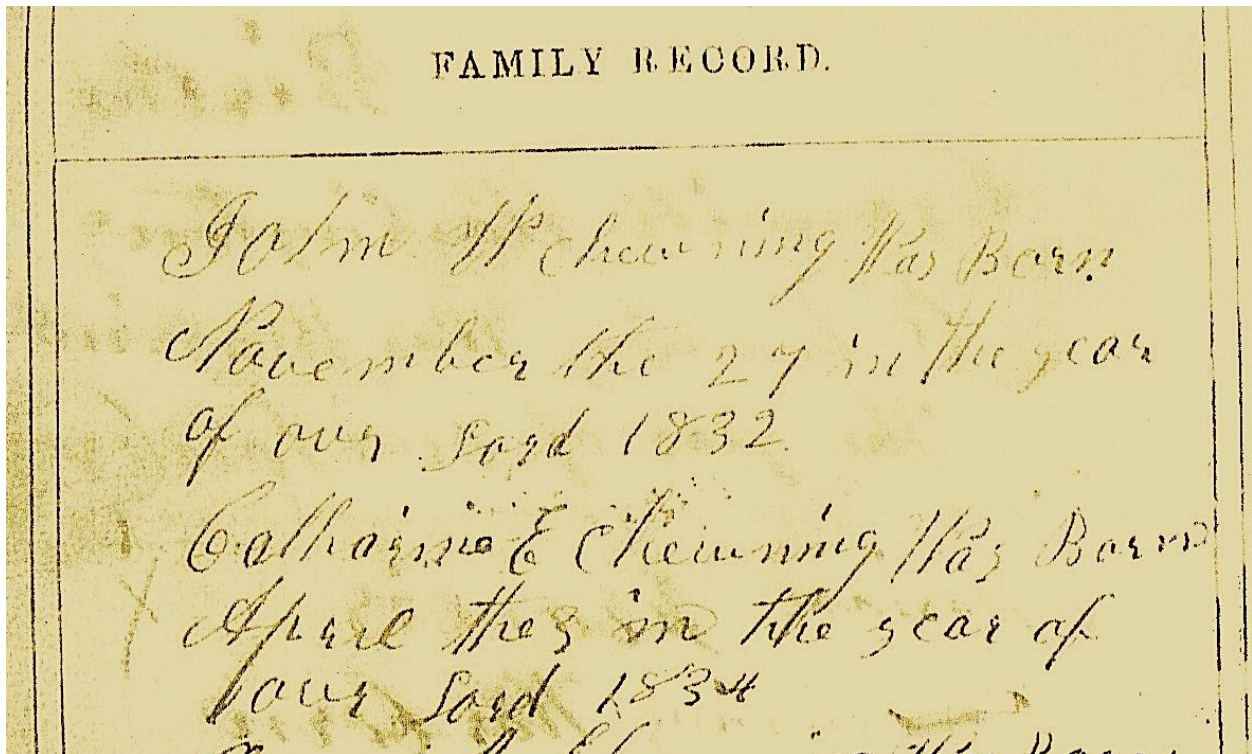

Marriage certificate says: marriage solemnized between John Tucker and Katharine Chewning on the 1<sup>st</sup> January 1856; filed 31<sup>st</sup> March 1856.

No 1053 Clark County Missouri March 29<sup>th</sup> 1856 This is  
to certify that the rites of Matrimony was solemnized  
between John Tucker and Katherine Chewning  
on the 1<sup>st</sup> January 1856 by V.N. Webster  
Filed 31<sup>st</sup> March 1856  
W. Lund, Recorder.

**Administrator of son-in-law John Tucker's estate**

8/2023: I have very little information on their Catherine E. Chewning Tucker, other than she must have passed away prior to 1856, as she is not mentioned as an heir in her husband's probate records.

Granville is made administrator of John's estate.

Amiel Decker (LD)

County of Clark, State of Missouri To all persons  
to whom these presents shall come - Greeting;

Know ye that whereas John Tucker late of the County  
of Clark, died intestate as it is said having at the time  
of his death Property in this State which may be lost, destroyed or  
diminished in value if Speedy care be not taken of the same; -  
is the end therefore that said Property may be collected  
preserved and disposed of according to Law - We do hereby  
appoint Granville Chearning Administrator of all  
and singular the goods and Chattels rights and  
Credits which were of the said John Tucker at  
the time of his death with full power and authority to secure  
and dispose of said Property according to Law, and col-  
lect all moneys due said deceased and in general to  
do any performing all other acts and things which are  
or hereafter may be required of him by Law

In Testimony Whereof I John P Hampton  
Clerk of the County Court in and for  
the County of Clark aforesaid have here-  
unto signed my name and affixed the  
Seal of said Court at my office in  
Hickorio the fifth day of November 1856  
John P Hampton Clerk  
Recorded November 5<sup>th</sup> 1856  
J. P. Hampton ck

John Tucker, probate, Granville Chearning, administrator

I don't have any more records for them. She is **not** listed as one of Granville's heirs at his death in 1872.

**Ann M. Chearning**  
**Daughter of Granville and Mary Ann Hanvey Chearning**

According to family records, Ann M. Chearning was born April 27, 1836, probably in VA. She died, probably in MO, possibly prior to the 1840 census.

**James Madison Chearning**  
**Son of Granville Washington and Mary Ann Hanvey Chearning**

James Madison Chearning, b. 1/24/1836 from tombstone, 1838 from brother's journal, Union Twp., Clark County, MO; m. Mary Elizabeth Thomas Feters, 3/7/1875, Union Twp., Clark County, MO; d. 3/21/1906, Kahoka, Clark, MO; buried in Ballard Cemetery, Union Twp., Clark County, MO

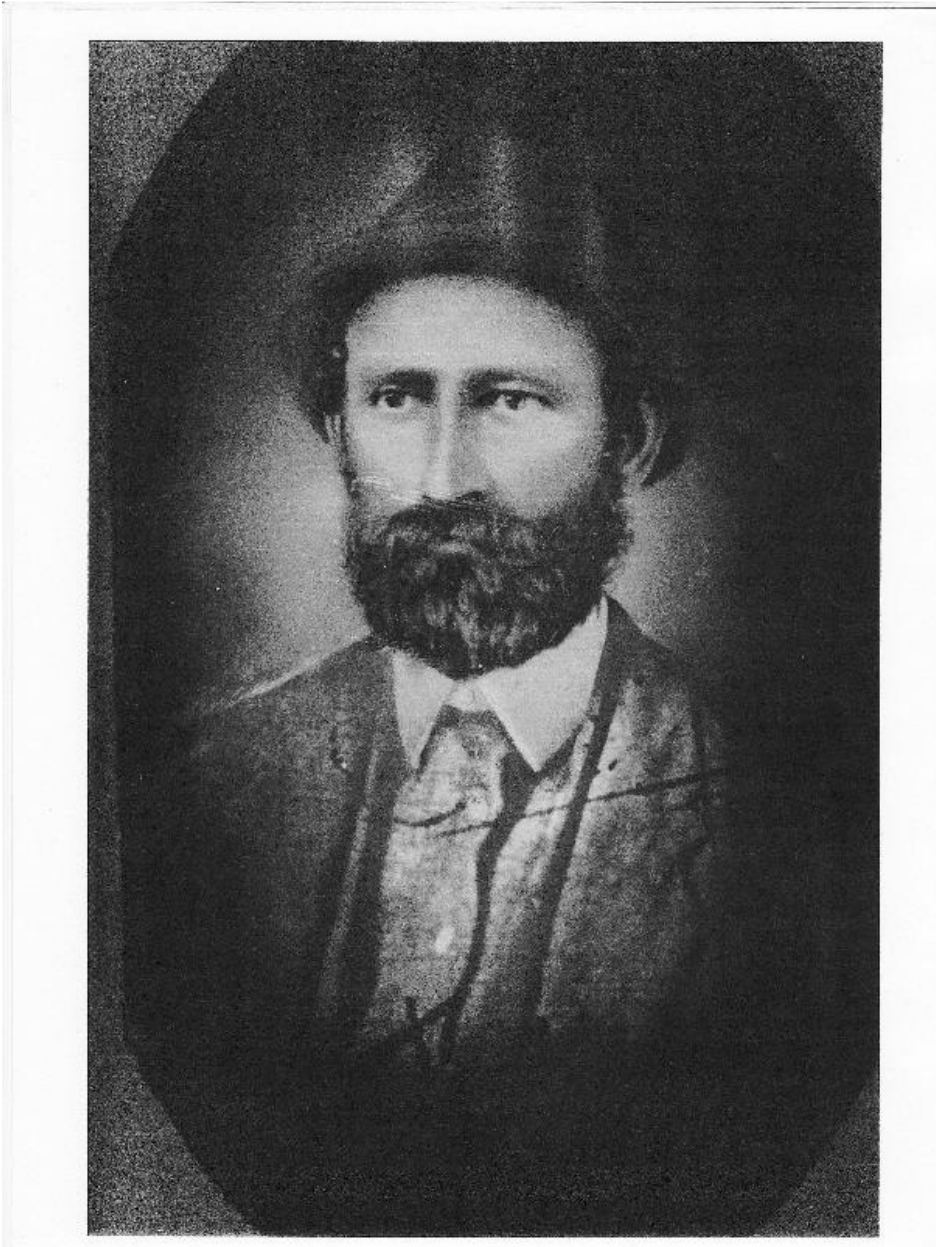

James Madison Chewning



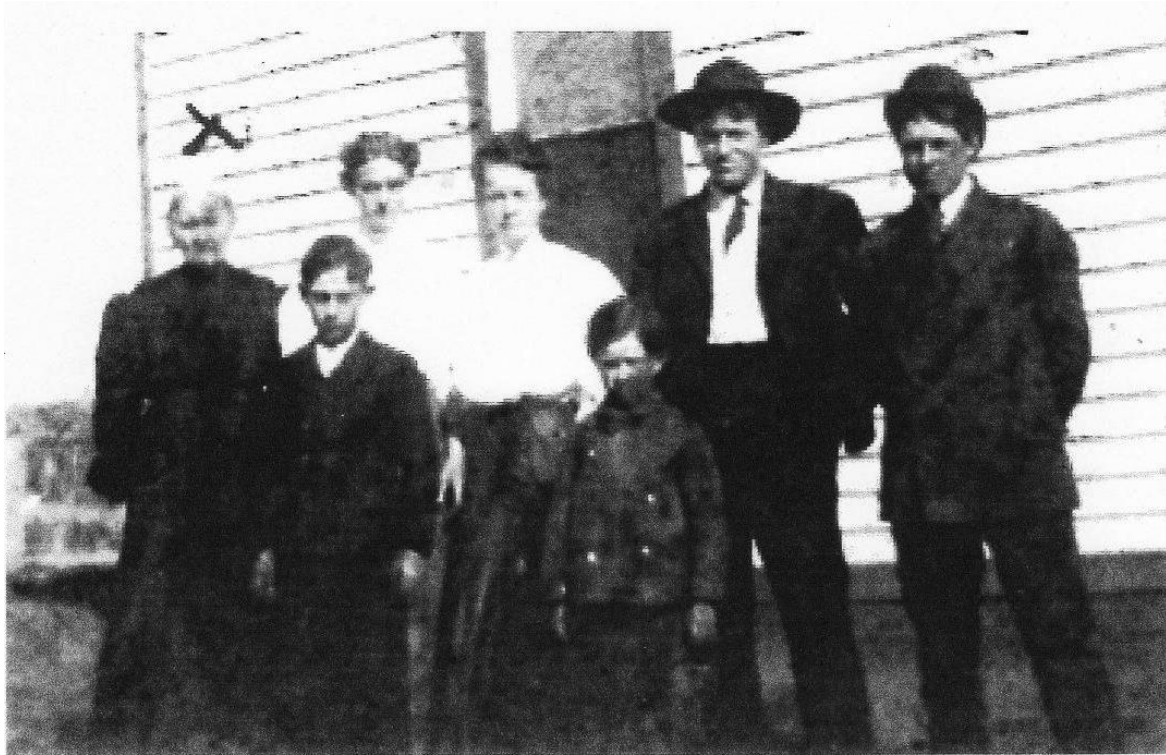

Mary Thomas, Maey Carlin  
 Cheuning Fetters Pruitt  
 James Madison Cheuning  
 CHEUNING WIFE  
 Granddaughter  
 Georgia Cheuning  
 Jolliff  
 ART  
 Jolliff  
 Roscoe  
 Pruitt

Mary Elizabeth Thomas Fetters Chewning, Mary Ann Carlin Pruett, Georgia Chewning Jolliff, Arthur Solomon Artie Jolliff, Roscoe Edward Pruett

James would have been the first child of this family born in Missouri. The year 1838 comes from John Washington Chewning's Bible, and it differs from his tombstone, in Ballard Cemetery, Union Twp., Clark County, MO, Clark County, MO.



James Madison and Mary Elizabeth Thomas Fetters Chewning stone, Ballard Cemetery, Union Twp., Clark County, MO.

#### 1840 census, Jackson Twp., Clark County, MO

##### Granville Tuning

- 1 male under 5 (*John Washington*)
- 1 male 5 to 10 (*James Madison*)
- 1 male 30 to 40 (*Granville Washington*)
- 1 female under five (*Ann? Mary? Ann may have died prior to census*)
- 1 female 5 to 10 (*Catherine*)
- 1 female 30 to 40 (*Mary Ann*)
- 1 female 60 to 70 (*may be Mary Ann's mother, Mary Brown Hanvey*)
- 7 total household
- 1 person engaged in agriculture
- No slaves on census

#### 1850 census, District 19, Clark County, MO

- Gramill Tuning, 44, farmer, value of real estate \$2,500, b. in VA
- Mary Tuning, 40, b. in VA
- John, 18, b. in VA
- James, 12, b. in MO
- Mary, 10, b. in MO
- Granville, 9, b. in MO
- Elizabeth A., 7, b. in MO
- Moses, 5, b. in MO
- Henrietta, 3, b. in MO
- Reuben, 9/12, b. in MO

#### 1860 census, Union Twp., Clark County, MO

Granville Chewning, 53, farmer, value of real estate \$7,000, personal estate \$1,000, b. in VA  
 Mary A Chewning, 50, b. in VA  
 Jas, 21, farmer, b. in MO  
 Mary, 20, b. in MO  
 Elizabeth, 18, b. in MO  
 Granville, 16, farmer, b. in MO, attended school in last year  
 Moses, 14, b. in VA, attended school in last year  
 Henrietta, 12, b. in MO, attended school in last year  
 Geo, 10, b. in MO, attended school in last year  
 Stephen, 8, b. in MO, attended school in last year

Look up civil war record

<sup>192</sup>  
**2d Prov. Reg't Enrolled Mo. Militia.**

---

*Chewning, James*  
*Private* Co. F.

---

Order of detail : When, *May 16*, 1863.  
 From 69th Reg't Enrolled Missouri Militia.  
 By whom : Brig. Gen. Bartholow.

---

Ordered into active service *May 16*, 1863.  
 Where : Fairmount, Mo.  
 By whom : Col. W. M. Reading.

---

Relieved from duty *October 17*, 1863.  
 By Special Order, No. *54*.

---

Remarks : *Name appears only on M.R. of Aug. 31, 1863, under heading James F. Clark Co. Mo. with credit of 30 days in actual service.*

Bet. May 1862–Oct 1864, Private, company A, 69<sup>th</sup> Regiment, MO Infantry

1870 census, Union Twp., Clark County, MO,

James Chemng, 32, farmer, real estate worth \$400, property worth \$350, b. in VA

**Betsy Cannon, 58, widow, keeps house, b. in KY**

Elizabeth Cannon, 20, b. in MO (*Moses Chewning's future wife*)

Charles Cannon, 19, b. in MO

Notice that he is single, has a widow and her children living with him. This widow is the mother of his brother, Moses', future wife. Elizabeth Cannon and Moses, living on neighboring farms, marry later in 1870. Why would Betsy Cannon be living with James?? (Betsy Cannon is widow of Newbold J. Cannon)

**James Madison married NJ and Elizabeth Cannon's granddaughter, Mary Elizabeth Thomas Fetters**

While it took a while to sort out, we know that James Madison married the daughter of Benjamin and Mary Ann Cannon Thomas. Mary Ann Cannon Thomas was the daughter of NJ and Elizabeth Ann Beckner Cannon.

Mary Elizabeth Thomas Fetters, daughter of Mary Ann Cannon Thomas. Mary Ann died between 1860 and 1870. Mary Elizabeth lived for a time with her grandparents, NJ and Elizabeth.

Nita Chewning confirmed our suspicions that Mary Ann Cannon was indeed the daughter of NJ and Elizabeth. In an email she sent me 6/23/2008, she says that Mary Ann Cannon was the eldest of the children:

*I got the information today that MARY ANN CANNON was NEWBOLD CANNON Jr. eldest daughter, on the 1840 census she is being listed as being between 5 and 10. She died in MO. a few months after her daughter Mary Elizabeth Thomas was born, from the story that Jim Chewning's wife was told by her mother or grandmother in law. **Mary Ann Cannon/Thomas's husband left the baby with his in laws and went to the gold country he was never heard from again.** He was found on a CA. census married to another Mary who was born in AR. about 4 years or so before Mary Ann Cannon was born. Do not know this Mary's maiden name yet. When my friend finds the information, (she may have left it in WA.) where her home is. She called me from Montana today and we talked of this. She is to send me the rest of the information as soon as she gets it. She said that she may have it in Montana, but will have to look through her genealogy material.*

If this is correct, and Mary Ann was between 5 and 10 on that census, she was born between 1830 and 1835.

**1850 census, District 48, Lewis County, MO**

Benj. F. Thomas, 25, farmer, b. in MO,  
Mary Ann Thomas, 20. b. in MO  
Mary E., 5/12, b. in MO

Mary Ann Cannon Thomas died, as stated above, and her daughter, Mary Elizabeth Thomas, is shown living with her grandparents.

**1860 census, Canton Twp., Lewis County, MO**

NJ Cannon 51, farmer, value of real estate \$1,600, personal property \$1,500, b. in KY  
Elizabeth Cannon, 49, b. in KY  
William, 20, b. in MO  
Martin L, 17, b. in MO  
John, 14, b. in MO  
Elizabeth, 11, b. in MO  
Charles, 9, b. in MO  
Mary Thomas, 10, b. in MO (NJ's granddaughter, the dau. of Mary Ann Cannon Thomas)  
Ephraim Herrell, 28, farmer, b. in MO (son-in-law)  
Amanthis Herrell, 29, b. in MO (NJ's married daughter)  
Ellen Herrell, 2, b. in MO (grandchild)  
Martha Herrell, 2/12, b. in MO (grandchild)

I show that Mary married John Fetters, 6/10/1870, but I can't find a source for that, other than other trees. The 1870 census fits with that marriage date.



**1870 census, Jackson Twp., Clark County, MO**

John Fetters, 24, farmer, value of personal property \$250, b. in MO, parents of foreign birth, **married within the year: June**

Mollie Fetters, 21, keeps house, b. in MO, **married in June**

Keith Owen's tree shows that John Fetters d. 3/3/1874. There is a FAG memorial for a John Fetters in Saint Patrick's Cemetery, Saint Patrick, Clark, MO. Could very well be him.

So Mary is left a widow at 25 or so, with two little children.

**Marriage to James Madison Chewning occurred at Moses William Chewning's home**

This is to certify that I united in marriage in the 7<sup>th</sup> March 1875 at the home of Moses W. Chewning in Clark County Missouri Mr. James M. Chewning to Mrs. Mary E. Fetters.

Filed 23<sup>rd</sup> April 1875

John W. Chewning  
Minister of the Gospel

FLP? Palmer recorder

to  
Mount  
Chewning  
to  
Fetters

Filed 23<sup>rd</sup> April 1875  
John W. Chewning  
Minister of the Gospel

This is to certify that I united in marriage in the 7<sup>th</sup> month  
1875 at the house of Moses W. Chewning in Clark County  
Missouri Mr James M. Chewning to Mrs Mary E. Fetters  
Filed 23<sup>rd</sup> April 1875  
John W. Chewning  
Minister of the Gospel

State of Missouri April 23<sup>rd</sup> A.D. 1875  
County of Clark This is to certify that in the 7<sup>th</sup> day

**Notice that James' brother – John Washington Chewning – performed the marriage, and that the marriage was conducted at brother Moses William Chewning's house.**

I believe  
this is  
a marriage  
performed  
by John W.  
Chewning >

This is to certify that I united in marriage  
on the first of February 1875 at the  
House of Moses W Chewning in Clark  
County Missouri Mr John Shivers to  
Mrs Charlotte Shunk  
Filed 23 April John W Chewning  
1875 Chas Palmer Minister of the Gospel  
Recorder

This is to certify that I united in marriage  
on the 7 of March 1875 at the House  
of Moses W Chewning in Clark County  
Missouri Mr James W Chewning to  
Mrs Mary E Fetters  
Filed 23 April 1875 John W Chewning  
Chas Palmer Minister of the Gospel  
Recorder

James Madison and Mary Elizabeth Thomas Fetters Chewning, marr cert.2

Owned land in Union Twp.

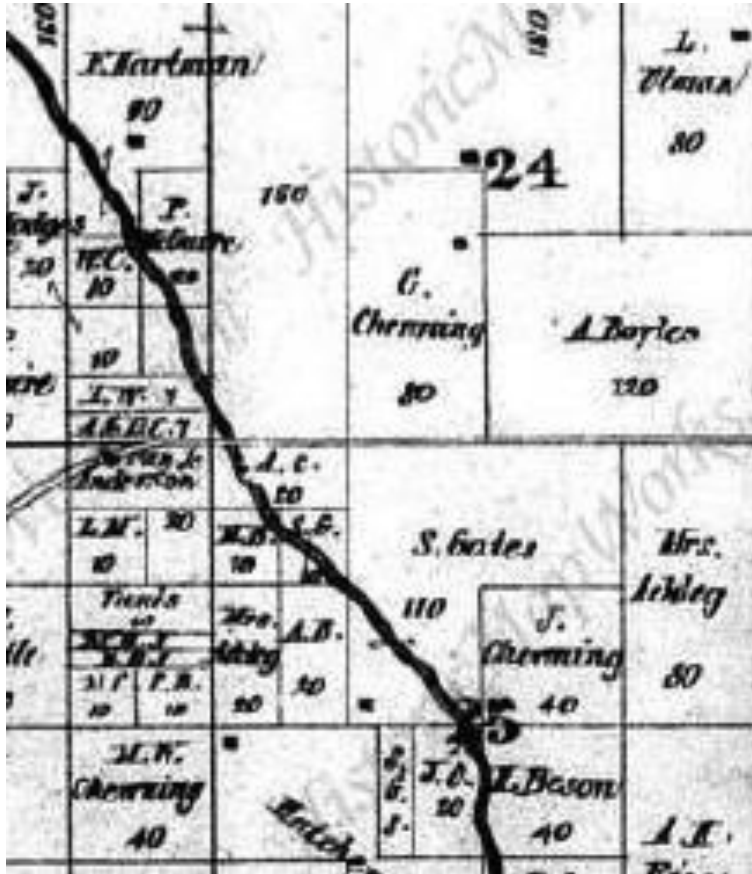

Union Twp., Clark County, MO 1876 plat map, showing Moses William Chearning, James (J) Chearning, and George Harvey (G) Chearning land.

The 1880 census shows James and Mary raising Mary's two children from her first marriage, Mary Ann and John Fetters.

**1880 census, Jackson Twp., Clark County, MO**

- James Chearning, 43, farmer b. in MO, parents b. in VA
- Mary, 30, keeping house, b. in MO, father b. in KY, mother b. in MO
- Mary Ann, 9, b. in MO, parents b. in MO (*this is Mary Ann Fetters*)
- John, 7, b. in MO, parents b. in MO (*this is John Fetters*)
- Luzena J, 4, b. in MO, parents b. in MO
- Ida, 2, b. in MO, parents b. in MO
- Jane, 1/12, b. in MO, parents b. in MO

**1890 Veterans Schedule**

PAGE		Special Schedule.—Surviving Soldiers, Sailors, and Marines, and Widows, etc.										
1		S. D.: 5; E. D.: 5-2; Minor Civil Division: <i>Bofe Mo</i>										
From Schedule No. 1.	House No.	Family No.	NAMES OF SURVIVING SOLDIERS, SAILORS, AND MARINES, AND WIDOWS.	Rank.	Company.	Name of Regiment or Vessel.	Date of Enlistment.	Date of Discharge.	Length of Service.			
1	2	3	4	5	6	7	8	9	10	11	12	
									Yrs.	Mo.	Days.	
13	116	116	<i>Joab Swalle</i>	✓	Private	E	69 Mo. Cav	1 Oct 1864	1 Dec 1864	0	2	0
14	143	143	<i>Leader Williams</i>	✓	Private	=	= Mo. Inf	= May 1861	= Mar 1865	4	0	0
15	144	144	<i>White</i>	✓	Private	I	15 Iowa Inf	= Nov 1861	3 May 1865	3	11	0
16	145	145	<i>Joshua Shadig</i>	✓	Private	C	3 Iowa Cav	= Feb 1864	= Aug 1865	1	6	0
17	166	166	<i>Dieter Dillinger</i>	✓	Private	I	166 Ohio Inf	= May 1864	= Sept 1864	0	5	0
18	175	175	<i>James Chearning</i>	✓	Private	A	69 Mo. Inf	= Mar 1862	= Oct 1864	2	6	0
19	183	183	<i>William Skirvin</i>	✓	Private	H	78 Ill. Inf	= = 1862	= = 1865	3	0	0
20	193	193	<i>John D. Walker</i>	✓	Private	G	21 Mo. Inf	31 Mar 1864	19 Apr 1866	2	0	18
21	196	197	<i>John A. Heathick</i>	✓	Private	E	15 W.V. Inf	28 Aug 1862	22 Jun 1865	2	10	
22	227	228	<i>William Carliss</i>	✓	Private	=	= Mo. Inf	= = 1861	= = 1864	3	0	0
23	236	237	<i>William Woods</i>	✓	Private	H	14 Ill. Cav	= Oct 1862	= Jan 1865	2	8	0
24	239	240	<i>Thomas Tweed</i>	✓	Private	D	28 Ill. Inf	18 Oct 1864	20 Oct 1865	1	0	2
25	247	248	<i>James Selker</i>	✓	Private	H	51 Mo. Inf	9 Mar 1865	31 Aug 1865	4	21	
26	194	194	<i>William Toben</i>	✓				186	186			
POST-OFFICE ADDRESS.			DISABILITY INCURRED.				REMARKS.					
10			11				12					
13	<i>Keiper</i>		X				X					
14	<i>Keiper</i>		X				X					
15	<i>Keiper</i>		X				X					
16	<i>Keiper</i>		<i>Chronic Bronchitis</i>				X					
17	<i>Keiper</i>		X				X					
18	<i>Keiper</i>		X				X					
19	<i>Keiper</i>		<i>Riding Complaint</i>				X					
20	<i>Williamstown</i>		<i>Chronic diarrhoea and dysentery</i>				X					
21	<i>Williamstown</i>		X				X					
22	<i>Williamstown</i>		X				X					
23	<i>Williamstown</i>		X				X					
24	<i>Williamstown</i>		X				X					
25	<i>Williamstown</i>		X				X					
26	<i>Williamstown</i>		X				X					

James Madison Chearning, Union Twp., Clark County, MO, 1890 Veterans Schedule of US census



Notice for James it says Neeper, and chronic bronchitis.

Also notice that his length of service was 2 years, 6 months.

I'm not sure of the date of this record:

855911		(3-11-4)	
INVALID	Orig.	Name	Aub
	Serv.		Mo.
	Ctl. No.		858 451
Ctl.	Name	Chewning, James M.	
	Serv.	A 2 Prov. En. Mo. Mil.	

James Madison Chewning, Civil War invalid

NAME OF SOLDIER:	Chewning, James M.			
SERVICE:	Late rank, Co. A 2 Prov. Reg't En. Mo. Mil.			
TERM OF SERVICE:	Enlisted 1		Discharged 1	
DATE OF FILING.	CLASS.	APPLICATION NO.	LAW.	CERTIFICATE NO.
1892-July 29	Invalid,	1,124,057	J.	855,911
	Widow,	849,884	J.	636,388
	Minor,			
ADDITIONAL SERVICES:	A, 2 Prov. En. Mo. Mil.			
REMARKS:				
	Died 1 at			

James Madison Chewning, Civil War pension, 1892

Daughter Viola Jane Chewning died

OF HIS WRISTS WAS BADLY INCERATED.  
A little daughter of James Chewning who lives south of Union was bitten by a rattle snake June 22, and died from the effects of the poison a few days later.

Union Twp., Clark County, MO, 7/5/1890

Theodore Chewning bought property in 1896 from his Uncle James Madison Chewning

Grantor	Grantee	
Chewning, James M.	Chewning, Theo	11/4/1896

Don't know property description or amount of land.

**1896 Atlas**

James, along with his brother, George Harvey Chewning, and his sister-in-law Elizabeth Ann Lizzie Cannon Chewning, and nephew Theodore, are listed in the 1896 Johnson's Clark County, MO, atlas. Their last names are misspelled as either Chenning or Chening.

Cartnal Thos, Anson,	Conlee L P, Ashton
Carlson A, Luray	Curtis Chas, Wyaconda
Canfield Ed, Neva	Colvin J A, Luray
Callaghan N, Mt. Sterling, Io	Combs A L, "
Caritt Martha, "	Combs H A, "
Coffin Chas, Acasto	Combs H E, "
Calfee Jno, "	Combs J J, "
Cameron Alfred, Luray	Colton F, "
Cameron Wm, "	Carter Robt, "
Crow N S, "	Cross A F, "
Conkle Peter, "	Chasteen M J, "
Chenning Lizzie C, Kahoka	Carmon W A, Wyaconda
Chenning Theodore "	Carrothers C E, "
Chenning Geo H, "	Chamberlain R O, Luray
Clark J L, Neeper,	Chappell E M, Wyaconda
Carlin Minerva Williamstown	Carman B R, "
Carlin Jane, "	Catlett J W, "
Carlin Wm, "	Cain S, "
Chappell W G, "	Calvert I M, Luray
Chappell M L, "	Coffrin Edward, "
Chappell F F, "	Creason J M, "
Chappell J K, "	Caldwell E R, "
Cooter Samuel, "	Combs R E, "
Combs Albert, Kahoka	Callihan R G, "
Christy J W, "	Colvin R A, "
Clark C, "	Central Bank of, "
Cartwright Jas, "	Carter Wm, "
Cartwright Jno, "	Corder Thos E, Alexandria
Cooper J J, "	Corder Thos, "
Crayne I B, "	Childers Noah, "
Carter H W, Williamstown	Cannon James W, "
Coney H E, Neeper	Clinard I J, "
Chening Jas M, "	Culver Nellie L, "
Clark Jno R, "	Curts T H, "
Clark W H, "	Calkins L L, Kahoka

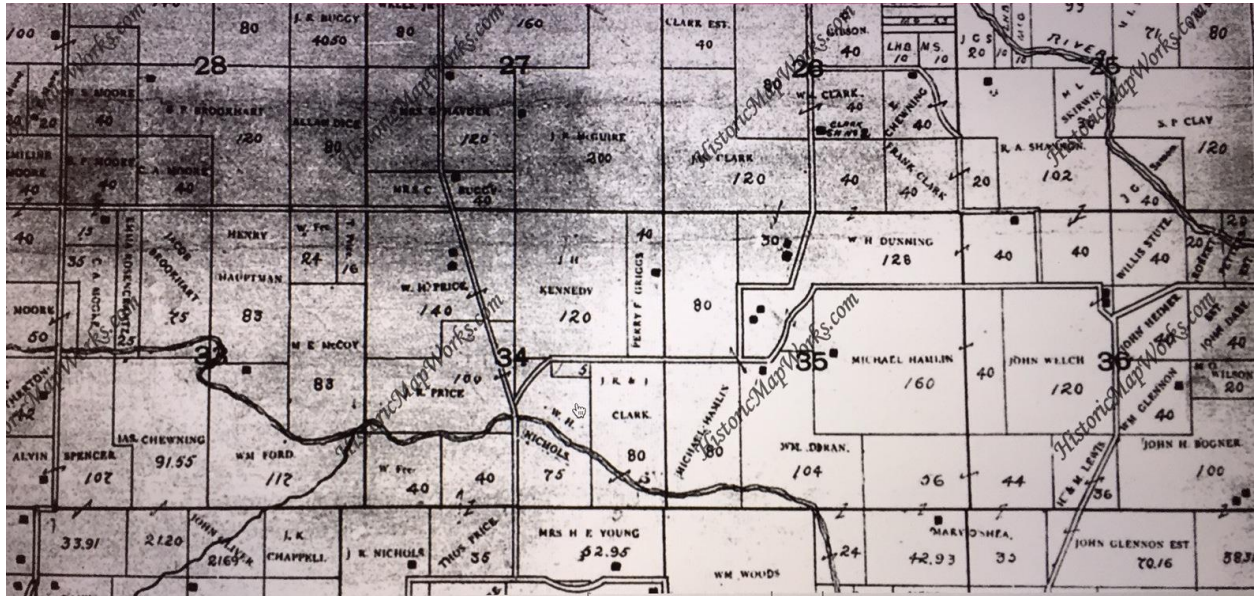

Union Twp., Clark County, MO 1896 plat map, showing James Madison Chewning land in Sec 33 (and 21.20 acres in Sec. 4). Notice Elizabeth Ann Lizzie Cannon Chewning in Section 26.

According to the tombstone information above, and the fact that the 1900 census says they lost 4 children, 3 of those 4 could be Viola, Oscar L., and Emma C., all of whose tombstones say they died prior to 1900. Nita's information says that Jane Viola and Emma both died of snakebite (Jane Viola in June 1890, Emma in May 1900). Emma's obit says she died of typhoid fever.

Viola Jane Chewning, b. 5/6/1880, died. 6/21/1890.

Son Oscar L. Chewning, b. 4/16/1891, died 12/23/1891.

John Fetters d. just three days before Emma, on 5/24/1900.

Daughter Emma C. Chewning, b. 6/16/1886, died 5/27/1900.

So Mary has lost John Fetters, Viola Jane Chewning, Oscar L. Chewning, and Emma C. Chewning. This is re-stated in her obit.

John Fetters, a former Clark county boy, died very suddenly last week, in Camp Point, Ill.  
 A daughter of James and Mary Chewning, aged 13 years, died of typhoid fever, Sunday, May 27. Funeral conducted by Rey. Burris, of Kahoka. at Ballard church. Interment at Ballard cemetery. NAOMI.

John P Fetters, obit, Emma C Chewning, obit, Neepier col., ClarkCountyCourier, 6.1.1900

1900 census, Union Twp., Clark County, MO

James Chewning, 64, b. Jan. 1836, married 25 years, b. in MO, parents b. in VA, Farmer, own farm, mortgage  
 Mary, 50, b. Jan. 1850, **11 children, 7 living**, b. in MO, parents b. in MO  
 Thomas, 18, b. Mar 1882, farm laborer  
 Martha E, 16, b. Jan. 1884,  
 Georgia, 11, b. Feb. 1889  
 Bertha L, 6, b. Oct. 1893

On the **Civil War Veterans index**, his widow is listed, Mary Chewning. He was in the A & N, 2 Pro. En. Mo. Mil. From what I understand, that means the Provisional Missouri Enlisted Militia. On July 29, 1892, he is listed as an invalid, and on May 1, 1906, the classification is 'widow.'

On the **Special Schedule, Surviving Soldiers, Sailors and Marines and Widows, Etc., 1890 Widows Pension list**, he is listed as Private, company A, 69<sup>th</sup> Regiment, MO Infantry, May? 1862 – Oct. 1864, 2 years, 6 months, 0 days. Chronic bronchitis

NAME OF SOLDIER:		Chewning, James M.			(3-11-3)
NAME OF DEPENDENT:		Widow,	Chewning, Mary		
		Minor,			
SERVICE:		A & N, 2 Pro. En. Mo. mil.			
DATE OF FILING.	CLASS.	APPLICATION NO.	CERTIFICATE NO.	STATE FROM WHICH FILED.	
1892 July 29	Invalid,	1124057	855911	Mo	
1906 May 31	Widow,	849884	636388	Mo	
	Minor,				
ATTORNEY:		R. S. Matthews			
REMARKS:		See index			



NAME OF SOLDIER:	Chewning, James M.			
SERVICE:	Late rank, Co. N., 2 Reg't Prov. En. Mo. Inf.			
TERM OF SERVICE:	Enlisted	1	Discharged	1
DATE OF FILING.	CLASS.	APPLICATION NO.	LAW	CERTIFICATE NO.
1892 Jul 29	Invalid,	1124057	J	855211
	Widow,	P43 P P4	J	6363 P P
	Minor,			
ADDITIONAL SERVICES:				
REMARKS				
	Died _____, 1 _____, at _____			

James Madison Chewning, pension 2

James died in 1906.

James Chewning died at his home near Neeper, Wednesday, March 21st, 1 o'clock p.m. Funeral services, from Ballard church, Thursday afternoon at 2 o'clock conducted by Rev. W. F. Laidley of Kahoka Baptist church, burial in the cemetery near the church. Deceased is survived by his wife and three children all of whom are grown.

James Madison Chewning, obit, ClarkCountyCourier, 3.23.1906

**1910 census, Sand Hill Twp., Scotland County, MO Rutledge Village**

Mary Chewning, 60, widow, 11 children, 7 living, b. in MO, father b. in MO, mother b. in US, owns home free of mortgage

Bertha Chewning, 16, daughter, b. in MO, parents b. in MO

Roy Fetters, 11, **grandson**, b. in IL, father b. in MO, mother b. in US *son of her son, John??*

**Mary's still on the farm in Sec. 33**

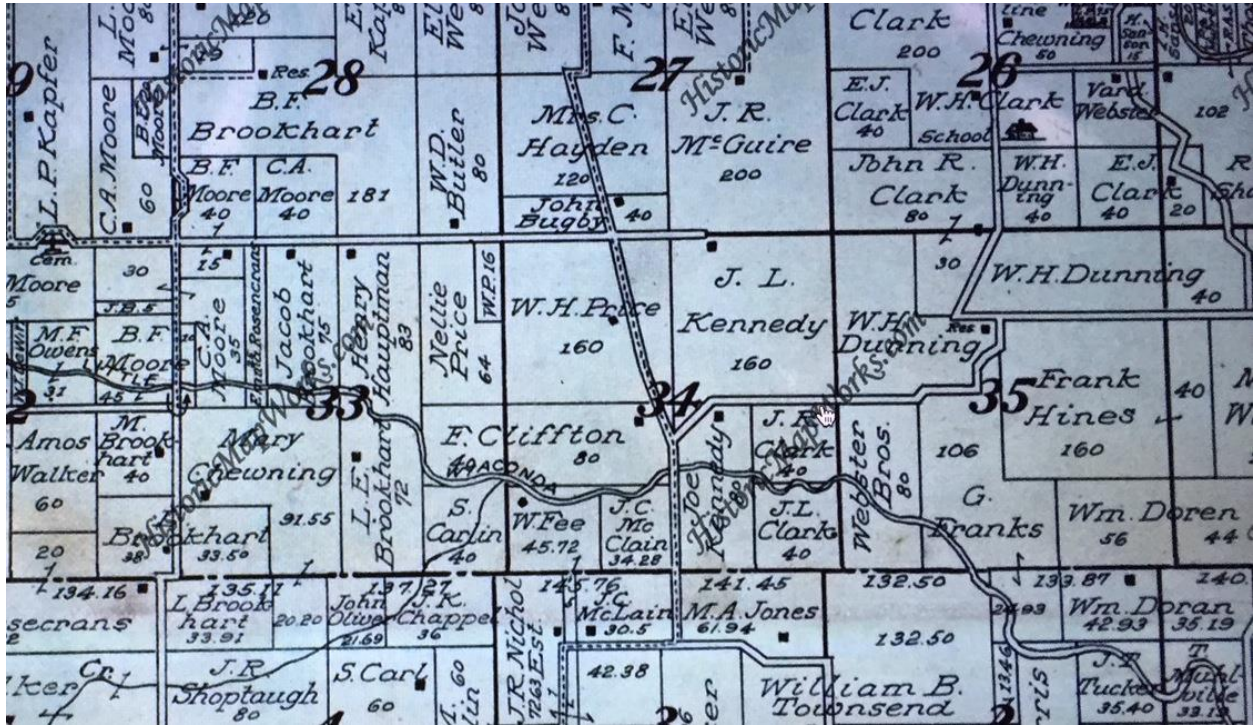

Union Twp., Clark County, MO 1915 plat map, showing Mary on the same farm as in 1896. Notice Vard Webster in Sec. 26 (former Moses William Chewning farm), and Caroline Chewning, widow of Stephen A. Chewning, adjacent to Webster farm.



See 33 Mary Thomas Jones Chewing  
widow of James M. Chewing (also granddau. of N.P.E. Cannon)

George (G.H.) Chewing  
Caroline Chewing, widow of Stephen  
Annalee Chewing Webster (widow)

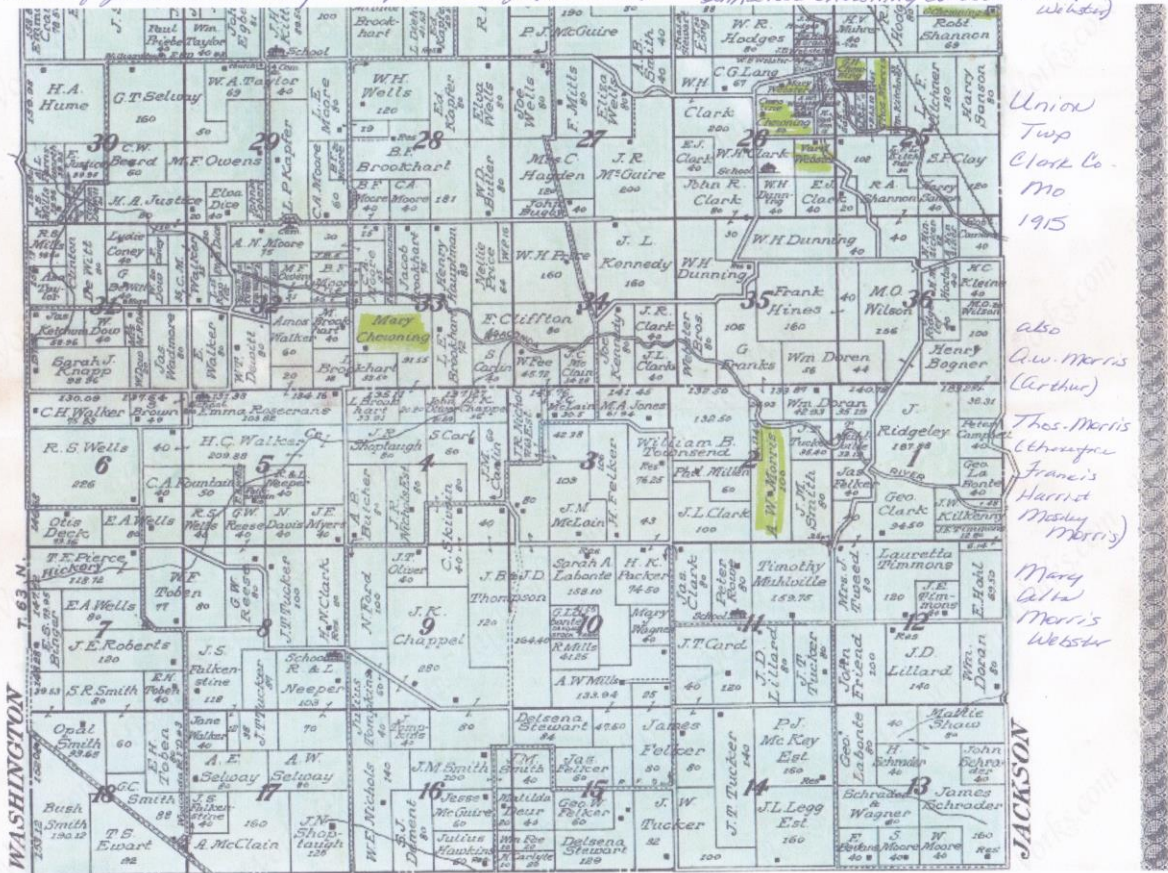

Union Twp., Clark County, MO 1915 plat map.2

Mary d. in 1916

### CHEWNING

Mary Elizabeth Thomas was born Jan. 14, 1850; was married to John Feters June 10, 1870. To this union two children were born—Mrs. Sherman Carlin, of Williamstown, and John Feters. Her husband died in 1873, after which she was married to James M. Chewning March 16, 1874. To this union were born nine children—Mrs. Jessie Trent, of Rutledge, Mo.; Mrs. W. F. Slater, of Vincennes, Ind.; Thos. E. Chewning, of Williamstown; Mrs. Thos. Pierce, of Williamstown; Mrs. A. S. Jollifer, of Southerland, Neb.; Mrs. Joseph Harr, of Newark, S. Dak. John Feters, Viola, Oscar and Emma Chewning preceded her in death. She was converted and baptized into the fellowship of the South Wyaconda Baptist church, by Eld. O. F. D. Wilson of Wyaconda, 25 years ago. The funeral was conducted from the S. Wyaconda Baptist church by Eld. Wilson, June 15, 1916, after which the remains were interred in the cemetery at that place. O. F. D. W.

Mary Elizabeth Thomas Feters Chewning, obit, ClarkCountyCourier, 6.30.1916



# THEO. CHEWNING

General Blacksmithing, Wagon Repairing and Milling



ASHTON, MISSOURI

OBITUARY

-----  
CHEWNING.

Mary Elizabeth Thomas was, born Jan. 14. 1850; was married to John Fetters June 10, 1870. To this union two children were born--Mrs. Sherman Carlin. of Williamstown, and John. Fetters.

Her husband died in 1873. after which she was married to James M. Chewning March 16, 1874. To this union were born nine children--Mrs. Jessie Trent. of Rutledge, Mo.; Mrs. W. F. Slater, of Vincennes, Ind.; Thomas E. Chewning, of Williamstown; Mrs. Thos. Pierce, of Williamstown; Mrs. A. S. Jollifer, of Southerland. Neb; Mrs. Joseph Harr, of Newark, S. Dak. John Fetters, Viola, Osker and Emma Chewning preceded her in death. She was converted and baptized into the fellowship of the South Wyaconda Baptist church, by Eld. O. F. D. Wilson. of Wyaconda, 25 years ago. The funeral was conducted from the S. Wyaconda Baptist church by Eld. Wilson. June 15, 1916. after which the remains were interred in the cemetery at that place.  
O. F. D. W.

We have Mary's obit, which is typed on Theo. Chewning's letterhead. Why would it be on Theodore's letterhead?? Did he prepare the obit and send it to the newspaper?

N. B.—Every item of information should be carefully supplied. AGE should be stated EXACTLY. PHYSICIANS should state CAUSE OF DEATH in plain terms, so that it may be properly classified. Exact statement of OCCUPATION is very important.

**MISSOURI STATE BOARD OF HEALTH  
BUREAU OF VITAL STATISTICS  
CERTIFICATE OF DEATH**

PLACE OF DEATH  
 County Scotland  
 Township Sandhill  
 or Village Ruel  
 or City \_\_\_\_\_ (NO. \_\_\_\_\_ St. \_\_\_\_\_ Ward \_\_\_\_\_)

Registration District No. 811 File No. 23350  
 Primary Registration District No. 6039 Registered No. 3

[If death occurred in a hospital or institution, give its NAME instead of street and number]

FULL NAME Mary Lehmann

PERSONAL AND STATISTICAL PARTICULARS			MEDICAL CERTIFICATE OF DEATH	
SEX <u>Female</u>	COLOR OR RACE <u>White</u>	SINGLE MARRIED WIDOWED OR DIVORCED <u>Married</u> (# write the word)	DATE OF DEATH <u>June 13, 1916</u> (Month) (Day) (Year)	
DATE OF BIRTH <u>Jan 14, 1850</u> (Month) (Day) (Year)			I HEREBY CERTIFY, that I attended deceased from <u>June 10, 1916</u> , to <u>June 13, 1916</u> , that I last saw him alive on <u>June 12, 1916</u> , and that death occurred, on the date stated above, at <u>11 a.m.</u>	
AGE <u>66 yrs. 5 mos. ds.</u> IF LESS than 1 day, ___ hrs. or ___ min.?			The CAUSE OF DEATH* was as follows: <u>Acute Dysentery</u>	
OCCUPATION (a) Trade, profession, or particular kind of work <u>Housewife</u> (b) General nature of industry, business, or establishment in which employed (or employer) _____			<u>130</u> (Duration) <u>14</u> yrs. <u>4</u> mos. <u>4</u> ds.	
BIRTHPLACE (City or town, State or foreign country) <u>Centerville Mo</u>			Contributory (Secondary) _____ (Duration) _____ yrs. _____ mos. _____ ds.	
PARENTS	NAME OF FATHER <u>John Thomas Clark Co</u>		(Signed) <u>J. A. Shacklett</u> M. D.	
	BIRTHPLACE OF FATHER (City or town, State or foreign country) <u>Clark Co</u>		<u>June 12, 1916</u> (Address) <u>Rutledge</u>	
	MAIDEN NAME OF MOTHER <u>Mary</u>		*State the Disease Causing Death, or, in deaths from Violent Causes, state (1) Means of Injury; and (2) whether Accidental, Suicidal, or Homicidal.	
	BIRTHPLACE OF MOTHER (City or town, State or foreign country) <u>Clark Co</u>		LENGTH OF RESIDENCE (For HOSPITALS, INSTITUTIONS, TRANSIENTS, OR RECENT RESIDENTS) At place of death _____ yrs. _____ mos. _____ ds. In the State _____ yrs. _____ mos. _____ ds.	
THE ABOVE IS TRUE TO THE BEST OF MY KNOWLEDGE (Informant) <u>T. E. Lehmann</u> (ADDRESS) <u>Williams River Mo</u>			Where was disease contracted if not at place of death? Former or usual residence _____	
Filed <u>June 13, 1916</u> <u>J. A. Shacklett</u> REGISTRAR			PLACE OF BURIAL OR REMOVAL <u>Ballard</u>	DATE OF BURIAL <u>June 14, 1916</u>
			UNDERTAKER <u>J. A. Comley</u>	ADDRESS <u>Rutledge</u>

T.E. (Thomas E.) was her son.

James' pension cancelled

NAME: <i>Chewning, Mary</i>				(3-P. A. 2.)		
Certificate No. <i>636388</i>		ARMY WIDOW.		Law: 19 Apr. 1908		
Name of Soldier: <i>Chewning, James M.</i>						
Service: <i>Co. 2nd Regt. P.S. mil.</i>						
ISSUES.				MINORS—\$2 PER MONTH ADDITIONAL.		
CLASS.	RATE.	DATE OF COMMENCEMENT.	DATE OF CERTIFICATE.	NAME.	COMMENCEMENT.	ENDING.
	12	19 Apr. 1908	<i>8 Jan 1908</i>			
Fees:						
Transferred from: <b>TOPEKA, KANSAS.</b>				Transferred to:		
Died: <i>June 13-1916</i>		Bureau notified: <b>AUG 14 1916</b>				
Remarks: Check No <i>22575/6</i> Dated <i>8/4/16</i> Canceled.						
Former Roll No. <i>1720</i>						

James Madison and Mary Elizabeth Thomas Fetters Chewning, Civil War pension, 1916

Land selling seems to be the order of the day. The heirs of James Chewning sold the place a few days ago to Tom Pearce and Jess Trent, the former taking the south part of the farm, and the latter the north part.

James Madison and Mary E Thomas Fetters Chewning land sold, ClarkCountyCourier, 2.14.1919

In essence, two daughters purchased their parents' land. Jesse Trent was a son-in-law, married to Luzena Chewning. Tom Pierce was also a son-in-law, married to Martha Ellen Chewning.

In 1933, Jesse and Luzena J Lue Chewning Trent will LOSE their land in Sec. 32, and it was sold at a sheriff's sale.

**Children of John P. and Mary Elizabeth Thomas Fetters**

**Grandchildren of Benjamin Tolbert and Mary Ann Cannon Thomas**

**Great Grandchildren of Newbold NJ and Elizabeth Ann Lizzie Beckner Cannon**

1. Mary Ann Fetters Carlin, b. 4/5/1871, Clark County, MO; m. Thomas Sherman Carlin, 4/5/1889, Clark County, MO; d. 7/22/1950, Kirksville, Adair, MO; buried in Ballard Cemetery, Union Twp., Clark County, MO.
2. John P. Fetters, b. about 1873, MO; d. 5/24/1900, Camp Point, Adams, IL; buried in

**Children of James Madison and Mary Elizabeth Thomas Fetters Chewning**

**Grandchildren of Granville Washington and Mary Ann Hanvey Chewning**

**and**

**Great Grandchildren of Newbold NJ and Elizabeth Ann Lizzie Beckner Cannon**

3. Luzena J. Lue Chewning Trent, b. 12/1875, MO; m. Jesse L. Trent, 2/16/1893, Clark County, MO; d. 2/24/1957, Keokuk, Lee, IA; buried in Ballard Cemetery, Union Twp., Clark County, MO.

4. Ida Belle Chewning Slater, b. 11/5/1877, Union Twp., Clark County, MO; m. William F. Slater, 2/27/1900, Union Twp., Clark County, MO; d. 3/23/1928, Vincennes, Knox, IN; buried in Drummer Township Cemetery, Gibson City, Ford, IL.
5. Viola Jane Chewning, b. 5/7/1880, Union Twp., Clark County, MO; d. 6/21/1890, Union Twp., Clark County, MO; buried in Ballard Cemetery, Union Twp., Clark County, MO.
6. Thomas Edward Chewning, b. 3/21/1882, Clark County, MO; m. Annie Ormand Stover, 9/3/1906, Monticello, Lewis, MO; d. 1/15/1966, Sacred Heart Hospital, Fort Madison, Lee, IA; buried in Harris Cemetery, Dallas City, Hancock, IL.
7. Martha Ellen Chewning Pierce, b. 1/29/1884, Clark County, MO; m. Thomas Edwin Pierce, 3/24/1901, Neeper, Clark, MO; d. 9/10/1954, Reddish Twp., Lewis County, MO; buried in Ballard Cemetery, Union Twp., Clark County, MO.
8. Emma C. Chewning, b. 6/16/1886, Clark County, MO; d. 5/27/1900, Clark County, MO; buried in Ballard Cemetery, Union Twp., Clark County, MO.
9. Georgia Chewning Jolliff, b. 2/28/1889, Union Twp., Clark County, MO; m. Arthur Solomon Artie Jolliff, 10/1/1906, Kahoka, Clark, MO; d. 9/28/1966, Lewistown, Fergus, MT; buried in Central Montana Memorial Gardens, Lewistown, Fergus, MT.
10. Oscar L. Chewning, b. 4/16/1891, Clark County, MO; d. 12/23/1891, Clark County, MO; buried in Ballard Cemetery, Union Twp., Clark County, MO.
11. Bertha Lee Chewning Harr, b. 10/6/1893, Clark County, MO; m. Joseph Harrison Harr, 2/24/1912, Britton, Marshall, SD; d. 3/31/1989, Colchester, McDonough, IL; buried in Pauline Cemetery, Rutledge, Scotland, MO.

**Mary Ann Fetters Carlin**

**Daughter of John P and Mary Elizabeth Thomas Fetters**

**Granddaughter of Benamin Tolbert and Mary Ann Cannon Thomas**

**Great Granddaughter of NJ and Elizabeth Ann Lizzie Beckner Cannon**

**Step-Granddaughter of Granville Washington and Mary Ann Hanvey Chewning**

## \* Marriage License \*

STATE OF MISSOURI, County of Clark

This License authorizes any Judge, Justice of the Peace, licensed or ordained preacher of the Gospel, or other person authorized under the laws of this State, to solemnize Marriage between Sherman Carlin of Union Twp, County of Clark and State of Missouri, who is Over the age of twenty-one years, and Mrs Mary A Gellers of Union Twp in the County of Clark and State of Missouri who is Over the age of eighteen years. These licenses issued by the written consent of Mrs Mary Gellers the mother of Mary A Gellers

WITNESS my hand as Recorder, with the seal of office hereto fixed, at my office in Kabona Mo the 5th day of April 1889

\$1.00.

J. C. Weaver

Recorder.

STATE OF MISSOURI, }  
COUNTY OF Clark } ss.

This is to certify that the undersigned, a Justice of the Peace did, at his residence in said County, on the 18th day of April A. D. 1889, unite in marriage the above named persons.

James McGee J.P.

Recorded July 4<sup>th</sup> 1889

J. C. Weaver Recorder

### 1900 census, Union Twp., Clark County, MO

Sherman Carlin, 33, b. 7/1866, m. 11 yrs, b. in MO, father b. in MO, mother b. in IN, farmer, owns farm, free  
Mary A. Carlin, 29, b. 4/1871, m. 11 yrs, 2 children b., 2 living, b. in MO, parents b. in MO  
Mary A., 10, b. 4/1890, b. in MO, parents b. in MO  
John F., 3, b. 1/1897, b. in MO, parents b. in MO

### 1910 census, Union Twp., Clark County, MO

Thomas S. Carlin, 43, m. 21 yrs, b. in MO, father b. in MO, mother b. in US, farmer, general farm, owns farm, mortgage  
Mary A. Carlin, 39, m. 21 yrs, 4 children b., 3 living, b. in MO, parents b. in MO  
John F., 13, b. in MO, parents b. in MO  
Evelena, 5, b. in MO, parents b. in MO

### 1920 census, Union Twp., Clark County, MO

Sherman Carlin, 52, owns farm, mortgage, b. in MO, father b. in MO, mother b. in US, farmer, general farm  
Mary A. Carlin, 48, b. in MO, parents b. in MO  
Evelina, 15, b. in MO, parents b. in MO

### 1930 census, Union Twp., Clark County, MO

Sherman Carlin, 62, m. at 22, b. in MO, parents b. in MO, farmer, general farm, employed



Maryann Carlin, 59, m. at 18, b. in MO parents b. in MO

Sherman d. in 1931

O

**THOMAS SHERMAN CARLIN**

Thomas Sherman Carlin was born July 13, 1866, died October 28, 1931. He was the oldest child of a family of four children born to William Wilson and Minerva Carlin, namely John Carlin, Ida and Lucy. On April 18, 1889, he was married to Mary Ann Fetter. To this union four children were born, Mary Ann Carlin Pruett, John Frederick Carlin, Frances Leora Carlin and Minnie Evalena Carlin. Frances Leora died in infancy. He leaves to mourn their loss, his loving wife, Frederick Carlin, of Williamstown, Mary Pruett, of Moberly, Mo., and Evalena Carlin, a brother, John Carlin, of Williamstown, Lucy Carlin Ash, of Kahoka, four grandchildren, namely Carl Pruett, Mary Anna Carlin and Grace Carlin; also a host of other relatives, friends and neighbors who will be saddened by his departure.

Thomas Sherman Carlin, obit, TheCantonPressNews, 11.5.1931

Sherman Carlin passed away at the home of his son, Fred, Wednesday, October 28. The funeral was held at the Christian church and burial was at Ballard Friday afternoon.

Mrs. Fanny McClain and son, Wil

Thomas Sherman Carlin, obit, TheLaBelleStar, 11.6.1931

—o—

**THOMAS S. CARLIN**

Thomas Sherman Carlin was born July 13, 1866, and died Oct. 28, 1931. He was the oldest child of a family of four children, born to William Wilson and Minerva Carlin, namely, John Carlin, Ida and Lucy. On April 18, 1889, he was married to Mary Ann Fetter. To this union four children were born: Mary Ann Carlin Pruitt, John Frederick Carlin, Frances Leora Carlin and Minnie Evalena Carlin. (Frances Leora died in infancy.) He leaves to mourn their loss, his loving wife, Frederick Carlin of Williamstown, Mary Pruitt of Moberly, Mo., and Evalena Carlin, a brother, John Carlin of Williamstown, Lucy Carlin Ash of Kahoka, four grandchildren, namely, Carl Pruitt, Dorothy Pruitt, Mary Anna Carlin and Grace Carlin, also a host of other relatives, friends and neighbors who will be saddened by his departure.

Funeral services were held at the Christian church at Williamstown, Wednesday afternoon, conducted by Rev. C. C. Hollows of Canton. Burial in Ballard cemetery.

—o—

Thomas Sherman Carlin, obit, ClarkCountyCourier, 11.6.1931

**1940 census, Reddish Twp., Lewis County, MO**

Fred Pearl, 43, 1 yr hs, b. in MO, same house in 1935, working, 84 hrs/wk, attendant, filling station, works on own acct, 52 wk/yr

Pearl Pearl, 40, 8 yrs school, b. in MO, same house in 1935,

Gracey, 19, 1 yr college, b. in MO, same house in 1935,

Anna Pearl, 68, mother, widow, 8 yrs school, b. in MO, same house in 1935,

WHITE PLAIN, WITH UNFADING INK--THIS IS A PERMANENT RECORD

K. R.—Every item of information should be carefully supplied. AGE should be stated EXACTLY. PHYSICIANS should state CAUSE OF DEATH in plain terms, so that it may be properly classified. Exact statement of OCCUPATION is very important.

NOV 24 1931

MISSOURI STATE BOARD OF HEALTH  
BUREAU OF VITAL STATISTICS  
CERTIFICATE OF DEATH

Do not use this space.

1. PLACE OF DEATH  
County Linn Registration District No. 483 File No. 34925  
Township \_\_\_\_\_ Primary Registration District No. 4192 Registered No. \_\_\_\_\_  
City Williamstown (No. \_\_\_\_\_) St. \_\_\_\_\_ Ward \_\_\_\_\_

2. FULL NAME Sherman Carlin  
(a) Residence, No. \_\_\_\_\_ St. \_\_\_\_\_ Ward \_\_\_\_\_  
(Usual place of abode)  
Length of residence in city or town where death occurred yrs. mos. ds. How long in U. S., if of foreign birth? yrs. mos. ds.

PERSONAL AND STATISTICAL PARTICULARS				MEDICAL CERTIFICATE OF DEATH	
3. SEX <u>Male</u>	4. COLOR OR RACE <u>White</u>	5. SINGLE, MARRIED, WIDOWED, OR DIVORCED (write the word) <u>Married</u>		21. DATE OF DEATH (MONTH, DAY, AND YEAR) <u>Oct 28, 1931</u>	
5A. IF MARRIED, WIDOWED, OR DIVORCED, HUSBAND OF (OR WIFE OF) <u>Laura Jettors</u>				22. I HEREBY CERTIFY, That I attended deceased from <u>Oct 22</u> , 19 <u>31</u> , to <u>Oct 28</u> , 19 <u>31</u> . I last saw him alive on <u>Oct 28</u> , 19 <u>31</u> . Death is said to have occurred on the date stated above, at <u>4:30 p.m.</u> The principal cause of death and related causes of importance were as follows: <u>Cerebral Hemorrhage</u>	
6. DATE OF BIRTH (MONTH, DAY, AND YEAR) <u>July 13-1866</u>		7. AGE YEARS <u>65</u> MONTHS <u>3</u> DAYS <u>15</u> If LESS than 1 day, hrs. or min.		Other contributory causes of importance: <u>82A</u>	
8. Trade, profession, or particular kind of work done, as explainer, lawyer, bookkeeper, etc. <u>Farmers</u>				Date of onset	
9. Industry or business in which work was done, as silk mill, saw mill, bank, etc.				Name of operation _____ Date of _____	
10. Date deceased last worked at this occupation (month and year) <u>Oct 20 1931</u>		11. Total time (years) spent in this occupation <u>all life</u>		What test confirmed diagnosis? _____ Was there an autopsy? _____	
12. BIRTHPLACE (CITY OR TOWN) (STATE OR COUNTRY) <u>Clark Mo</u>				23. If death was due to external causes (violence), fill in also the following: Accident, suicide, or homicide? _____ Date of injury _____, 19____ Where did injury occur? _____ (Specify city or town, county, and State) Specify whether injury occurred in industry, in home, or in public place.	
13. NAME <u>William Wilson Carlin</u>				Manner of injury _____ Nature of injury _____	
14. BIRTHPLACE (CITY OR TOWN) (STATE OR COUNTRY) <u>Clark Mo</u>				24. Was disease or injury in any way related to occupation of deceased? If so, specify _____	
15. MAIDEN NAME <u>Therese Mae Jettors</u>				(Signed) <u>W. G. D. D. D.</u> (Address) <u>Williamstown Mo</u>	
16. BIRTHPLACE (CITY OR TOWN) (STATE OR COUNTRY) <u>Clark Mo</u>					
17. INFORMANT (ADDRESS) <u>John Fredrick Carlin</u>					
18. BURIAL, CREMATION, OR REMOVAL PLACE <u>Nepler Mo</u> DATE <u>Oct 30</u> 19 <u>31</u>					
19. UNDERTAKER (ADDRESS) <u>J. Kelly</u>					
20. FILED <u>Oct 29</u> , 19 <u>31</u> <u>mes D. B. Speer</u> Registrar					

1950 census, Kakoha, Clark, MO

Elmer Mohr, 55, b. in MO, working, 60 hrs/wk, operating restaurant, own business

Evelena Mohr, 45, b. in MO, working, 60 hrs/wk, cook, restaurant, own business

Ann Carlen, 79, mother-in-law, b. in MO,

Mary Ann – Ann as she was called – d. in 1950

## Funeral Services Held At Kahoka for Mother Of Mrs. R. E. Pruett

Funeral services were conducted Tuesday at a church near Kahoka for Mrs. Ann Carlin, 79, Kahoka, mother of Mrs. R. E. Pruett, 200 South Ault street. Mrs. Carlin died Saturday in a Kirksville hospital.

Burial was in Kahoka.

Mr. and Mrs. Pruett returned yesterday from the funeral.

---

Mary Ann Feters Carlin, obit, MoberlyMonitorIndex, 7.28.1950



FILED AUG 7 1950

THE DIVISION OF HEALTH OF MISSOURI  
STANDARD CERTIFICATE OF DEATH

22613

State File No. ....

WRITE PLAINLY—USING UNFADING BLACK INK—MAKE A PERMANENT RECORD

0013  
4

BIRTH NO. ....		REG. DIST. NO. <b>1</b>	PRIMARY REG. DIST. NO. <b>3000</b>	Registrar's No. <b>497</b>
1. PLACE OF DEATH a. COUNTY <b>Adair</b> <b>KIRKSVILLE Missouri</b>		2. USUAL RESIDENCE (Where deceased lived. If institution: residence before admission) a. STATE <b>MISSOURI</b> b. COUNTY <b>CLARK</b>		
b. CITY OR TOWN <b>KIRKSVILLE, MISSOURI</b>		c. CITY (If outside corporate limits, write RURAL and give township) OR TOWN <b>KAHOKA</b>		
c. LENGTH OF STAY (in days) <b>1 mo. 12 d.</b>		d. STREET ADDRESS (If rural, give location) <b>507 CEDAR ST</b>		
d. FULL NAME OF HOSPITAL OR INSTITUTION <b>COMMUNITY NURSING HOME #2</b>				
3. NAME OF DECEASED (Type or Print) <b>MARY ANN CARLIN</b>		4. DATE OF DEATH <b>JULY 22 1950</b>		
a. (First)		b. (Middle)		c. (Last)
5. SEX <b>FEMALE</b>	6. COLOR OR RACE <b>WHITE</b>	7. MARRIED, NEVER MARRIED, WIDOWED, DIVORCED <b>WIDOWED</b>	8. DATE OF BIRTH <b>APRIL 5, 1871</b>	
9. AGE (In years, last birthday) <b>79</b>		10. USUAL OCCUPATION (Give kind of work done during most of working life, even if retired) <b>Housewife</b>		
11. BIRTHPLACE (State or foreign country) <b>Clark Co MO</b>		12. CITIZEN OF WHAT COUNTRY? <b>U.S.A.</b>		
13. FATHER'S NAME <b>John Fetters</b>		14. MOTHER'S MAIDEN NAME <b>Mary Thomas</b>		15. NAME OF HUSBAND OR WIFE <b>Sherman Carlin</b>
16. WAS DECEASED EVER IN U.S. ARMED FORCES? (If yes, give war or dates of service) <b>No</b>		17. SOCIAL SECURITY NO. <b>No</b>		
18. CAUSE OF DEATH Enter only one cause per line for (a), (b), and (c) <b>ACUTE CIRCULATORY FAILURE</b> *This does not mean the mode of dying, such as heart failure, asphyxia, etc. It means the disease, injury, or complication which caused death. I. DISEASE OR CONDITION DIRECTLY LEADING TO DEATH (a) ANTECEDENT CAUSES DUE TO (b) <b>CARDIAC DECOMPENSATION</b> DUE TO (c) <b>ARTERIOSCLEROSIS</b> II. OTHER SIGNIFICANT CONDITIONS Conditions contributing to the death but not related to the disease or condition causing death. <b>15 hrs.</b> <b>1 wk.</b> <b>10 yrs.</b> <b>45722</b>		19. DATE OF OPERATION		
19a. DATE OF OPERATION		19b. MAJOR FINDINGS OF OPERATION		
20. AUTOPSY? YES <input type="checkbox"/> NO <input checked="" type="checkbox"/>				
21a. ACCIDENT, SUICIDE, HOMICIDE (Specify)	21b. PLACE OF INJURY (e.g., in or about home, farm, factory, street, office bldg., etc.)	21c. (CITY, TOWN, OR TOWNSHIP) (COUNTY) (STATE)		
21d. TIME OF INJURY (Month) (Day) (Year) (Hour)	21e. INJURY OCCURRED WHILE AT WORK <input type="checkbox"/> NOT WHILE AT WORK <input type="checkbox"/>	21f. HOW DID INJURY OCCUR?		
22. I hereby certify that I attended the deceased from <b>June 4, 1950</b> , to <b>July 22, 1950</b> , that I last saw the deceased alive on <b>July 22, 1950</b> , and that death occurred at <b>3:40 p.m.</b> , from the causes and on the date stated above.				
23a. SIGNATURE <b>James J. Strangio</b> (Degree or title) <b>D.O.</b>		23b. ADDRESS <b>Kirksville Mo</b>		
23c. DATE SIGNED <b>July 22, 1950</b>				
24a. BURIAL, CREMATION, REMOVAL (Specify)	24b. DATE <b>July 24, 1950</b>	24c. NAME OF CEMETERY OR CREMATORY <b>Ballard</b>	24d. LOCATION (City, town, or county) (State) <b>Clark Co Mo</b>	
DATE REC'D BY LOCAL REG. <b>7-24-50</b>	REGISTRAR'S SIGNATURE <b>Kate Lambert</b>	FURNERAL DIRECTOR'S SIGNATURE <b>Earth W. Haskett</b> ADDRESS <b>Memphis</b>		

The children of Mary Ann Fetters Carlin are not related to the Chewning line, but their grandmother, Mary Elizabeth Thomas Fetters, married James Madison Chewning, and had other children with him, so I'm including them here, rather than in the Cannon book.

We are related to these Fetters kids through the Cannons – Mary Ann Cannon Thomas was a sister of Elizabeth Ann Cannon Chewning, mother of Theodore Chewning.

Children of Thomas Sherman and Mary Ann Fetters Carlin  
Grandchildren of John P and Mary Elizabeth Thomas Fetters – later married James Madison Chewning  
Great Grandchildren of Benjamin Tolbert and Mary Ann Cannon Thomas  
Great Great Grandchildren of Newbold NJ and Elizabeth Ann Beckner Cannon

- Mary Ann Carlin Pruett, b. 4/9/1890, Williamstown, Lewis, MO; m. Roscoe Edward Pruett, 8/24/1905, Kahoka, Clark, MO; d. 12/27/1959, Moberly, Randolph, MO; buried in Memorial Park Cemetery, Moberly, Randolph, MO.
- John Frederic Fred Carlin, b. 1/13/1897, Williamstown, Lewis, MO; m. 1<sup>st</sup> Pearl E. Brown, 2/16/1918, Milan, Sullivan, MO; m. 2<sup>nd</sup> Stella Elizabeth Barrett Reinhold, 4/10/1951, AK; d. 2/11/1960, Peoria, Peoria, IL; buried in Princeville Township Cemetery, Princeville, Peoria, IL.

3. Minnie Evalena Carlin Mohr, b. 11/29/1904, MO; m. Elmer M. Mohr; d. 7/1970, Kahoka, Clark, MO; buried in Ballard Cemetery, Union Twp., Clark County, MO.
4. Frances Leora Carlin, b. ?; d. before 1900. (per her father's obit)

**Mary Ann Carlin Pruett**

**Daughter of Thomas Sherman and Mary Ann Fetters Carlin**

**Granddaughter of John P and Mary Elizabeth Thomas Fetters – later married James Madison Chewing**

**Great Granddaughter of Benjamin Tolbert and Mary Ann Cannon Thomas**

**Great Great Granddaughter of Newbold NJ and Elizabeth Ann Beckner Cannon**



Mary Ann Carlin Pruett, Granville Patrick Chewing, Georgia Chewing. Perhaps.



Mary Ann Carlin Pruett stone, Memorial Park Cemetery, Moberly, Randolph, MO

### MARRIAGE LICENSE.

STATE OF MISSOURI, }  
County of Clark } THIS LICENSE AUTHORIZES any Judge of a Court of Record or Justice of the  
Peace, or any Licensed or Ordained Preacher of the Gospel, who is a citizen of the United States, to SOLEMNIZE MARRIAGE  
between Poscoe E. Pruett of Williamstown in the County of  
Lewis and State of Missouri who is over the age of twenty-one years;  
and Miss Mary A. Carlin of Williamstown in the County of  
Lewis and State of Missouri who is over the age of eighteen years.

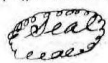
WITNESS my hand as Recorder of Deeds, with the seal of office hereto affixed, at my office in Kahoka Mo  
this 24<sup>th</sup> day of August 1905  James Neil  
By \_\_\_\_\_ Deputy. Recorder of Deeds.

STATE OF MISSOURI, } ss. This is to certify that the undersigned Justice of the Peace  
County of Clark } did, at Kahoka in said County, on the 24<sup>th</sup> day of August A. D. 1905-  
unite in Marriage the above named persons. And I further certify that I am a citizen of the United States and legally  
qualified under the laws of the State of Missouri to solemnize Marriages.

The foregoing Certificate of Marriage was filed for record in my office on the 24<sup>th</sup> day  
of August A. D. 1905.  
By \_\_\_\_\_ Deputy. James Neil Recorder of Deeds.

Mary Ann Carlin Pruett marr. cert

## Relatives and Friends Here for Mrs. Pruett's Funeral Services

Among relatives and friends here for funeral services Wednesday in the Cater Funeral Home for Mrs. R. E. Pruett, who died Sunday, were her son, Carl Pruett, New Castle, Del., and her daughter, Mrs. S. C. Stamper, Hollywood, Calif.; and Mr. and Mrs. H. L. Pruett, Higginsville; Mr. and Mrs. Elmer Mohr, Kahoka;

Mr. and Mrs. Tom Sweet, Noel Sweet and Mr. and Mrs. Forest Lee Washburn, La Belle; Mr. and Mrs. Tom Chowning, Dallas City, Ill.; Mr. and Mrs. Fred Carlin and Mrs. Pearl Carlin, Peoria, Ill.;

Mrs. Paul Pruett, Mrs. Mattie White, Mrs. Bessie Stamper, Mrs. Bill Hester, Mrs. Marvin Old and Mr. and Mrs. Buford Davenport, Columbia; and Elmer Precht and Fred Precht, Kansas City, Kan.

Mary Ann Carlin Pruett obit, Moberly, MO, MonitorIndex, 1.2.1960



**MURI DIVISION OF HEALTH - STANDARD CERTIFICATE OF DEATH**

'59 0 4 5 0 8 6

FILED VS JAN - 8 1960 94

Registration District No. 3056 Registrar's No. 287

STATE FILE NUMBER

UNDECEASED

1. PLACE OF DEATH a. COUNTY <i>Randolph</i>		2. USUAL RESIDENCE (Where deceased lived) If institutions, Residence before admission a. STATE <i>Mo.</i> b. COUNTY <i>Randolph</i>	
b. CITY (If outside corporate limits, give TOWNSHIP only) OR TOWN <i>Moberly</i>		Length of stay in 1b <i>4 1/2 years</i>	c. CITY OR TOWN <i>Moberly</i>
c. FULL NAME OF HOSPITAL OR INSTITUTION <i>Woodland Hospital</i>		Inside Limits Yes <input checked="" type="checkbox"/> No <input type="checkbox"/>	d. STREET ADDRESS (If outside, give location) <i>200 Southault</i>
3. NAME OF DECEASED (Type or print) First <i>MARY</i> Middle <i>ANN</i> Last <i>PRUETT</i>		4. DATE OF DEATH Month <i>December</i> Day <i>27</i> Year <i>1959</i>	
5. SEX <i>Female</i>	6. COLOR OR RACE <i>White</i>	7. Married <input checked="" type="checkbox"/> Never Married <input type="checkbox"/> Widowed <input type="checkbox"/> Divorced <input type="checkbox"/>	8. DATE OF BIRTH <i>Jan-9-1890</i>
10a. USUAL OCCUPATION (Give kind of work done during most of working life, even if retired) <i>Housewife</i>		10b. KIND OF BUSINESS OR INDUSTRY	9. AGE (last birthday) <i>69</i>
11. BIRTHPLACE (City and state or country) <i>Williamstown Mo</i>		12. CITIZEN OF WHAT COUNTRY <i>U.S.A.</i>	
13a. FATHER'S NAME <i>Thomas Sherman Carlin</i>		13b. MOTHER'S MAIDEN NAME <i>Ann Fetter</i>	
14. NAME OF HUSBAND OR WIFE <i>Roscoe E. Pruett</i>		15. WAS DECEASED EVER IN U.S. ARMED FORCES? (Yes, no, or unknown) (If yes, give war or dates of service) <i>no</i>	
16. SOCIAL SECURITY NO. <i>None</i>		17. INFORMANT <i>Roscoe E. Pruett Moberly Mo.</i>	
18. CAUSE OF DEATH (Enter only one cause per line for (a), (b), and (c). PART I. DEATH WAS CAUSED BY: IMMEDIATE CAUSE (a) <i>Cerebral Hemorrhage</i>			INTERVAL BETWEEN ONSET AND DEATH <i>2 mo</i>
Conditions, if any, which gave rise to above cause (a), stating the underlying cause last: DUE TO (b) _____ DUE TO (c) _____			
PART II. OTHER SIGNIFICANT CONDITIONS CONTRIBUTING TO DEATH but not related to the terminal disease condition given in PART I (a)			PART III. If deceased was female was there a pregnancy in last 90 days. <input type="checkbox"/> Yes <input type="checkbox"/> No <input type="checkbox"/> Unknown
19. WAS AUTOPSY PERFORMED? YES <input type="checkbox"/> NO <input checked="" type="checkbox"/>	20a. ACCIDENT <input type="checkbox"/> SUICIDE <input type="checkbox"/> HOMICIDE <input type="checkbox"/>	20b. DESCRIBE HOW INJURY OCCURRED. (Enter nature of injury in PART I or PART II of item 18.)	
20c. TIME OF INJURY Hour _____ a.m. _____ p.m. Month, Day, Year _____	20d. INJURY OCCURRED WHILE AT WORK <input type="checkbox"/> NOT WHILE AT WORK <input checked="" type="checkbox"/>	20e. PLACE OF INJURY (e.g., in or about home, farm, factory, street, office bldg., etc.)	20f. CITY, TOWN, OR LOCATION COUNTY STATE
21. I attended the deceased from <i>Oct 10th - 59</i> to <i>Dec 27th - 59</i> and last saw her alive on <i>Dec 27th - 59</i> Death occurred at <i>Dec 27th 11:45 P.M.</i> on the date stated above, and to the best of my knowledge, from the causes stated.			
22a. SIGNATURE (Degree or title) <i>Thos. S. Fleming</i>		22b. ADDRESS <i>Moberly Mo</i>	22c. DATE SIGNED <i>Dec 27 59</i>
22a. BURIAL, CREMATION, REMOVAL, (Specify) <i>Burial Dec 30 - 1959 Sunset Memorial Gardens</i>	22b. DATE	22c. NAME OF CEMETERY OR CREMATORY <i>Moberly Mo.</i>	22d. LOCATION (City, town, or county) (State)
22e. FUNERAL DIRECTOR <i>Cater Funeral Home Moberly Mo.</i>	22f. ADDRESS	25. DATE RECD. BY LOCAL REG. <i>12-20-59</i>	26. REGISTRAR'S SIGNATURE <i>Leah W. Soule</i>

Mary Ann Carlin Pruett death cert

John Frederic Carlin  
Son of Thomas Sherman and Mary Ann Feters Carlin  
Grandson of John P and Mary Elizabeth Thomas Feters - later married James Madison Chewing  
Great Grandson of Benjamin and Mary Ann Cannon Thomas  
Great Great Grandson of Newbold NJ and Elizabeth Ann Beckner Cannon

John Frederic Fred Carlin, b. 1/13/1897, Williamstown, Lewis, MO; m. 1<sup>st</sup> Pearl E. Brown, 2/16/1918, Milan, Sullivan, MO; m. 2<sup>nd</sup> Stella Elizabeth Barrett Reinhold, 4/10/1951, AK; d. 2/11/1960, Peoria, Peoria, IL; buried in Princeville Cemetery, Princeville, Peoria, IL.



John Frederic and Stella E Reinhold Carlin stone, Princeville Cem., Princeville, Princeville, IL



John Frederic Carlin, 2<sup>nd</sup> wife Stella E. Barrett Reinhold Carlin



## MARRIAGE LICENSE.

STATE OF MISSOURI,  
 County of Miller } THIS LICENSE AUTHORIZES any Judge of a Court of Record or Justice of the Peace, or any Licensed or Ordained Preacher of the Gospel, who is a citizen of the United States, or a resident of and pastor of some church in this State, to SOLEMNIZE MARRIAGE between John F. Carlin of Miller in the County of Miller and State of Missouri who is 21 the age of twenty-one years; and Pearl E. Brown of Browning in the County of Miller and State of Missouri who is 18 the age of eighteen years.

WITNESS my hand as Recorder of Deeds, with the seal of office hereto affixed, at my office in Miller this 16th day of February 1918.  
 By E. E. [Signature] Deputy. Recorder of Deeds.

STATE OF MISSOURI,  
 County of Miller } ss. This is to certify that the undersigned Judge of the Probate did, at Miller in said County, on the 16th day of February A. D. 1918 unite in Marriage the above named persons. And I further certify that I am a citizen of the United States and a resident pastor of Miller Church, Miller Missouri, and legally qualified under the laws of the State of Missouri to solemnize Marriages.

The foregoing Certificate of Marriage was filed for record in my office on the 16th day of February A. D. 1918.  
 By E. E. [Signature] Deputy. Recorder of Deeds.

John Frederic and Pearl E Brown Carlin marr. cert

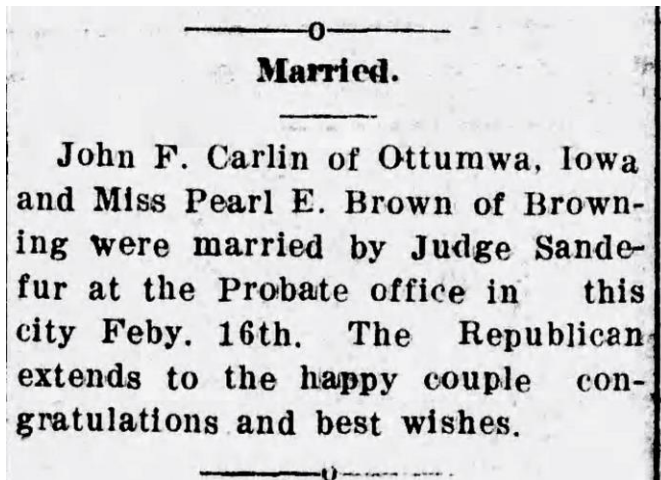

John Frederick Carlin, TheMilan,MO,Republican, 2.21.1918

**ARE MARRIED IN ARKANSAS**  
Fred Carlin of Peoria and Mrs. Stella Reinhold were united in marriage in Arkansas last Tuesday.

**DUNLAP GRANGE TO MEET**

John Frederic and Stella E Barrett Reinhold marr ann

### **Fred Carlin, Relative Of R. E. Pruett, Dies**

R. E. Pruett has received word of the death yesterday morning in Peoria, Ill., of his brother-in-law, Fred Carlin. Mr. Carlin was a brother of Mrs. Pruett, who died Dec. 27.

Mr. Carlin is survived by his wife and a sister, Mrs. Elmer Mohr of Kahoka.

Funeral services will be held Saturday in Peoria, but Mr. Pruett does not think he will be able to attend.

John Frederic Fred Carlin, obit, Moberly Monitor Index, 2.12.1960



## J. F. Carlin

John Fred Carlin, 63, of 1808 N. Jefferson Ave., a retired laborer, formerly employed at the Hyster Co. factory, died at 7:40 a. m. Thursday at the Methodist Hospital where he was admitted Feb. 9.

Born in Williamstown, Mo., Jan. 13, 1897, he was the son of John and Mary Ann Sherman. He was married on April 10, 1951, to Stella Reinhold who survives.

Surviving besides his wife are two daughters, Grace Carlin of Peoria, and Mary Ann Topel of Worth, Ill., a step-daughter, Mrs. Jack Rhodes of Peoria; a step-son, Ivan Reinhold of St. Louis; and a sister, Mrs. Elmer Moore of Kahoka, Mo. Two sisters preceded him in death.

Funeral services will be conducted at 2 p. m. Saturday at the Bouton Funeral Home in Princeville. The Rev. Russell F. Pittman, pastor of the Morgan Street South Baptist Church, will officiate and burial will be in the Princeville cemetery. Friends may call at the funeral home from 4 to 9 tonight.

John Feters

Son of John P. and Mary Elizabeth Thomas Feters

Grandson of Benjamin Tolbert and Mary Ann Cannon Thomas

Great Grandson of NJ and Elizabeth Ann Lizzie Beckner Cannon

Step-Grandson of Granville Washington and Mary Ann Hanvey Chewning

John Feters, b. about 1873, MO; d. 5/24/1900, Camp Point, Adams, IL; buried in

**NEEPER.**

Wm. Butler, of Clark City, was visiting near Neeper Sunday.

Geo. Woods, of Wyaconda, is visiting relatives near this place.

Mr. and Mrs. Jessie McCoy departed for Enid, Oklahoma, Monday.

Robert Lee will teach the school at Ballard this winter.

Dr. A. A. Perry, of Williamstown, was a caller at Neeper, Monday.

Mr. and Mrs. Jeff St. Clair and family, were visiting the latter's father, near Clark City, last Sunday.

Rev. and Mrs. Oscar Wilson and son Agy, of LaBelle, are the guests of relatives in this vicinity.

John Feters, a former Clark county boy, died very suddenly last week, in Camp Point, Ill.

A daughter of James and Mary Chewning, aged 13 years, died of typhoid fever, Sunday, May 27. Funeral conducted by Rey. Burris, of Kahoka. at Ballard church. Interment at Ballard cemetery. NAOMI.

John Feters, obit, Emma C Chewning, obit, Neeper col., ClarkCountyCourier, 6.1.1900

Feters, John P. 5-24-1900  
# 7774

John Feters, Adams County, IL, index to deaths, 5.24.1900

Luzena J. Lue Chewning Trent

Daughter of James Madison and Mary Elizabeth Thomas Feters Chewning

Granddaughter of Granville Washington and Mary Ann Hanvey Chewning

and

Great Granddaughter of Newbold J NJ and Elizabeth Ann Beckner Cannon

Luzena J. Lue Chewning Trent, b. 12/1875, MO; m. Jesse L. Trent, 2/16/1893, Clark County, MO; d. 2/24/1957; buried in Ballard Cemetery, Union Twp., Clark County, MO.



Luzena J Lu Chewning Trent, stone, Ballard Cemetery, Union Twp., Clark County, MO



## ✦ Marriage License ✦

STATE OF MISSOURI, County of Clark

**This License** authorizes any Judge, Justice of the Peace, licensed or ordained preacher of the Gospel, or other person authorized under the laws of this State, to solemnize Marriage between Mr Jesse Trent of The, County of Clark and State of Missouri, who is under the age of twenty-one years, and Miss Luzena Channing of The ~~in the~~ County of Clark and State of Missouri who is under the age of eighteen years. These licenses is issued by the consent of the fathers of the parties named in the above license



WITNESS my hand as Recorder, with the seal of office hereto fixed, at my office in Rahoka Mo the 15<sup>th</sup> day of February 1893.  
J. C. Weaver  
Recorder.

\$1.00.

STATE OF MISSOURI, }  
COUNTY OF Clark } ss.

This is to certify that the undersigned, A minister of the Gospel did, at His Home in said County, on the 16<sup>th</sup> day of February A. D. 1893, unite in marriage the above named persons.  
N. Nelson

Recorded March 18<sup>th</sup> 1893 J. C. Weaver Recorder

Living next door to sister Mary Ann Fetters Carlin in 1900.

### 1900 census, Union Twp., Clark County, MO

Jerry Trent, 26, b. 10/1870, m. 6 yrs, b. in MO, father b. in KY, mother b. in IL, farmer, rents farm  
Lourena Trent, 24, b. 12/1875, m. 6 yrs, 3 children b., 3 living, b. in MO, parents b. in MO  
Walter, 4, b. 4/1896, b. in MO, parents b. in MO  
Edna E., 1, b. 6/1898, b. in MO, parents b. in MO  
Everet, 7/12, b. 10/1899, b. in MO, parents b. in MO

### 1910 census, Sand Hill Twp., Scotland County, MO

Jesse Trent, 37, m. 1, m. 17 yrs, b. in MO, father b. in KY, mother b. in IL, farmer, rents farm, not a vet  
Louzena Trent, 34, m. 1, m. 17 yrs, b. in MO, parents b. in MO  
Walter, 14, b. in MO, parents b. in MO, attended school  
Edna, 11, b. in MO, parents b. in MO, attended school,  
Evert, 9, b. in MO, parents b. in MO, attended school  
Effie, 8, b. in MO, parents b. in MO  
Floyd, 3, b. in MO, parents b. in MO

### 1920 census, Union Twp., Clark County, MO

Jesse Trent, 48, b. in MO, father b. in KY, mother b. in IL, farmer, general farm  
Luzena Trent, 44, b. in MO, father b. in VA, mother b. in IL,



Gladys, 5, b. in MO, father b. in MO, mother b. in MO,  
Evert Trent, 20, b. in MO, father b. in MO, mother b. in MO, farmer, general farm  
Jane Trent, 17, daughter-in-law, b. in MO, father b. in MO, mother b. in MO

**1930 census, Union Twp., Clark County, MO**

Jess Trent, 56, rents farm, m. at 20, b. in MO, father b. in KY, mother b. in IL, farmer, general farm, not a vet  
Lou Trent, 53, m. at 17, b. in MO, parents b. in MO  
Gladys E., 15, b. in MO, parents b. in MO

**Aug. 1933**

There's a notice in the Clark County Courier, dated 4/8/1933, of Exchange Bank vs. Lue Trent, note. I'm presuming the bank was going to have to foreclose on the Trents.

**LEGAL NOTICE**

**SHERIFF'S SALE**

By Virtue and Authority of General Execution issued from the office of the Clerk of the Circuit Court Clark County, Missouri, returnable at the December term, 1933, of said Court, and to me directed, in favor of Exchange Bank of Kahoka, Mo., and against Lue Trent and Jesse Trent, I have levied upon and seized all the right, title, interest and claim of the said Lue Trent and Jesse Trent of, in and to the following described Real Estate, to-wit:

The east half of the southwest quarter of section thirty two (32) township sixty four (64) range eight (8) west containing eighty (80) acres, more or less.

Also all of lot No. 3 of the division of land of John Weaver, deceased, described as beginning at the southeast corner of Lot No. 2 of said division, thence north eighty six (86) poles to the Dower tract; thence east fifty (50) poles thence south eighty six (86) poles and west fifty (50) poles to the place of beginning, containing twenty two (22) acres, more or less, and being a part of the northeast quarter and part of the northwest quarter of section thirty-two (32) township sixty-four (64) range eight (8) west. In Clark County, Missouri.

All lying and being in the said County, and State of Missouri, and I will, on Friday, the 8th day of December, A. D. 1933, between the hours of nine o'clock in the forenoon and five o'clock in the afternoon of that day, at the South Court House door, in the City of Kahoka, County of Clark aforesaid, sell the same, or so much thereof as may be required, at public vendue, to the highest bidder, for cash in hand (subject to all prior liens and judgments), to satisfy said execution and costs.

H. H. HARDY,

Sheriff of Clark County, Mo.  
(First insertion Nov. 17.)

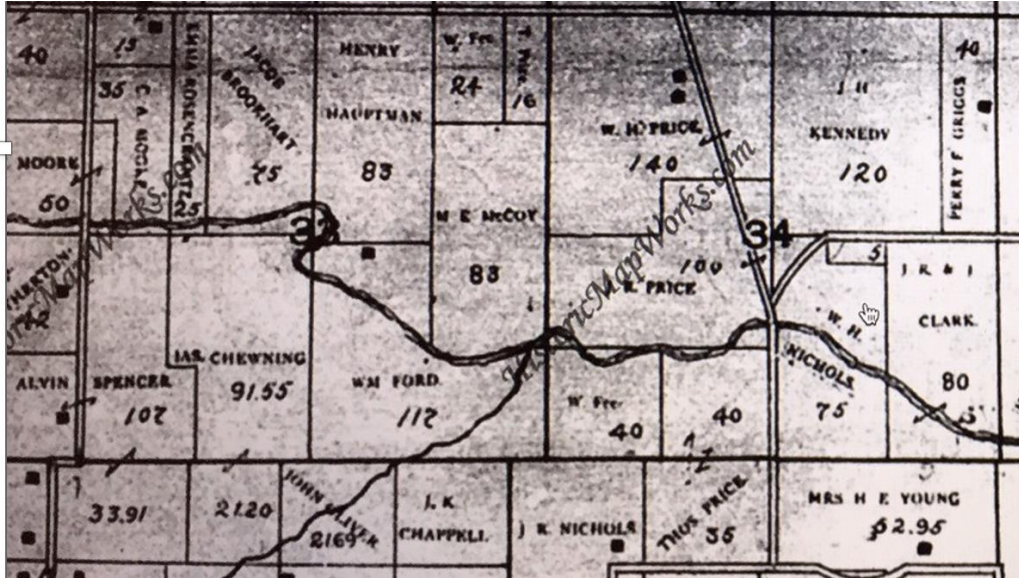

This 1916 plat map shows Jas. Chewning land in Union Twp., Clark County, MO, that was sold after Mary Elizabeth Thomas Fetters Chewning's death, to her sons-in-laws, one of which was Jesse Trent.

I can't find them in 1940. I also don't have son Walter Lee Trent in 1940. Daughter Edna Eula Trent Koontz is in Prairie City, McDonough, IL, in 1940. Everett Clarkson Trent was in St. Mary's Twp., Hancock County, IL. No Effie, Floyd or Gladys.

Is this the correct Jesse? Age is wrong, but the right people on this census, when compared to 1930.

**1940 census, Union Twp., Clark County, MO**

Jessie Trent, 52, value of farm, \$200, completed 8 yrs school, b. in MO, in rural Clark County, MO, in 1935, at private work, 60 hrs/wk, farmer, farm, worked 52 wks

Jesse died 11/26/1943

MISSOURI STATE BOARD OF HEALTH  
STANDARD CERTIFICATE OF DEATH

State File No. 41930  
Registrar's No. 84

Registration District No. 0

Primary Registration District No. 4126

WRITE PLAINLY—USE UNFADING BLACK INK—MAKE A PERMANENT RECORD  
400

1. PLACE OF DEATH:  
(a) County Clark  
(b) City or town Wyconda  
(c) Name of hospital or institution:  
(If outside city or town limits, write "RURAL" and name of township)  
(If not in hospital or institution, write street number or location) 1  
(d) Length of stay: In hospital or institution (Specify whether years, months or days)

2. USUAL RESIDENCE OF DECEASED:  
(a) State mo (b) County Clark 24  
(c) City or town Wyconda 0  
(If outside city or town limits, write "RURAL")  
(d) Street No. (If rural, give location)  
(e) Citizen of foreign country? (Yes or No) 0  
If yes, name country.

3. (a) PRINT FULL NAME Jesse Trent  
(b) If veteran, name war. No. (c) Social Security No.

MEDICAL CERTIFICATION  
20. DATE OF DEATH: Month Nov. day 26  
year 43 hour 1:30 minute A. M.

4. Sex Male 5. Color or race white 6. (a) Single, widowed, married, divorced Married  
6. (b) Name of husband or wife Luzena Trent 6. (c) Age of husband or wife if alive 68 years  
7. Birth date of deceased Oct. 25 1872  
(Month) (Day) (Year)

21. I hereby certify that I attended the deceased from Jan 1  
1943 to Nov 26 1943  
that I last saw him alive on Nov 25 1943  
and that death occurred on the date and hour stated above.  
Immediate cause of death myocarditis unknown Duration

8. AGE: Years Months Days If less than one day  
72 1 1 11 hr. 30 min.

Due to  
Due to  
Other conditions (Include pregnancy within 3 months of death)

9. Birthplace Scotland County Missouri  
(City, town, or county) (State or foreign country)

Major findings: Of operations 9321 PHYSICIAN  
Underline the cause to which death should be charged statistically.

10. Usual occupation Farmer

11. Industry or business  
12. Name Joseph Trent  
13. Birthplace Don't know  
(City, town, or county) (State or foreign country)  
14. Maiden name Aatie Clarkson  
15. Birthplace Don't know  
(City, town, or county) (State or foreign country)

22. If death was due to external causes, fill in the following:  
(a) Accident, suicide, or homicide (specify)  
(b) Date of occurrence  
(c) Where did injury occur? (City or town) (County) (State)  
(d) Did injury occur in or about home, on farm, in industrial place, in public place?  
While at work? (Specify type of place) (e) Means of injury 2

16. (a) Informant Ernest Trent  
(b) Address Wsa Del

23. Signature Dr. B. F. Hutchinson, D.O.  
Address Wyconda, mo Date signed 11/29/43

17. (a) Burial (b) Date thereof Nov. 28  
(Burial, cremation, or removal) (Month) (Day) (Year)

(c) Place: burial or cremation Beeland Cemetery

18. (a) Signature of funeral director Guth  
(b) Address Wyconda, mo

19. (a) 11-30-43 (b) Perry S. Barton  
(Date received local registrar) (Registrar's signature)

1273 (Licensed Embalmer's Statement on Reverse Side)



JESSE TRENT

Jesse Trent, son of Joseph and Katie Trent, was born near Gorin Mo., on the 25th day of October, 1872, and departed this life at his home in Wyaconda on the 26th day of Nov. 1943, at 1:30 a. m. His death occurred without a struggle as he lay asleep.

He was the second child of a family of three. His brother, Henry Trent, preceded him in death, and he is survived by his sister, Katie Matlick of Rutledge, Mo. He had two half-brothers and three half-sisters, namely: Arthur Trent of Mendon, Ill.; Archie Trent, deceased; Ida Thompson, Ursa, Ill.; Bertha Leach of Centerville, Iowa, and Iva Trent of Des Moines, Ia.

He was married to Luzena Chewning of Neeper, Mo., on Feb. 6, 1893, and to this union six children were born, namely: Walter Trent, Edna Ethel, Everett, Effie Gladys and Gladys Elizabeth, one child dying in infancy.

He leaves to mourn his passing his wife, the five above mentioned children, twenty-one grandchildren, nine great grandchildren, one sister, three half-sisters, one half-brother, other relatives and a large number of friends.

He was a member of the Baptist church.

Funeral services were held at Ballard Sunday afternoon at two o'clock, Rev. Geo. V. Baskett officiating. Music was furnished by Mrs. Wynn Owen, Wynn Owen, Jr., Mrs. Frank Welker, Gilbert Young, with Mrs. Geo. Collins at the piano.

The pallbearers were H. E. Sherwood, Wifred Prickett, J. G. Mathews, Charley Waters, Howard Skinner and Wm. Kerner.

Interment was made in the Ballard cemetery.

ERNEST ALBERT HORTON

Jesse Trent, obit, ClarkCountyCourier, 12.3.1943

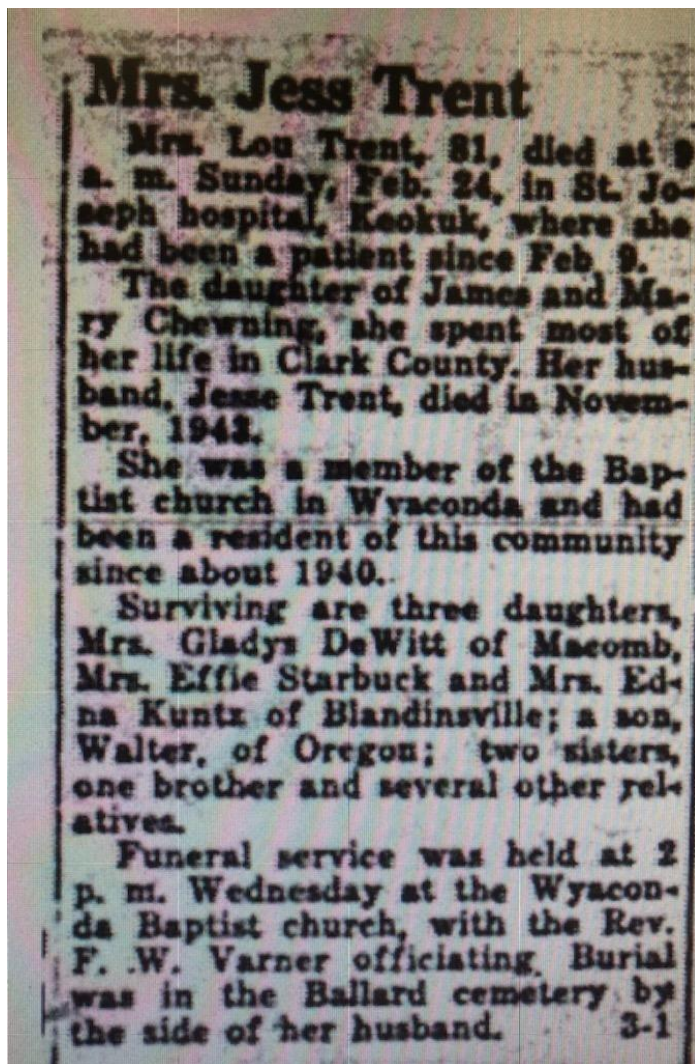

Luzena J Lue Chewning Trent obit

Children of Jesse and Luzena J. Chewning Trent

Grandchildren of James Madison and Mary Elizabeth Thomas Feters Chewning

Great Grandchildren of Granville Washington and Mary Ann Hanvey Chewning and

Great Grandchildren of Benjamin Tolbert and Mary Ann Cannon Thomas

Great Great Grandchildren of Newbold NJ and Elizabeth Ann Beckner Cannon

1. Walter Lee Trent, b. 4/19/1896, Ursa, Adams, IL; m. 1<sup>st</sup> Clara Estella Koontz, 4/16/1916, Clark County, MO; m. 2<sup>nd</sup> Myra Joanendis, 1/13/1949, Vancouver, Clark, WA; d. 4/18/1966, Hood River, Hood River, OR; buried in Pine Grove Cemetery, Hood River, Hood River, OR.
2. Edna Eula Trent Koontz, b. 6/1/1898, Wyaconda, Clark, MO; m. Harvie Ward Koontz, 3/29/1915, Monticello, Lewis, MO; d. 3/12/1973, Bushnell, McDonough, IL; buried in Bushnell Cemetery, Bushnell, McDonough, IL.
3. Everett Clarkson Trent, b. 10/5/1899, Wyaconda, Clark, MO; m. Iola Jane Hawkins, 1/2/1920, Wyaconda, Clark, MO; d. 5/5/1954, Keokuk, Lee, IA; buried in Oakland Cemetery, Keokuk, Lee, IA.

4. Effie Gladys Trent Starbuck, b. 8/23/1901, MO; m. Thomas Dwight Starbuck, 3/17/1917, Kahoka, Clark, MO; d. 2/27/1980; buried in Glade City Cemetery, Blandinsville, McDonough, IL.
5. Floyd Trent, b. about 1907, MO; perhaps died as infant
6. Gladys Elizabeth Trent DeWitt, b. 2/28/1915, Colony, Knox, MO; m. Elbert Kenneth DeWitt, 6/28/1935, Carthage, Hancock, IL; d. 9/15/1974, Macomb, McDonough, IL; buried in Oakwood Cemetery, Macomb, McDonough, IL.

**Edna Eula Trent Koontz**

**Daughter of Jesse and Luzena J. Chewning Trent**

**Granddaughter of James Madison and Mary Elizabeth Thomas Fetters Chewning**

**Great Granddaughter of Granville Washington and Mary Ann Hanvey Chewning and**

**Great Granddaughter of Benjamin Tolbert and Mary Ann Cannon Thomas**

**Great Great Granddaughter of Newbold NJ and Elizabeth Ann Beckner Cannon**



Harvie Ward Koontz stone, Bushnell, McDonough, IL



Edna Eula Trent Koontz, stone, Bushnell Cemetery, Bushnell, McDonough, IL

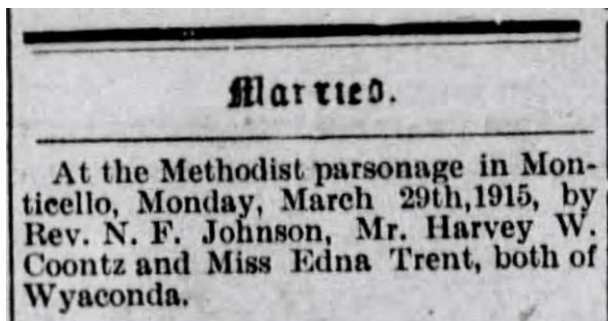



Edna Eula Trent Koontz marr, TheCantonPress, 4.2.1915

**MRS. EDNA E. KOONTZ**

**BUSHNELL** — Mrs. Edna E. Koontz, 74, of 1024 W. Main St., died Friday at 2 p.m. at Bushnell.

She was born June 1, 1898, Wyaconda, Mo. The former Edna Trent married Harvie W. Koontz on March 29, 1915, at Monticello, Mo. He died in 1954.

She is survived by four sons, Raymond of Michigan, Robert of Kansas, Delbert of Peoria and Carl of Mapleton; five daughters, Mrs. Ethel Hartman, Glas-

Edna Eula Trent Koontz, obit, GalesburgRegisterMail, 3.10.1973

Everett Clarkson Trent

Son of Jesse and Luzena J. Chewning Trent

Grandson of James Madison and Mary Elizabeth Thomas Fetters Chewning

Great Grandson of Granville Washington and Mary Ann Hanvey Chewning

and

Great Grandson of Benjamin Tolbert and Mary Ann Cannon Thomas

Great Great Grandson of Newbold NJ and Elizabeth Ann Beckner Cannon



Everett Clarkson Trent stone, Oakland Cemetery, Keokuk, Lee, IA



**MARRIAGE LICENSE**  
 Evert Clarkson Trent and Iola  
 Jane Hawkins. of Williamstown,  
 January 3.

Everett Clarkson Trent, marr, ClarkCountyCourier, 1.9.1920

631

STANDARD PRINTING CO., HARRISBURG, MO. 192381

**MARRIAGE LICENSE.**

STATE OF MISSOURI, }  
 County of Clark.

THIS LICENSE AUTHORIZES any Judge of a Court of Record or Justice of the Peace, or any Licensed or Ordained Preacher of the Gospel, who is a citizen of the United States, to SOLEMNIZE MARRIAGE between Evert Clarkson Trent of Williamstown in the County of Clark and State of Missouri who is under the age of twenty-one years; and Iola Jane Hawkins of Williamstown in the County of Clark and State of Missouri who is under the age of eighteen years.

*Fathers of Evert Clarkson Trent & Iola Jane Hawkins Present and both consented to the marriage*

WITNESS my hand as Recorder of Deeds, with the seal of office hereto affixed, at my office in Kahoka Mo this 2nd day of January 1920.  
 By Fred C. Beaman Deputy. Recorder of Deeds.

STATE OF MISSOURI, }  
 County of Clark } ss.

This is to certify that the undersigned O. F. W. Wilson Minister did, at Williamstown in said County, on the 2nd day of January A. D. 1920 unite in Marriage the above named persons. And I further certify that I am ~~a citizen of the United States~~ and legally qualified under the laws of the State of Missouri to solemnize Marriages.

O. F. W. Wilson

The foregoing Certificate of Marriage was filed for record in my office on the 9 day of January A. D. 1920.  
 By Fred C. Beaman Deputy. Recorder of Deeds.

Everett Clarkson Trent marr. cert

CERTIFICATE OF DEATH  
STATE OF IOWA

State File No. 54-09411

Birth No.		State File No. 54-09411	
1. PLACE OF DEATH a. County <u>Lee</u>		2. USUAL RESIDENCE (Where deceased lived. If institution: residence before admission.) a. State <u>Illinois</u> b. County <u>Hancock</u>	
b. City (If outside corporate limits, write RURAL and give township) or Town <u>Keokuk</u>		c. City (If outside corporate limits, write RURAL and give township) or Town <u>Nauvoo (Rural)</u>	
c. Length of Stay (In this place) <u>0 hours</u>		d. Street Address (If rural, give location)	
d. Full Name of (If not in hospital or institution, give street address or location) Hospital or Institution <u>Water and Main Street</u>			
3. NAME OF DECEASED (Type or Print) a. (First) <u>EVERETT</u> b. (Middle) <u>CLARKSON</u> c. (Last) <u>TRENT</u>			4. Date of Death (Month) (Day) (Year) <u>MAY 5, 1954</u>
5. Sex <u>MALE</u>	6. Color or Race <u>WHITE</u>	7. Married, Never Married, Widowed, Divorced (Specify) <u>MARRIED</u>	8. Date of Birth <u>OCT 5, 1899</u>
9. Age (In year: last birthday) <u>54</u>	10. Usual Occupation (Give kind of work done during most of working life, even if retired) <u>FARMER-LABORER</u>	11. Birthplace (State or foreign country) <u>WYCOMB, MO.</u>	12. Citizen of What Country? <u>U.S.A.</u>
13. Father's Name <u>JESSE TRENT</u>	14. Mother's Maiden Name <u>LU CHEWNING</u>	17. INFORMANT'S SIGNATURE <u>Mrs Jane Trent</u>	
15. Was Deceased Ever in U.S. Armed Forces? (Yes, no, or unknown) <u>No</u>	16. Social Security No. <u>483-30-5974</u>	18. Cause of Death Enter only one cause per line for (a), (b), and (c). I. Disease or Condition Directly Leading to Death* (a) <u>Coronary occlusion, H + left</u> Antecedent Causes: Due to (b) <u>Coronary sclerosis</u> Due to (c) <u>generalized arteriosclerosis</u> II. Other Significant Conditions: <u>1-5 years</u> <u>5-10 years</u>	
19a. Date of Operation	19b. Major Findings of Operation	20. Autopsy? (See note on back) Yes <input checked="" type="checkbox"/> No <input type="checkbox"/>	
21a. Accident (Specify) <u>Suicide</u>	21b. Place of Injury (e.g., in or about home, farm, factory, street, office bldg., etc.)	21c. (City, Town, or Township) (County) (State)	21d. How Did Injury Occur?
21e. Time of Injury (Month) (Day) (Year) (Hour) (Minute)	21f. Injury Occurred While at work <input type="checkbox"/> Not while at work <input type="checkbox"/>	22. I hereby certify that I attended the deceased from <u>April 19, 1954</u> to <u>May 5, 1954</u> , that I last saw the deceased alive on <u>May 5, 1954</u> , and that death occurred at <u>11:05</u> m., from the causes and on the date stated above.	
23a. ATTENDANT'S SIGNATURE <u>James P. ...</u>	23b. Address <u>Keokuk, Iowa</u>	23c. Date Signed <u>4-7-54</u>	
24a. Burial, Cremation, Removal (Specify) <u>Burial</u>	24b. Date <u>May 8, 1954</u>	24c. Name of Cemetery or Crematory <u>Oakland</u>	24d. Location (City, town, or county) (State) <u>Keokuk Iowa</u>
25. FUNERAL DIRECTOR'S SIGNATURE <u>Calvin ...</u>		Address <u>Keokuk</u>	License Number <u>107</u>
26. Date Rec'd by Local Registrar <u>May 7, 1954</u>	REGISTRAR'S SIGNATURE <u>Esther N. Dunn</u>	File Number <u>120</u>	

Everett Clarkson Trent, death cert

Effie Gladys Trent Starbuck  
Daughter of Jesse and Luzena J. Chewning Trent  
Granddaughter of James Madison and Mary Elizabeth Thomas Fetters Chewning  
Great Granddaughter of Granville Washington and Mary Ann Hanvey Chewning  
and  
Great Granddaughter of Benjamin Tolbert and Mary Ann Cannon Thomas  
Great Great Granddaughter of Newbold NJ and Elizabeth Ann Beckner Cannon



Effie Gladys Trent Starbuck stone, Glade City Cemetery, Glade City, McDonough, IL

—○—

**STARBUCK-TRENT**

At the home of the officiating minister, Rev. Cooney, on Saturday, Mar. 17, occurred the marriage of Dwight T. Starbuck of Wyaconda, and Miss Effie E. Trent of Rutledge.

These young people have a wide circle of friends who wish them a long, happy and a prosperous voyage through life.

They will soon be at home to their many friends on a farm south of Wyaconda. W.M.C.

—○—

Effie Gladys Trent Starbuck, wedding, ClarkCountyCourier, 3.23.1917



Dwight Starbuck  
24 Aug, 1965

### **Blandinsville man dies of crash injuries**

La Harpe, Ill., Aug. 26.—Dwight Starbuck, 70, of Blandinsville, who was injured in an accident near here early last Saturday morning, died Tuesday night about 9 in St. Francis hospital at Macomb.

Also injured in the accident were Starbuck's grandsons, Thomas L. Starbuck, 18; Rodney Starbuck, 14, and Richard Starbuck, 10. Rodney has been transferred from St. Francis hospital to an Iowa City (Ia.) hospital, Richard has been moved from St. Francis hospital to the Mary Davier hospital here and Thomas was dismissed from the hospital yesterday.

State police said Gary Thompson, 27, of Atlantic, Ia., was charged with wrong lane usage following the accident. Thompson reportedly crossed the center line and crashed head-on into the Starbuck vehicle.

Funeral services for Mr. Starbuck will be held Friday afternoon at 2 in the Banks and Beal funeral home here. The Rev. John Keller of Carthage will officiate. Burial will be in Glade City cemetery at Blandinsville.

Mr. Starbuck was born in Missouri May 14, 1895, a son of Spencer and Mary Frances Ryan Starbuck. He married Effie Trent at Kahoka, Mo., March 17, 1917. They first farmed in Missouri and moved to the Raritan community in 1924. They moved to Blandinsville 16 years ago.

Surviving are his widow; a daughter, Mrs. Ralph (Lois) Metcalf of Blandinsville; three sons, Floyd of Bushnell, Martin of Blandinsville and Donald of Good Hope; two brothers, Earl of Dallas City and Floyd of Macomb; a sister, Miss Callie Starbuck of Burlington, Ia., and nine grandchildren. He was preceded in death by a sister and a grandchild.

Thomas Dwight Starbuck, obit, 8.24.1965



Gladys Elizabeth Trent DeWitt

Daughter of Jesse and Luzena J. Chewning Trent

Granddaughter of James Madison and Mary Elizabeth Thomas Fetters Chewning

Great Granddaughter of Granville Washington and Mary Ann Hanvey Chewning  
and

Great Granddaughter of Benjamin Tolbert and Mary Ann Cannon Thomas

Great Great Granddaughter of Newbold NJ and Elizabeth Ann Beckner Cannon

Gladys Elizabeth Trent DeWitt, b. 2/28/1915, Colony, Knox, MO; m. Elbert Kenneth DeWitt, 6/28/1935, Carthage, IL; d. 9/15/1974, Macomb, McDonough, IL; buried in Oakwood Cemetery, Macomb, McDonough,

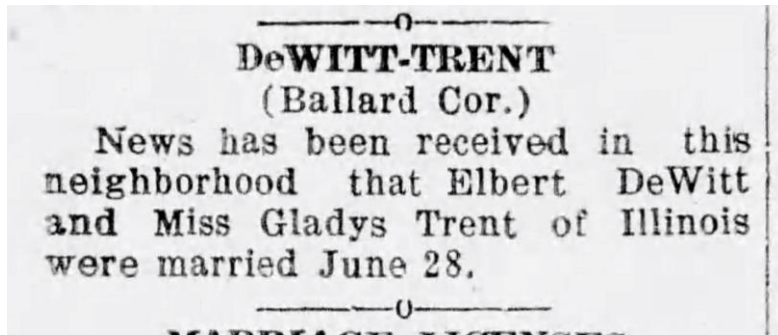

Gladys Elizabeth Trent DeWitt, marr, ClarkCountyCourier, 7.19.1935

## Sister Dies

Mrs. Gladys Elizabeth DeWitt, 59, of 306 S. Ward St., Macomb, died at 1:20 p.m. Sunday, Sept. 15, 1974 in McDonough District Hospital. Funeral services were held at 1:30 p.m. Wednesday, Sept. 18 at Sargents Funeral Home with the Rev. D.L. Runyon officiating. Burial was in the Oakwood Cemetery.

Mrs. DeWitt was born Feb. 28, 1915, in Colony, Mo., to Jesse and Luzena Chewning Trent. On June 20, 1935, she married Elbert Kenneth DeWitt in Carthage. He survives. Mrs. DeWitt, a retired cook from St. Francis Hospital, lived in Clark County, Mo., and Kahoka, Mo., before moving to Macomb on March 16, 1951. She was also a member of the Church of the Nazarene.

Also surviving are three sons, Kenneth Eugene of Lynn Haven, Fla., Olen Eugene of Sciota and Nolan Francis of RR 4, Macomb; seven grandchildren; and one sister, Mrs. Effie Starbuck of Blandinsville. Her parents, three brothers and one sister are deceased.

Gladys Elizabeth Trent DeWitt, obit Blandinsville Star Gazette, 9.26.1974

Ida Belle Chewning Slater

Daughter of James Madison and Mary Elizabeth Thomas Fetters Chewning

Granddaughter of Granville and Mary Ann Hanvey Chewning

**AND**

Granddaughter of Benjamin Tolbert and Mary Ann Cannon Thomas

Great Granddaughter of Newbold J NJ and Elizabeth Ann Beckner Cannon



William F Slater stone, Drummer Twp., Cemetery, Gibson City, Ford, IN



Ida Belle Chewning Slater stone, Drummer Twp., Cemetery, Gibson, Ford, IN





Ida Belle Chewning Slater

years old when he was mustered out.

—Mr. and Mrs. John A. Slater have received an invitation to the wedding of their son, Will Slater, to Miss Ida B. Chewning, the ceremony to take place at the country home of the bride near Kahoka, Mo., at 10 a. m., on Tuesday, Feb. 27. Mr. Slater now has a lucrative position in Kahoka, having charge of an electric light plant there. Kahoka is the county seat of Clark county, in the northeast part of the state.

Ida Belle Chewning Slater, GibsonCityCourier, 2.9.1900



## MARRIAGE LICENSE.

STATE OF MISSOURI, }  
 County of Clark } THIS LICENSE AUTHORIZES any Judge of a Court of Record or Justice of the  
 Peace, or any Licensed or Ordained Preacher of the Gospel, who is a citizen of the United States, to SOLEMNIZE MARRIAGE  
 between William F Slater of Kahoka in the County of  
Clark and State of Missouri who is over the age of twenty-one years;  
 and Ida B Chewning of Kahoka in the County of  
Clark and State of Missouri who is over the age of eighteen years.

WITNESS my hand as Recorder of Deeds, with the seal of office hereto affixed, at my office in Kahoka Mo  
 this 24<sup>th</sup> day of February 1900.  
 By [Seal] P S Crawford Recorder of Deeds.  
 Deputy.

STATE OF MISSOURI, } ss.  
 County of Clark } This is to certify that the undersigned Minister of the Gospel  
 did, at Res. of J. M. Chewning in said County, on the 27<sup>th</sup> day of February  
 A. D. 1900, unite in Marriage the above named persons. And I further certify that I am a citizen of the United States and  
 legally qualified under the laws of the State of Missouri to solemnize Marriages.

Wm F Burris  
 The foregoing Certificate of Marriage was filed for record in my office on the 10<sup>th</sup> day of  
March A. D. 1900, at 10 o'clock and - minutes A. M.  
 By P S Crawford Recorder of Deeds.  
 Deputy.

the Lawton post.

—Will Slater, son of John A. Slater, of Gibson City, and Miss Ida B. Chewning, of Kahoka, Mo., will be married February 27. Mr. Slater has charge of the Kahoka electric light plant.

—Benjamin McClure of Honedale, has

William F and Ida B Chewning Slater marr. ann., Weekly Pantagraph, Bloomington, IL, 2.16.1900

#### 1900 census, Kahoka, Clark, MO

Wm. F. Slater, 30, b. 12/20/1870, m. 3/12, b. in OH, parents b. in OH, electrician, rents home

Ida B. Slater, 22, 11/5/1877, m. 3/12, 0 children b., b. in MO, parents b. in MO

Is this us??

for sale by C. A. Knappenberger.

Ida B. Slater of Warsaw who sued saloonkeepers and brewers, for having sold liquor to her husband, settled the case for \$350. The case gave promise of being hotly contested. The plaintiff had 122 witnesses subpoenaed, and the defendants also had many witnesses subpoenaed. Mrs. Slater claimed that she gave notice to the aforementioned saloons not to sell any intoxicating liquor to her husband. The defendants asserted they were authorized by Mrs. Slater to sell intoxicating drinks to her husband, they having received written notice from her that they be allowed to sell her husband such drinks.—Nauvoo Independent.

What is it that tastes as pleasant as maple sugar and quickly relieves

Ida B. Slater, *The Quill*, 4.2.1907

In 1910, the Slaters were living in a hotel.

**1910 census, Vincennes, Knox, IN King's Hotel 3<sup>rd</sup> St. and N. 2<sup>nd</sup>**

William Slater, 32, boarder, b. in IL, parents b. in US, electrician  
Ida Slater, 30, boarder, 0 children b., b. in MO, parents b. in US

**1910 Vincennes, Knox, IN directory**

*Slater, Wm F (Ida) electr, b. King's Hotel*

William's mother and sister were also in the 1912 and 1916 directories (they ran a millinery shop). I haven't checked all the directories, but I believe his widowed mother lived in Vincennes until her death, after 1930.

**1912 Vincennes, Knox, IN directory**

*Slater, Wm F (Ida) electr, 202 N 2d, r 28 S 4<sup>th</sup>*

**1914 Vincennes, Knox, IN directory**

*Slater, Wm F (Ila B) electr, b. Kaiserhof Hotel*

**1916 Vincennes, Knox, IN directory**

*Slater, Wm F (Ida) electr, r 519 Busseron*

**1920 census, Vincennes, Knox, IN 22 North 2<sup>nd</sup> st.**

Theodore Charles, 42,

Frances F. Charles, 38,

William S. Slater, 49, roomer, b. in OH, parents b. in OH, electrician, ??ide wiring

Ida B. Slater, 42, roomer, b. in MO, fitter, clothing store

Elizabeth E. Slater, 68, roomer, b. in OH, parents b. in OH, merchant, millinery, owner account

Margret E. Slater, 49, roomer, b. in OH, parents b. in OH, merchant, millinery, owner account

**William died in 1923, buried in Ford County, IL**

### Wm. F. Slater.

William F. Slater of Vincennes, Indiana, died at his home in that city last Sunday morning, after an illness of several months. The funeral was held in Vincennes at eight o'clock on Monday evening, being in charge of the Modern Woodmen and Eagles of Vincennes. Rev. Dr. Wiley, pastor of the First Methodist church of that city delivered the funeral address. The remains were brought to Gibson City for interment, and brief services were conducted at the cemetery at four o'clock Tuesday afternoon.

William F. Slater was born Dec. 20, 1871 in Cynthiana, Ohio, and died April 29, 1923, aged 51 years, 4 months and 9 days. He came to Gibson City with his parents, Mr. and Mrs. John Slater in 1887. He attended school in this city and remained here until he was about twenty-five years of age. He was married at Kohoka, Missouri, to Miss Ida B. Chewing of that city on Feb. 27, 1900.

For the past fifteen years he and his wife had lived at Vincennes. He was an honored member of the Eagles and the Modern Woodmen of Vincennes. He was a man of sunny temperament and made warm friendships wherever he lived. About two years ago he underwent a surgical operation, which left him in a weakened condition, though he later resumed his occupation. His last illness lasted for several months.

There are left to mourn his loss his wife; his mother, Mrs. John Slater; a sister, Miss Margaret Slater; and a brother, Roscoe Slater, all of Vincennes. His father died in this city in 1904, and Will was laid to rest here by the side of his father. His wife, mother and sister, accompanied the remains to this city, returning to Vincennes yesterday. They were met here by a number of the old neighbors and friends of a bygone time.

The services at the Gibson City cemetery were conducted by Rev. Francis E. Smith of the Methodist church. The following citizens acted as pall bearers: Messrs. John Hollis, M. F. Yoder, John Pierpont, J. F. Stephens, J. W. Stevens and J. P. Lowry.

Phone 100  
Vance & Winans

**Indiana State Board of Health**  
CERTIFICATE OF DEATH 13737

PLACE OF DEATH  
County of Knox  
Township of Vincennes  
Town of Vincennes  
City of Vincennes (No. 22 1/2 North 2nd. Sts., Ward) [If death occurred in a Hospital or Institution, give its NAME instead of street and number.]

Registered No. \_\_\_\_\_

[If death occurs away from USUAL RESIDENCE give facts called for under "Special Information"]  
FULL NAME William F. Slater.

PERSONAL AND STATISTICAL PARTICULARS			MEDICAL CERTIFICATE OF DEATH	
SEX <u>Male</u>	Color or Race <u>White</u>	Single Married Widowed or Divorced (Write the word) <u>Married</u>	DATE OF DEATH April 29th 1923 (Month) (Day) (Year)	
NAME OF HUSBAND OR WIFE (of deceased) <u>Ida B. Slater</u>			I HEREBY CERTIFY, That I attended deceased from Jan 1923 to April 29 1923	
DATE OF BIRTH (of deceased) Dec 20 1871 (Month) (Date) (Year)			that I last saw him alive on April 29 1923	
AGE <u>51</u> years <u>4</u> months <u>9</u> days or <u>51</u> yrs. <u>4</u> mos. <u>9</u> days			and that death occurred, on the date stated above, at 4.30 P.M.	
OCCUPATION (a) Trade, profession or particular kind of work <u>Electrician</u> (b) General nature of industry, business, or establishment in which employed (or employer)			The CAUSE OF DEATH* was as follows: <u>Mild Insufficiency of the Arteries</u>	
BIRTHPLACE OF DECEASED (State or country) <u>Ohio</u>			Contributory Causes <u>Hepatitis</u> (Secondary) (Duration) yrs. mo. ds.	
NAME OF FATHER <u>John A. Slater</u>			(Signed) <u>Everett H. Beag</u> , M. D.	
BIRTHPLACE OF FATHER (State or country) <u>Ohio</u>			<u>April 29, 1923</u> (Address) <u>Vincennes, Ind.</u>	
MAIDEN NAME OF MOTHER <u>Elizabeth E. Greenfield</u>			*State the DISEASE CAUSING DEATH, or, in deaths from VIOLENT CAUSES state (1) MEANS OF INJURY, and (2) whether ACCIDENTAL, SUICIDAL or HOMICIDAL	
BIRTHPLACE OF MOTHER (State or country) <u>Ohio</u>			LENGTH OF RESIDENCE (For Hospitals, Institutions, Transients or Recent Residents) At place of death yrs. mo. ds. In the State yrs. mo. ds.	
THE ABOVE IS TRUE TO THE BEST OF MY KNOWLEDGE (Informant) <u>Mrs. Elizabeth Slater.</u>			PLACE OF BURIAL OR REMOVAL <u>Gibson City, Ill.</u>	
(Address) <u>Vincennes, Ind.</u>			DATE OF BURIAL <u>May 1st 23</u>	
Filed <u>4-30-23</u>			UNDERTAKER <u>Dexter Gardner &amp; Son</u>	
<u>Charles E. Stewart</u> Name and Address of Health Officer or Deputy			WAS THE BODY EMBALMED? <u>Yes</u>	
			ADDRESS <u>Vincennes Ind.</u>	
			EMBALMER'S LICENSE No. <u>904</u>	

1926 Vincennes, Knox, IN directory

Slater, Ida B (wid Wm F) ftr The Vance-Winans Co h 22 1/2 N 2d

Ida died in 1926, also buried in Ford County, IL



A DEAD BODY BURIED WITHOUT A PERMIT SHALL BE DISINTERRED AND INQUEST HELD  
 N. B.—Every item of information should be carefully supplied. AGE should be stated EXACTLY. PHYSICIANS should state CAUSE OF DEATH in plain terms, that it may be properly classified. The "Special Information" for persons dying away from home should be given in every instance.

PLACE OF DEATH		Indiana State Board of Health	
County of <u>Knox</u>		CERTIFICATE OF DEATH	
Township of <u>Vincennes</u>		Registered No. <u>71572</u>	
City of <u>Vincennes</u>		(No. <u>Good Samaritan Hospital</u> Ward) <span style="float: right;">[If death occurred in a Hospital or Institution, give its NAME instead of street and number.]</span>	
[If death occurs away from USUAL RESIDENCE give facts called for under "Special Information"]		*FULL NAME <u>Ida B. Slater</u>	
PERSONAL AND STATISTICAL PARTICULARS		MEDICAL CERTIFICATE OF DEATH	
*SEX <u>Female</u>	*Color or Race <u>White</u>	*Single Married Widowed or Divorced <u>Widow</u>	*DATE OF DEATH <u>Mar 23</u> 19 <u>28</u> (Month) (Day) (Year)
*NAME OF HUSBAND OR WIFE <u>William F. Slater</u>		I HEREBY CERTIFY, That I attended deceased from <u>Mar 15</u> 19 <u>28</u> to <u>Mar 23</u> 19 <u>28</u> that I last saw her alive on <u>Mar 23</u> 19 <u>28</u> and that death occurred, on the date stated above, at <u>7 P.</u> M.	
*DATE OF BIRTH <u>Nov. 5th</u> 18 <u>77</u> (Month) (Date) (Year)		The CAUSE OF DEATH* was as follows: <u>Cerebral Hemorrhage</u> <u>64</u>	
*AGE <u>50</u> years <u>3</u> months <u>18</u> days		*If LESS than 1 day, hrs. or min.?	
*OCCUPATION <u>At Home</u>		Contributory (Secondary) _____	
*BIRTHPLACE OF DECEASED <u>Missouria</u>		(Signed) <u>E. W. Becker, M.D.</u> <u>Mar 24, 1928</u> (Address) <u>Vincennes, Ind.</u>	
*NAME OF FATHER <u>James M. Chewning</u>		*State the DISEASE CAUSING DEATH, or, in deaths from VIOLENT CAUSES state (1) MEANS OF INJURY, and (2) whether ACCIDENTAL, SCIDAL or HOMICIDAL	
*BIRTHPLACE OF FATHER <u>Missouria</u>		*LENGTH OF RESIDENCE (For Hospitals, Institutions, Transients or Recent Residents) At place of death _____ yrs. _____ mos. <u>1</u> da. State _____ yrs. _____ mos. _____ da.	
*MAIDEN NAME OF MOTHER <u>Mary Thomas</u>		Where was disease contracted, if not at place of death? Former or Usual Residence <u>22 1/2 North 2nd st. City.</u>	
*BIRTHPLACE OF MOTHER <u>Missouria</u>		*PLACE OF BURIAL OR REMOVAL <u>Gibson City, ILL.</u>	
*THE ABOVE IS TRUE TO THE BEST OF MY KNOWLEDGE (Informant) <u>Mrs. Martha E. Pierce</u>		DATE OF BURIAL _____ 19____	
(Address) <u>Kahoka, Mo.</u>		*UNDERTAKER <u>DEXTER GARDNER &amp; SON</u>	
*Filed <u>3/24</u> 19 <u>28</u> <u>Thompson M.D.</u> Name and Address of Health Officer or Deputy		WAS THE BODY EMBALMED? <u>Yes</u>	
		*ADDRESS <u>Vincennes, Ind.</u>	
		EMBALMER'S LICENSE No. <u>904</u>	

**Mrs. Ida B. Slater.**

(Special to The Daily Pantagraph.)

GIBSON CITY, March 29.—The body of Mrs. Ida B. Slater, 50, widow of William Slater, formerly of this city, died at her home in Vincennes, Ind., March 23, of cerebral hemorrhage, was brought to this city, accompanied by her brother, Thomas Chewning of Dallas City, Tuesday, March 27, for burial in the Gibson cemetery. Short services were held Tuesday afternoon at the grave in charge of the Rev. Albert H. Flagge, pastor of the Methodist church. Mr. Slater died in 1923.

Ida Belle Chewning Slater obit, The Pantagraph, Bloomington, IL, 3.29.1928

---

SLATER

Mrs. Ida Belle Slater died at Gibson City, Ill., March 23, 1928, at the age of 50 years, 4 months and 20 days.

Mrs. Slater was born near Antioch, Clark county, Missouri, Nov. 3, 1877, the second child of James M. and Mary Chewning. Her parents passed away a number of years ago, also three of the family of nine children.

She was married to William F. Slater, an electrician, at Kahoka, Feb. 27, 1900, who preceded her in death five years ago.

When about fifteen years of age she confessed her Savior and became a member of the Baptist church. She lived a clean, christian life and expressed herself as not afraid to go. Her life was worthy of her profession, for her convictions of right were strong and she faithfully tried to follow the path that seemed right. Although quiet and retiring in her disposition and habits she won the fullest confidence and respect of all who came to know her and she had many true friends. Until recently she was thought to be in good health but really her strong sense of duty kept her at her work when she should have been confined at home under the care of a physician. When she finally gave up her work she failed rapidly, despite all that could be done and a complication of trouble resulted in death.

In addition to her many friends and relatives of her husband, there remain of her own family, to mourn their loss, five sisters and one brother, as follows: Mrs. Luzina Trent of Neeper, Mo.; Mrs. Anna Carlin, Williamstown, Mo.; Thomas E. Chewning, Dallas City, Ill.; Mrs. Martha E. Pierce, Kahoka; Mrs. Georgia Jolliff, Moore, Montana; Mrs. Bertha Harr, Dallas City, Ill.

Burial was at Gibson City, Ill., beside her husband. \*\*\*

---

I put some time into why the couple was buried in Ford County, IL. It turns out that William's parents, John A. and Elizabeth Slater, were living in Drummer Twp., Ford County, IL, in 1900, and that father John is buried there. Also, William's mother, Elizabeth, was living in Vincennes in 1910 and 1930, with William's sister. It may be that Ida and William moved to Vincennes because of his family.

**Viola Jane Chewning**

**Daughter of James Madison and Mary Elizabeth Thomas Fetters Chewning**

**Granddaughter of Granville and Mary Ann Hanvey Chewning**

**AND**

**Granddaughter of Benjamin Tolbert and Mary Ann Cannon Thomas**

**Great Granddaughter of Newbold J NJ and Elizabeth Ann Beckner Cannon**



Chewning stone, Ballard Cemetery, Union Twp., Clark County, MO

OR HIS WRISTS WAS DAILY ILLICATED.  
A little daughter of James Chewning who lives south of Union was bitten by a rattle snake June 22, and died from the effects of the poison a few days later.

Jane Viola Chewning, obit, Quincy Daily Journal, 7.5.1890

**Thomas Edward Chewning**

**Son of James Madison and Mary Elizabeth Thomas Fetters Chewning**

**Grandson of Granville and Mary Ann Hanvey Chewning**

**AND**

**Grandson of Benjamin Tolbert and Mary Ann Cannon Thomas**

**Great Grandson of Newbold J NJ and Elizabeth Ann Beckner Cannon**





Thomas Edward and Anna Ormand Stover Chewning stone, Harris Cemetery, Dallas City, Hancock, IL

**1900 census, Union Twp., Clark County, MO**

James Chewning, 64, b. Jan. 1836, married 25 years, b. in MO, parents b. in VA, Farmer, own farm, mortgage  
 Mary, 50, b. Jan. 1850, m. 25 yrs, **11 children, 7 living**, b. in MO, parents b. in MO  
 Thomas, 18, b. Mar 1882, b. in MO, parents b. in MO, farm laborer  
 Martha E, 16, b. Jan. 1884, b. in MO, parents b. in MO  
 Georgia, 11, b. Feb. 1889, b. in MO, parents b. in MO  
 Bertha L, 6, b. Oct. 1893, b. in MO, parents b. in MO

**Marriage in 1906**

**MARRIAGE LICENSE.**

STATE OF MISSOURI, }  
 COUNTY OF LEWIS, } ss.

THIS LICENSE AUTHORIZES any Judge of a Court of Record or Justice of the Peace, or any licensed or ordained Preacher of the Gospel who is a Citizen of the United States, to **SOLEMNIZE MARRIAGE**, between *Thomas E. Chewning* of *Monticello* in the County of *Clark* and State of *Missouri* who is *on* the age of twenty-one years; and *Anna Ormand Stover* of *Williamstown* in the County of *Clark* and State of *Missouri* who is *on* the age of eighteen years.

(Seal)  
 I, *James W. Barnes*, Circuit Clerk and Ex-Officio Recorder, with the seal of office hereto affixed, at my office in Monticello, Missouri, this *3* day of *Sept*, 190*6*.  
 By *James W. Barnes* Deputy.

STATE OF MISSOURI, }  
 COUNTY OF LEWIS, } ss. This is to Certify, that the undersigned *ordained Minister* did at *Monticello* in said County, on the *22* day of *September* A. D. 190*6* unite in marriage the above named persons, and I further Certify that I am a Citizen of the United States and legally qualified under the Laws of the State of Missouri to Solemnize Marriages.  
*W. F. Smith*

The foregoing Certificate of Marriage was filed for Record in my office, on the *14* day of *Sept* A. D. 190*6*, at *11* o'clock and *14* minutes *A*. M.  
 By *Liam Anderson* Deputy. *James W. Barnes* Circuit Clerk and Ex-Officio Recorder.

Thomas Edward and Anna Ormand Stover Chewning marr. cert.

**1910 census, Union Twp., Clark County, MO**

Thomas E. Chewning, 28, m. 1, m. 3 yrs, b. in MO, parents b. in MO, farmer, general farm, rents farm  
 Osmond Chewning, 19, m. 1, m. 3 yrs, b. in MO, parents b. in MO

WWI reg

**REGISTRATION CARD**

SERIAL NUMBER 1	581	ORDER NUMBER R1232
Name: <i>Thomas Edward Chewning</i>		
Address: <i>Wyalonda Clark Mo</i>		
Age in Years 3	36	Date of Birth 21 / 1882
<b>RACE</b>		
White	Negro	Oriental
<input checked="" type="checkbox"/>		
<b>U. S. CITIZEN</b>		
Native Born	Naturalized	Citizen by Father's Naturalization Before Registrant's Majority
<input checked="" type="checkbox"/>		
PRESENT OCCUPATION: <i>Farmer</i>		
EMPLOYER'S NAME: <i>Self</i>		
PLACE OF EMPLOYMENT OR BUSINESS:		
NEAREST RELATIVE: <i>Ormand Chewning</i>		
Address: <i>Wyalonda Clark MO</i>		
I AFFIRM THAT I HAVE VERIFIED ABOVE ANSWERS AND THAT THEY ARE TRUE		
P. M. G. O. <i>Thomas Edward Chewning</i>		

24-2-A

**REGISTRAR'S REPORT**

**DESCRIPTION OF REGISTRANT**

HEIGHT			BUILD			COLOR OF EYES	COLOR OF HAIR
Tall	Medium	Short	Slender	Medium	Sport	27	28
	<input checked="" type="checkbox"/>		<input checked="" type="checkbox"/>	<input checked="" type="checkbox"/>		<i>Blue</i>	<i>Dark</i>

29 Has person lost arm, leg, hand, eye, or is he obviously physically incapacitated? (Specify):

30 I certify that my answers are true; that the person registered has read or read to him his own answers; that I have witnessed his signature or mark, and that all of his answers of which I have knowledge are true, except as follows:

Signature: *BO Roe*

Date of Registration: *Sept 12 - 1918*

Local Board for the  
 County of Clark,  
 State of Missouri.  
 (STAMP OF LOCAL BOARD)

(OVER)

**1920 census, Dallas City, Hancock, IL**

Thomas Chewning, 37, b. in MO, father b. in PA, mother b. in MO, teamster, lumber co.  
 Ormand Chewning, 29, b. in MO, parents b. in MO,  
 Cecil, 9, b. in MO, parents b. in MO,  
 Vurnell, 7, b. in MO, parents b. in MO,  
 Wilburn, 4, b. in MO, parents b. in MO,  
 Gilbert, 2/12, b. in MO, parents b. in MO,

**1930 census, Dallas City, Hancock, IL**

Thomas Chewning, 48, rents home, \$2000, m. at 24, b. in MO, parents b. in MO, painter, railroad shop,  
 Ormand Chewning, 39, m. at 16, b. in MO, parents b. in MO,  
 Cecil, 19, b. in MO, parents b. in MO, laborer, rail road  
 Burnell, 18, b. in MO, parents b. in MO,  
 Wilbern, 15, b. in MO, parents b. in MO,  
 Gilbert, 11, b. in IL, parents b. in MO,  
 Maxine, 8, b. in IL, parents b. in MO,  
 Frida M., 4 1/12, b. in IL, parents b. in MO,  
 Waneta J., 8/12, b. in IL, parents b. in MO

**1940 census, Dallas City, Hancock, IL**

Tom Chewing, 58, owns home, \$2500, 8 yrs school, b. in MO, same house in 1935, private work, 48 hrs/wk, painter, rail road shop, 52 wks, \$1700 income  
 Anna Chenwing\*, 49, 8 yrs school, b. in MO, housework  
 Gebert, 20, 4 yrs hs, b. in IL, private work, 10 hrs/wk, laborer, farm and private gardens, 13 wks, \$150 income  
 Maxine, 18, 3 yrs hs, b. in IL,  
 Filda M., 14, 8 yrs school, b. in IL,  
 Jeanita, 10, 3 yrs school, b. in IL,  
 Miranda Stover, 75, mother-in-law, 8 yrs school, b. in MO, Canton, MO in 1935,

1941 Dallas City, Hancock, IL directory

**page 2 Buyers' Guide and front cover)**  
**Chewing Burnell C lab AT&SFRy r Dallas City Ill**  
**—Maxine L smoother Sheaffer's r Dallas City Ill**  
**—Thos E car pntr AT&SFRy r Dallas City Ill**  
**—Wilburn J lab AT&SFRy r Dallas City Ill**  
**CHICAGO BURLINGTON & QUINCY RAILROAD CO**

WWII reg

REGISTRATION CARD—(Men born on or after April 28, 1877 and on or before February 16, 1897)

SERIAL NUMBER U 2307	1. NAME (Print) Thomas <sup>s</sup> Edward <sup>i</sup> Chewing	ORDER NUMBER
	(First) (Middle) (Last)	
3. PLACE OF RESIDENCE (Print) Dallas City, Illinois Hancock		
(Number and street) (Town, township, village, or city) (County) (State)		
(THE PLACE OF RESIDENCE GIVEN ON THE LINE ABOVE WILL DETERMINE LOCAL BOARD JURISDICTION; LINE 2 OF REGISTRATION CERTIFICATE WILL BE IDENTICAL)		
2. MAILING ADDRESS Dallas City, Illinois		
(Mailing address if other than place indicated on line 2. If same insert word same)		
4. TELEPHONE none	5. AGE IN YEARS 60	6. PLACE OF BIRTH Clark County
	DATE OF BIRTH March 21 1882	(Town or county) Missouri
(Exchange) (Number)	(Mo.) (Day) (Yr.)	(State or country)
7. NAME AND ADDRESS OF PERSON WHO WILL ALWAYS KNOW YOUR ADDRESS Mrs. T. E. Chewing Dallas City, Illinois		
8. EMPLOYER'S NAME AND ADDRESS H. M. Garnett Fort Madison Lee Iowa		
9. PLACE OF EMPLOYMENT OR BUSINESS Santa Fe Shopton Lee Iowa		
(Number and street or R. F. D. number) (Town) (County) (State)		
I AFFIRM THAT I HAVE VERIFIED ABOVE ANSWERS AND THAT THEY ARE TRUE.		
D. S. S. FORM 1 (Revised 4-1-42)	(over)	16-21620-2 Thomas Edward Chewing (Registrant's signature)

**REGISTRAR'S REPORT**

**DESCRIPTION OF REGISTRANT**

RACE	HEIGHT (Approx.)	WEIGHT (Approx.)	COMPLEXION
White <input checked="" type="checkbox"/>	5'6"	145	Bellw
Negro	EYES	HAIR	Light <input checked="" type="checkbox"/>
Oriental	Blue	Blonde	Ruddy
Indian	Gray	Red	Dark
	Hazel	Brown <input checked="" type="checkbox"/>	Freckled
	Brown <input checked="" type="checkbox"/>	Black	Light brown
	Black	Gray	Dark brown
		Bald	Black

Other obvious physical characteristics that will aid in identification.....

I certify that my answers are true; that the person registered has read or has had read to him his own answers; that I have witnessed his signature or mark and that all of his answers of which I have knowledge are true, except as follows:

*M. L. Finney*  
(Signature of registrar)

Registrar for Local Board No. 2 (Number) 1000 (City or county) IOWA (State)

Date of registration

Local Board No. 1  
Hancock County 067  
001  
County Court House  
Charlottesville

16-21600-1

IOWA STATE DEPARTMENT OF HEALTH  
Division of Vital Statistics

**CERTIFICATE OF DEATH**  
STATE OF IOWA

State File No. 114-66-01171

Birth No. \_\_\_\_\_

1. PLACE OF DEATH a. COUNTY <i>Lee</i>		2. USUAL RESIDENCE (Where deceased lived. If institution, residence before admission) a. STATE <i>Illinois</i> b. COUNTY <i>Hancock</i>	
b. CITY, TOWN OR LOCATION <i>Ft. Madison</i>		c. CITY, TOWN OR LOCATION <i>Dallas City</i>	
d. IS PLACE OF DEATH INSIDE CITY LIMITS? <input checked="" type="checkbox"/> YES <input type="checkbox"/> NO		e. IS RESIDENCE INSIDE CITY LIMITS? <input checked="" type="checkbox"/> YES <input type="checkbox"/> NO	
f. LENGTH OF STAY IN 1b 2 wk		d. STREET ADDRESS -	
c. NAME OF HOSPITAL OR INSTITUTION <i>Sacred Heart Hospital</i>		f. IS RESIDENCE ON A FARM? <input type="checkbox"/> YES <input checked="" type="checkbox"/> NO	
3. NAME OF DECEASED (Type or print) First <i>Thomas</i> Middle <i>Edward</i> Last <i>Chewning</i>		4. DATE OF DEATH Month <i>January</i> Day <i>15</i> Year <i>1966</i>	
5. SEX <i>Male</i>	6. COLOR OR RACE <i>White</i>	7. MARRIED <input checked="" type="checkbox"/> NEVER MARRIED <input type="checkbox"/> WIDOWED <input type="checkbox"/> DIVORCED <input type="checkbox"/>	8. DATE OF BIRTH <i>March 21, 1882</i>
10a. USUAL OCCUPATION (Give kind of work done starting point of working life, even if retired) <i>railroad car painter</i>		10b. KIND OF BUSINESS OR INDUSTRY <i>railroad industry</i>	11. BIRTHPLACE (State or foreign country) <i>Missouri</i>
12. CITIZEN OF WHAT COUNTRY? <i>US</i>		13. FATHER'S NAME <i>James Chewning</i>	
14. MOTHER'S MAIDEN NAME <i>Mary Thomas</i>		15. WAS DECEASED EVER IN U.S. ARMED FORCES? (Yes, no or unknown) (If yes, give war or dates of service) <i>No</i>	
16. SOCIAL SECURITY NO. <i>709-14-4654</i>		17. INFORMANT'S SIGNATURE <i>Ormond Chewning Dallas City, Ill</i>	
18. CAUSE OF DEATH (Enter only one cause per line for (a), (b), and (c).) PART I DEATH WAS CAUSED BY IMMEDIATE CAUSE (a) <i>Coronary heart disease with cardiac failure and myocardial damage</i>			INTERVAL BETWEEN ONSET AND DEATH <i>10 days</i>
PART II OTHER SIGNIFICANT CONDITIONS CONTRIBUTING TO DEATH BUT NOT RELATED TO THE TERMINAL DISEASE CONDITION GIVEN IN PART I (a)			19. WAS AUTOPSY PERFORMED? <input type="checkbox"/> YES <input checked="" type="checkbox"/> NO
20a. ACCIDENT <input type="checkbox"/> SUICIDE <input type="checkbox"/> HOMICIDE <input type="checkbox"/>			
20b. DESCRIBE HOW INJURY OCCURRED (Enter nature of injury in Part I or Part II of Item 18.)			
20c. TIME OF INJURY Hour _____ Month _____ Day _____ Year _____ a.m. _____ p.m. _____			
20d. INJURY OCCURRED WHILE AT WORK <input type="checkbox"/> NOT WHILE WORKING <input type="checkbox"/>		20e. PLACE OF INJURY (e.g. in or about home, farm, factory, street, office bldg., etc.)	
20f. CITY, TOWN OR LOCATION		COUNTY STATE	
21. I attended the deceased from _____ 3/14/57 to _____ 1/15/66 and last saw him/her alive on _____ 1/15/66 Death occurred at _____ 6:50 a.m. on the date stated above, and to the best of my knowledge, from the causes stated.			
22a. Signature & Typed Name <i>Harold L. Schrier, M.D.</i>		22b. ADDRESS <i>Valley Clinic Ft. Madison, Iowa</i>	
22c. DATE SIGNED <i>1/15/66</i>		22d. F. D. License Number <i>146</i>	
23a. Burial, Cremation (Specify) <i>Burial</i>		23b. Date <i>Jan 18, 1966</i>	
23c. Name of Cemetery or Crematory <i>Harris Cemetery</i>		23d. Location (City, town or county) (State) <i>Hancock County, Illinois</i>	
24. FUNERAL DIRECTOR'S SIGNATURE <i>Ralph B. Nieten</i>		Address <i>Fort Madison, Iowa.</i>	
25. Date Rec'd by Local Registrar <i>JAN 1 1966</i>		REGISTRAR'S SIGNATURE <i>William Ladden</i>	
File Number <i>#9</i>			

as amended by DUTH G. A.

Thomas Edward Chewning, death cert



## Thomas Chewning

Thomas E. Chewning, 83, Dallas City,, died at 6:55 a. m. Saturday, January 15 in Sacred Heart hospital, Fort Madison.

The son of James and Mary Thomas Chewning, he was born in Clark County, Missouri, Mar. 21, 1882.. He married Ormand Stover at Monticello, Mo., Sept. 3, 1906. Mr. Chewning was a car painter for the Santa Fe railroad, retiring in 1948. He was a member of the First Baptist church at Wyaconda, Mo.

Besides his widow survivors include four sons, Cecil, Burnell and Wilburn Chewning, all of Dallas City; Gilbert Chewning, Corpus Christi, Texas; three daughters, Mrs. Maxine Bell, Colusa, Ill.; Mrs. Frida Ikerd, Dallas City; Mrs. Juanita Smyser, East Moline, Ill.; two sisters, Mrs. Georgia Jolliff, Lewistown, Mont.; Mrs. Bertha Harr, Stronghurst.

Thomas Edward Chewning obit, son of James Madison and Mary E. Thomas Fetters Chewning

**THOMAS E. CHEWNING**

**DALLAS CITY**—Thomas E. Chening, 83, of Dallas City died at Sacred Heart Hospital in Fort Madison, Iowa, today at 6:55 a. m.

He was born March 21, 1882, in Missouri. He married Ormand Stover at Monticello, Mo., Sept.

3, 1906. Mr. Chewning was a member of the First Baptist Church at Wyaconda, Mo. He was a car painter for the Santa Fe Railway until he retired in 1948.

He is survived by his widow: four sons, Cecil, Bunrell and Wilburn of Dallas City and Gilbert of Corpus Christi, Tex.; three daughters, Mrs. Maxine Dell of Colusa, Mrs. Frida Ikerd of Dallas City and Mrs. Juanita Smyser of East Moline, and two sisters, Mrs. Georgia Jolliss of Lewistown, Mont., and Mrs. Bertha Harr of Stronghurst.

Funeral arrangements are pending at the Dallas City Fisher Funeral Home.

Thomas Edward Chewning, obit, GalesburgRegisterMail 1.15.1966.1

Annie d. in 1979, and is buried with Thomas in Harris Cemetery, Dallas City, Hancock, IL.

Children of Thomas Edward and Anna Ormand Stover Chewning

Grandchildren of James Madison and Mary Elizabeth Thomas Fetters Chewning

Great Grandchildren of Granville Washington and Mary Ann Hanvey Chewning and

Great Grandchildren of Benjamin Tolbert and Mary Ann Cannon Thomas

Great Great Grandchildren of Newbold NJ and Elizabeth Ann Beckner Cannon

1. Cecil Perry Chewning, b. 6/23/1910, Williamstown, Lewis, MO; m. Katherine Kitty Fern Stone, before 1940, Palmyra, Marion, MO; d. 3/10/1983; buried in Harris Cemetery, Dallas City, Hancock, IL.
2. Burnell G. Chewning, b. 5/9/1912, Dallas City, Hancock, IL; m. Ruby V. McClain, 5/16/1936, Palmyra, Marion, MO; d. 3/30/1984, Dallas City, Hancock, IL; buried in Harris Cemetery, Dallas City, Hancock, IL.
3. Wilburn James Chewning, b. 8/14/1915, Neeper, Clark, MO; d. 4/5/1996, Virginia Beach, Virginia Beach, VA;
4. Gilbert Lee Chewning, b. 10/14/1919, Dallas City, Hancock, IL; m. Dorothy Jean Graham; d. 6/22/1999, Corpus Christi, Nueces, TX; buried in
5. Maxine L. Chewning Bell, b. 2/18/1922, Dallas City, Hancock, IL; m. Wayne E. Bell, 6/5/1943, Kahoka, Clark, MO; d. 10/31/2012, Mendon, Adams, IL; buried in Harris Cemetery, Dallas City, Hancock, IL.

6. Frildo Mae Chewning Ikerd, b. 1/17/1926, Dallas City, Hancock, IL; m. Homer Leon Ikerd; d. 12/13/1988; buried in Harris Cemetery, Dallas City, Hancock, IL.
7. Juanita June Chewning Smyser, b. 8/27/1929, Dallas City, Hancock, IL; m. Ernest L. Smyser, 7/25/1954, LaHarpe, Hancock, IL; d. 2/21/1985; buried in Rock Island National Cemetery, Rock Island, Rock Island County, IL.



Cecil Perry Chewning stone, Harris Cemetery, Dallas City, Hancock, IL

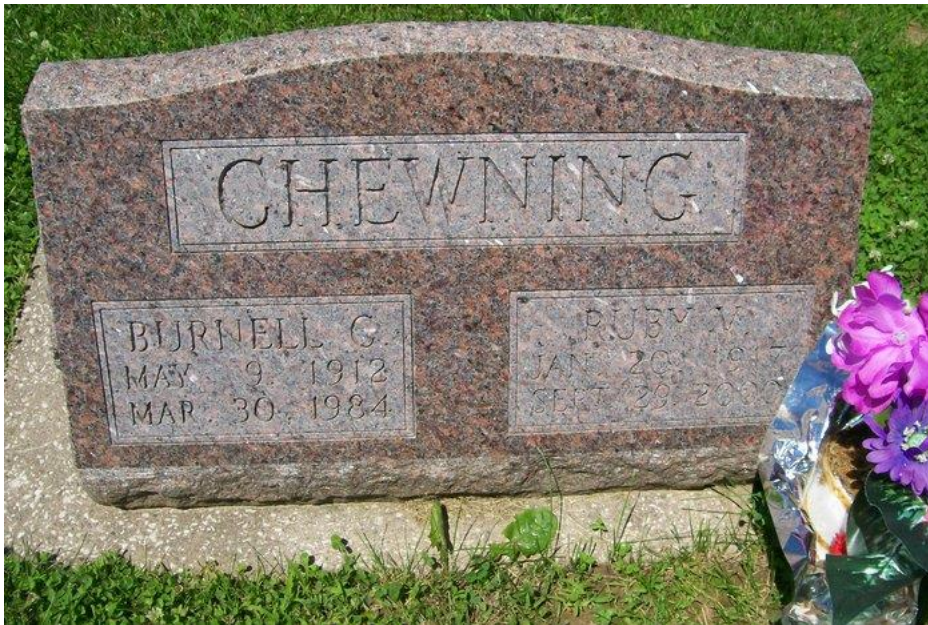

Burnell G Chewning stone, Harris Cemetery, Dallas City, Hancock, IL

Source: [www.findagrave.com](http://www.findagrave.com)

Source URL: <https://www.findagrave.com/memorial/18935613/ruby-v.-chewning#>

Original source: The Burlington Hawkeye (Burlington, IA) 30 Sep 2000

*Ruby V. Chewning, 83, of Dallas City, Ill., died at 7:29 p.m. Friday, Sept. 29, 2000, at Great River Medical Center in West Burlington.*

*Born Jan. 20, 1917, in Meredosia, Ill., she was the daughter of Maurice and Emma Nunn McLain. On May 16, 1936, she married Burnell Chewning in Palmyra, Mo. He died March 30, 1984.*

Mrs. Chewning worked for the Iowa Army Ammunition Plant in Middletown for many years.

She lived most of her life in Dallas City. She was a member of the First Christian Church.

Survivors include two daughters, Dixie Schroeder of Fort Madison and Sue Fish of Dallas City; one son, Thomas Chewning of Fowler, Ill.; 11 grandchildren; seven great-grandchildren; two great-great-grandchildren; one brother, David McLain of Oregon; four sisters, Dorothy Thornburg of Lady Lake, Fla., Virginia Clark of Roseville, Ill., Josephine Miller of Dallas City and Gloria McBride of Nauvoo, Ill.; and several nieces and nephews.

Besides her husband, she was preceded in death by one brother and one grandson.

Visitation will begin at 3 p.m. Monday at Banks & Beals Funeral Home in Dallas City.

The graveside service for Mrs. Chewning will be at 10 a.m. Tuesday in Harris Cemetery, near Dallas City.

A memorial has been established for Lomax Ambulance Service.



Maxine L Chewning Bell stone, Harris Cemetery, Dallas City, Hancock, IL



Frildo Mae Chewning Ikerd stone, Harris Cemetery, Dallas City, Hancock, IL



## Smyser-Chewning Vows Said at LaHarpe

LaHARPE — Ernest Smyser, son of Mr. and Mrs. Earl Smyser, and Miss Juanita June Chewning of Dallas City were married July 25 at the LaHarpe Union Church.

The Rev. Edward Shaw read the ceremony in the presence of the immediate families.

Juanita June Chewning marr. ann., GalesburgRegisterMail, 7.31.1954



Juanita June Chewning Smyser stone, Rock Island National Cemetery, Rock Island, Rock Island, IL