

The Children of
Granville Washington and Mary Ann Hanvey Chewning
Siblings of Moses William Chewning

October 26, 2023

1. John Washington Chewning: Granville Washington through John Benjamin
2. John Washington Chewning: Bettie Vinson
3. John Washington Chewning: Theodosia through Moses William
4. John Washington Chewning: Sarah Boonie through Charles Louis
5. Catherine E. Chewning Tucker - James Madison Chewning son Thomas Edward
6. James Madison Chewning: Martha Ellen through Bertha Lee
7. Mary Frances Chewning Noe
8. William Granville Patsy Chewning: through Franklin Pierce
9. William Granville Patsy Chewning: John Henry through Ralph "Blackie"
10. Elizabeth A. Bettie Chewning – Stephen A. Douglass Chewning

Martha Ellen Chewning Pierce

Daughter of James Madison and Mary Elizabeth Thomas Feters Chewning
Granddaughter of Granville Washington and Mary Ann Hanvey Chewning
AND

Granddaughter of Benjamin Tolbert and Mary Ann Cannon Thomas
Great Granddaughter of Newbold J NJ and Elizabeth Ann Beckner Cannon



Martha Ellen Chewning Pierce stone, Ballard Cemetery, Union Twp., Clark County, MO.

Marriage to Thomas Edward Pierce, 3/24/1901

MARRIAGE LICENSE.

STATE OF MISSOURI, }
County of Clark } THIS LICENSE AUTHORIZES any Judge of a Court of Record or Justice of the Peace, or any Licensed or Ordained Preacher of the Gospel, who is a citizen of the United States, to SOLEMNIZE MARRIAGE between J. E. Pearce of Wyaconda in the County of Clark and State of Missouri who is over the age of twenty-one years and Miss E. M. Channing of Peepers in the County of Clark and State of Missouri who is under the age of eighteen years. Consent is given by Mother of E. M. Channing for the Dissuance of this License.

WITNESS my hand as Recorder of Deeds, with the seal of office hereto affixed, at my office in Kahoka Mo this 18th day of March - 1901
By Deputy B. S. Crawford Recorder of Deeds.

STATE OF MISSOURI, } ss.
County of Clark } This is to certify that the undersigned John Prickett did, at Peepers in said County, on the 24th day of March A. D. 1901, unite in Marriage the above named persons. And I further certify that I am a citizen of the United States and legally qualified under the laws of the State of Missouri to solemnize Marriages.

The foregoing Certificate of Marriage was filed for record in my office on the 27th day of March A. D. 1901, at 5 o'clock and - minutes P. M.
By Deputy B. S. Crawford Recorder of Deeds.

1910 census, Reddish Twp., Lewis County, MO

- Thomas E. Pierce, 30, m. 9 yrs, b. in IL, father b. in OH, mother b. in IL, farmer, general farm, owns farm, mortgage
- Martha E. Pierce, 26, m. 9 yrs, 2 children b., 2 living, b. in MO, father b. in MO, mother b. in VA
- Fannie, E., 7, b. in MO, parents b. in MO
- Martin G., 6, b. in MO, father b. in IL, mother b. in MO
- Roy L. Fetters, 7, orphan, b. in MO parents b. in MO

REGISTRATION CARD				REGISTRAR'S REPORT 24-2-4 C					
SERIAL NUMBER 466		ORDER NUMBER 928		DESCRIPTION OF REGISTRANT					
1 Thomas Edwin Pierce		(Last name)		HEIGHT		BUILD		COLOR OF EYES	COLOR OF HAIR
2 Williamstown, Louis, Mo.		(City or town) (County) (State)		21 Tall 22 Medium 23 Short		24 Slender 25 Medium 26 Stout		Brown	Dark
3 39		Date of Birth Aug-27-1879		29 Has person lost arm, leg, hand, eye, or is he obviously physically disqualified (Specify)					
4 White		RACE		30 I certify that my answers are true; that the person registered has read or has had read to him his own answers; that I have witnessed his signature on these, and that all of his answers of which I have knowledge are true, except as noted					
5 <input checked="" type="checkbox"/>		6 <input type="checkbox"/>		7 <input type="checkbox"/>		8 <input type="checkbox"/>		9 <input type="checkbox"/>	
U. S. CITIZEN				ALIEN					
10 <input checked="" type="checkbox"/>		11 <input type="checkbox"/>		12 <input type="checkbox"/>		13 <input type="checkbox"/>		14 <input type="checkbox"/>	
15 If not a citizen of the U. S., of what nation are you a citizen or subject?				Date of Registration Sept. 12-1918					
16 Farmer				EMPLOYER'S NAME					
17 Farmer				PLACE OF EMPLOYMENT OR BUSINESS:					
18 Martha Ellen Pierce				NEAREST RELATIVE					
19 Williamstown, Louis, Mo.				Address (City or town) (County) (State)					
20 Thomas Edwin Pierce				I AFFIRM THAT I HAVE VERIFIED ABOVE ANSWERS AND THAT THEY ARE TRUE					
21 Thomas Edwin Pierce				P. M. G. O. (Signature of Registrar)					
22 Williamstown, Louis, Mo.				Address (City or town) (County) (State)					
23 Thomas Edwin Pierce				Signature of Registrant					
24 Williamstown, Louis, Mo.				Address (City or town) (County) (State)					
25 Thomas Edwin Pierce				Signature of Registrant					
26 Williamstown, Louis, Mo.				Address (City or town) (County) (State)					
27 Thomas Edwin Pierce				Signature of Registrant					
28 Williamstown, Louis, Mo.				Address (City or town) (County) (State)					
29 Thomas Edwin Pierce				Signature of Registrant					
30 Williamstown, Louis, Mo.				Address (City or town) (County) (State)					
31 Thomas Edwin Pierce				Signature of Registrant					
32 Williamstown, Louis, Mo.				Address (City or town) (County) (State)					
33 Thomas Edwin Pierce				Signature of Registrant					
34 Williamstown, Louis, Mo.				Address (City or town) (County) (State)					
35 Thomas Edwin Pierce				Signature of Registrant					
36 Williamstown, Louis, Mo.				Address (City or town) (County) (State)					
37 Thomas Edwin Pierce				Signature of Registrant					
38 Williamstown, Louis, Mo.				Address (City or town) (County) (State)					
39 Thomas Edwin Pierce				Signature of Registrant					
40 Williamstown, Louis, Mo.				Address (City or town) (County) (State)					
41 Thomas Edwin Pierce				Signature of Registrant					
42 Williamstown, Louis, Mo.				Address (City or town) (County) (State)					
43 Thomas Edwin Pierce				Signature of Registrant					
44 Williamstown, Louis, Mo.				Address (City or town) (County) (State)					
45 Thomas Edwin Pierce				Signature of Registrant					
46 Williamstown, Louis, Mo.				Address (City or town) (County) (State)					
47 Thomas Edwin Pierce				Signature of Registrant					
48 Williamstown, Louis, Mo.				Address (City or town) (County) (State)					
49 Thomas Edwin Pierce				Signature of Registrant					
50 Williamstown, Louis, Mo.				Address (City or town) (County) (State)					
51 Thomas Edwin Pierce				Signature of Registrant					
52 Williamstown, Louis, Mo.				Address (City or town) (County) (State)					
53 Thomas Edwin Pierce				Signature of Registrant					
54 Williamstown, Louis, Mo.				Address (City or town) (County) (State)					
55 Thomas Edwin Pierce				Signature of Registrant					
56 Williamstown, Louis, Mo.				Address (City or town) (County) (State)					
57 Thomas Edwin Pierce				Signature of Registrant					
58 Williamstown, Louis, Mo.				Address (City or town) (County) (State)					
59 Thomas Edwin Pierce				Signature of Registrant					
60 Williamstown, Louis, Mo.				Address (City or town) (County) (State)					
61 Thomas Edwin Pierce				Signature of Registrant					
62 Williamstown, Louis, Mo.				Address (City or town) (County) (State)					
63 Thomas Edwin Pierce				Signature of Registrant					
64 Williamstown, Louis, Mo.				Address (City or town) (County) (State)					
65 Thomas Edwin Pierce				Signature of Registrant					
66 Williamstown, Louis, Mo.				Address (City or town) (County) (State)					
67 Thomas Edwin Pierce				Signature of Registrant					
68 Williamstown, Louis, Mo.				Address (City or town) (County) (State)					
69 Thomas Edwin Pierce				Signature of Registrant					
70 Williamstown, Louis, Mo.				Address (City or town) (County) (State)					
71 Thomas Edwin Pierce				Signature of Registrant					
72 Williamstown, Louis, Mo.				Address (City or town) (County) (State)					
73 Thomas Edwin Pierce				Signature of Registrant					
74 Williamstown, Louis, Mo.				Address (City or town) (County) (State)					
75 Thomas Edwin Pierce				Signature of Registrant					
76 Williamstown, Louis, Mo.				Address (City or town) (County) (State)					
77 Thomas Edwin Pierce				Signature of Registrant					
78 Williamstown, Louis, Mo.				Address (City or town) (County) (State)					
79 Thomas Edwin Pierce				Signature of Registrant					
80 Williamstown, Louis, Mo.				Address (City or town) (County) (State)					
81 Thomas Edwin Pierce				Signature of Registrant					
82 Williamstown, Louis, Mo.				Address (City or town) (County) (State)					
83 Thomas Edwin Pierce				Signature of Registrant					
84 Williamstown, Louis, Mo.				Address (City or town) (County) (State)					
85 Thomas Edwin Pierce				Signature of Registrant					
86 Williamstown, Louis, Mo.				Address (City or town) (County) (State)					
87 Thomas Edwin Pierce				Signature of Registrant					
88 Williamstown, Louis, Mo.				Address (City or town) (County) (State)					
89 Thomas Edwin Pierce				Signature of Registrant					
90 Williamstown, Louis, Mo.				Address (City or town) (County) (State)					
91 Thomas Edwin Pierce				Signature of Registrant					
92 Williamstown, Louis, Mo.				Address (City or town) (County) (State)					
93 Thomas Edwin Pierce				Signature of Registrant					
94 Williamstown, Louis, Mo.				Address (City or town) (County) (State)					
95 Thomas Edwin Pierce				Signature of Registrant					
96 Williamstown, Louis, Mo.				Address (City or town) (County) (State)					
97 Thomas Edwin Pierce				Signature of Registrant					
98 Williamstown, Louis, Mo.				Address (City or town) (County) (State)					
99 Thomas Edwin Pierce				Signature of Registrant					
100 Williamstown, Louis, Mo.				Address (City or town) (County) (State)					

1920 census, Wyaconda, Clark, MO

Thomas E. Pierce, 40, rents, b. in IL, father b. in OH, mother b. in IL, helping carpenter, house
 Martha E. Pierce, 35 b. in MO, parents b. in MO
 Fannie E., 16, b. in MO, father b. in IL, mother b. in MO
 Marten J., 15, b. in MO, father b. in IL, mother b. in MO

1930 census, Union Twp., Clark County, MO

Thomas E. Pierce, 50, owns farm, no radio, b. in IL, father b. in OH, mother b. in IL, farmer, general farm
 Martha Ellen Pierce, 46, b. in MO, parents b. in MO,
 Martin, 25, b. in MO, father b. in IL, mother b. in MO, laborer, general farm
 Maurine, 21, daughter-in-law, b. in MO, father b. in IL, mother b. in MO
 Martha May, 2 9/12, granddaughter, b. in MO, parents b. in MO

1940 census, Union Twp., Clark County, MO

T. E. Pierce*, 60, 8 yrs school, b. in IL, Rural, Clark County, MO, in 1935, employed, private, 60 hrs/wk, farmer,
 farm, worked 52 wks
 Martha Pierce, 56, 8 yrs school, b. in MO, Rural, Clark County, MO, in 1935,
 Jane Pierce, 102, mother, widowed, 8 yrs school, b. in IL, Rural, Clark County, MO, in 1935,

Thomas's WWII reg shows that they live in Union Twp., Clark County, but their mailing address is Williamstown, which is in Lewis County.

REGISTRATION CARD—(Men born on or after April 28, 1877 and on or before February 16, 1897)

SERIAL NUMBER U. 666	1. NAME (Print) Thomas Edwin Pierce (First) (Middle) (Last)	ORDER NUMBER
2. PLACE OF RESIDENCE (Print) Union Township Clark Co. Mo. (Number and street) (Town, township, village, or city) (County) (State)		
(THE PLACE OF RESIDENCE GIVEN ON THE LINE ABOVE WILL DETERMINE LOCAL BOARD JURISDICTION; LINE 2 OF REGISTRATION CERTIFICATE WILL BE IDENTICAL)		
3. MAILING ADDRESS Williamstown Mo. (Mailing address if other than place indicated on line 2. If same insert word same)		
4. TELEPHONE Williamstown Ex	5. AGE IN YEARS 62 DATE OF BIRTH 8-29-1879 (Mo.) (Day) (Yr.)	6. PLACE OF BIRTH Le Prairie Ill. (Town or county) (State or country)
7. NAME AND ADDRESS OF PERSON WHO WILL ALWAYS KNOW YOUR ADDRESS Mrs. Martha Ellen Pierce Williamstown Mo.		
8. EMPLOYER'S NAME AND ADDRESS Self		
9. PLACE OF EMPLOYMENT OR BUSINESS Union Township Clark Co. Mo. (Number and street or R. F. D. number) (Town) (County) (State)		
I AFFIRM THAT I HAVE VERIFIED ABOVE ANSWERS AND THAT THEY ARE TRUE.		
D. S. S. Form 1 (Revised 4-1-42)		10-21030-2 (over)
		Thomas Edwin Pierce (Registrant's signature)

Martha d. in 1954

THE DIVISION OF HEALTH OF MISSOURI
STANDARD CERTIFICATE OF DEATH State File No. **31153**

FILED SEP 20 1954 REG. DIST. NO. 179 PRIMARY REG. DIST. NO. 5664 Registrar's No. 71

BIRTH NO. _____

1. PLACE OF DEATH a. COUNTY Lewis		2. USUAL RESIDENCE (Where deceased lived. If institution: residence before admission) a. STATE Missouri b. COUNTY Lewis	
b. CITY OR TOWN Roddiah Mo. c. LENGTH OF STAY (in this place)		c. CITY OR TOWN Williamstown, Mo. d. Residence within limits of a city or incorporated town? Yes <input type="checkbox"/> No <input type="checkbox"/>	
d. FULL NAME OF HOSPITAL OR INSTITUTION		STREET ADDRESS (If rural, give location) 0560	
3. NAME OF DECEASED a. (First) Martha b. (Middle) Ellen c. (Last) Pierce		4. DATE OF DEATH (Month) (Day) (Year) Sept. 10 th 1954	
5. SEX Female		6. COLOR OR RACE White	
7. MARRIED, NEVER MARRIED, WIDOWED, DIVORCED (Specify) Married		8. DATE OF BIRTH Jan. 29 th 1884	
9. AGE (In years) (Months) (Days) (Hours) (Mins.) 70		10. CITIZEN OF WHAT COUNTRY? USA	
10a. USUAL OCCUPATION (Give kind of work done during last year, or if retired, state so)		10b. KIND OF BUSINESS OR INDUSTRY #	
11. BIRTHPLACE (City and State or Foreign Country) Clark County Missouri		12. CITIZEN OF WHAT COUNTRY? USA	
13a. FATHER'S NAME James Chewing		13b. MOTHER'S MAIDEN NAME Mary Thomas	
14. NAME OF HUSBAND OR WIFE Thomas Pierce		15. WAS DECEASED EVER IN U.S. ARMED FORCES? (If yes, give war or dates of service)	
16. SOCIAL SECURITY NO.		17. INFORMANT'S SIGNATURE OR NAME ADDRESS Thomas Pierce, Williamstown, Mo	
18. CAUSE OF DEATH Enter only one cause per line for (a), (b), and (c) I. DISEASE OR CONDITION DIRECTLY LEADING TO DEATH* (a) Arterial Sclerosis *This does not mean the mode of dying, such as heart failure, asthma, etc. It means the disease, injury, or complication which caused death. ANTECEDENT CAUSES (b) Morbid conditions, if any, giving rise to the above cause (a) stating the underlying cause last. DUE TO (c) II. OTHER SIGNIFICANT CONDITIONS (c) Conditions contributing to the death but not related to the disease or condition causing death.			
19a. DATE OF OPERATION		19b. MAJOR FINDINGS OF OPERATION 4500	
20. AUTOPSY? YES <input type="checkbox"/> NO <input type="checkbox"/>		21. ACCIDENT SUICIDE HOMICIDE	
21a. PLACE OF INJURY (e.g., in or about home, farm, factory, street, office bldg., etc.)		21c. (CITY, TOWN, OR TOWNSHIP) (COUNTY) (STATE)	
21d. TIME OF INJURY (Month) (Day) (Year) (Hour)		21e. INJURY OCCURRED WHILE AT WORK <input type="checkbox"/> NOT WHILE AT WORK <input type="checkbox"/>	
21f. HOW DID INJURY OCCUR?			
22. I hereby certify that I attended the deceased from Jan. 10 th 1954 to Sept 10 th 1954, that I last saw the deceased alive on Sept. 10 th 1954, and that death occurred at 9:AM m., from the causes and on the date stated above.			
23a. SIGNATURE Dr. C. E. Todd, M.D.		23b. ADDRESS Williamstown, Missouri	
23c. DATE SIGNED 9-11-54		23d. LOCATION (City, town, or county) (State) Clark County, Missouri	
24a. BURIAL, CREMATION, REPOUR (Specify) Buried		24b. DATE Sept. 11 54	
24c. NAME OF CEMETERY OR CREMATORY Ballard Cem.		24d. LOCATION (City, town, or county) (State) Clark County, Missouri	
DATE RECD BY LOCAL REG. 9-17-54		REGISTRAR'S SIGNATURE P. W. Jennings, M.D.	
25. FUNERAL DIRECTOR'S SIGNATURE		ADDRESS	
25. FUNERAL DIRECTOR'S SIGNATURE		ADDRESS	

WRITE PLAINLY—USING UNFADING BLACK INK—MAKE A PERMANENT RECORD

Name: Thomas Pierce
 SSN: 494-44-6229
 Last Residence:

63473 Williamstown, Lewis, Missouri, USA
BORN: 27 Aug 1879
Died: Apr 1967
State (Year) SSN issued: Missouri (1957-1958)

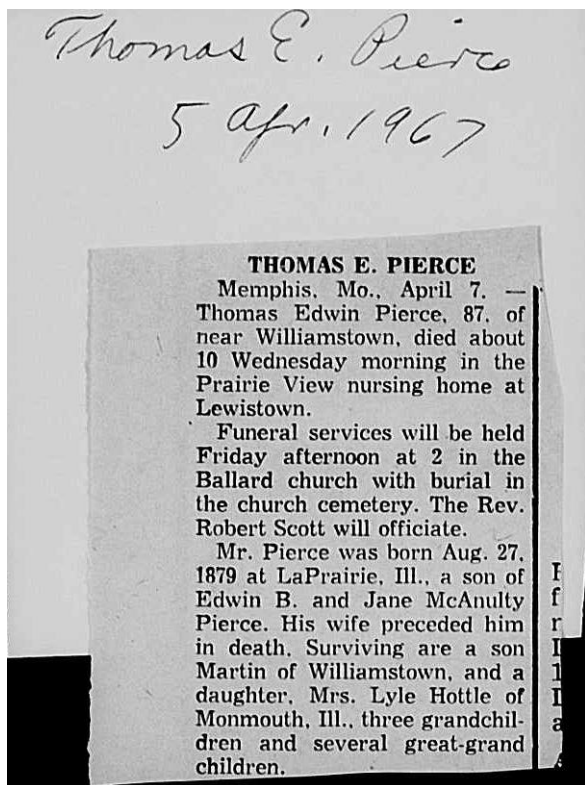

MISSOURI DIVISION OF HEALTH – STANDARD CERTIFICATE OF DEATH
DEPARTMENT OF PUBLIC HEALTH AND WELFARE

67 0011003
STATE FILE NUMBER

Registration District No. 178 Primary Registration District No. 5662 Registrar's No. 27

FILED APR 14 1967

<p>DO NOT WRITE ON THIS STUB</p> <p>VS 300 Rev. 4/59</p> <p>1 <u>0566</u></p> <p>2 <u>0560</u></p> <p>3</p> <p>4 <u>0</u></p> <p>5 <u>2</u></p> <p>6</p> <p>7 <u>1</u></p> <p>8 <u>2</u></p> <p>9 <u>331X</u></p> <p>10</p> <p>11</p> <p>12 <u>86-2</u></p> <p>13 <u>1-0</u></p> <p style="writing-mode: vertical-rl; transform: rotate(180deg);">AMENDMENTS ON THIS RECORD ARE AS FOLLOWS</p> <p style="writing-mode: vertical-rl; transform: rotate(180deg);">DATE AMENDED</p> <p style="writing-mode: vertical-rl; transform: rotate(180deg);">INSTEAD OF</p> <p style="writing-mode: vertical-rl; transform: rotate(180deg);">DOCUMENT</p> <p style="writing-mode: vertical-rl; transform: rotate(180deg);">BY AFFIDAVIT OF</p> <p style="writing-mode: vertical-rl; transform: rotate(180deg);">MEDICAL CERTIFICATION</p> <p style="writing-mode: vertical-rl; transform: rotate(180deg);">SHOULD READ</p> <p style="writing-mode: vertical-rl; transform: rotate(180deg);">ITEM NO.</p>	<p>1. PLACE OF DEATH a. COUNTY <u>Lewis</u> b. CITY (If outside corporate limits, give TOWNSHIP only) OR TOWN <u>Lewistown LABELLE Twp.</u> c. FULL NAME OF (If NOT in hospital, give location) HOSPITAL OR INSTITUTION <u>Prairie View Rest Home</u> Inside Limits Yes <input type="checkbox"/> No <input checked="" type="checkbox"/></p> <p>2. USUAL RESIDENCE (Where deceased lived. If institution: Residence before admission) a. STATE <u>Mo.</u> b. COUNTY <u>Lewis</u> c. CITY OR TOWN <u>Williamstown</u> Inside Limits Yes <input type="checkbox"/> No <input type="checkbox"/> d. STREET ADDRESS (If outside, give location) Reside on Farm Yes <input type="checkbox"/> No <input type="checkbox"/></p> <p>3. NAME OF DECEASED First <u>Thomas Edwin</u> Middle <u>Pierce</u> Last <u>Pierce</u> 4. DATE OF DEATH Month <u>April</u> Day <u>5</u> Year <u>1967</u></p> <p>5. SEX <u>M</u> 6. COLOR OR RACE <u>W</u> 7. Married <input type="checkbox"/> Never Married <input type="checkbox"/> Widowed <input checked="" type="checkbox"/> Divorced <input type="checkbox"/> 8. DATE OF BIRTH <u>Aug. 27, 1879</u> 9. AGE (last birthday) <u>87</u> IF UNDER 1 YEAR Months Days Hours Min. IF UNDER 24 HR</p> <p>10. USUAL OCCUPATION (Give kind of work done during most of working life, even if retired) <u>Farming</u> 10b. KIND OF BUSINESS OR INDUSTRY <u>Farming</u> 11. BIRTHPLACE (City and state or country) <u>LaPrairie, Ill.</u> 12. CITIZEN OF WHAT COUNTRY <u>U. S. A.</u></p> <p>13a. FATHER'S NAME <u>Edwin B. Pierce</u> 13b. MOTHER'S MAIDEN NAME <u>Jane Ann McAnulty</u> 14. NAME OF HUSBAND OR WIFE <u>Martha Allan Pierce</u></p> <p>15. WAS DECEASED EVER IN U.S. ARMED FORCES? (Yes, no, or unknown) (If yes, give war or dates of service) <u>No</u> 16. SOCIAL SECURITY NO. <u>494-44-6299</u> 17. INFORMANT <u>Martin J. Pierce, Williamstown, Mo.</u> Address <u>Williamstown, Mo.</u></p> <p>18. CAUSE OF DEATH (Enter only one cause per line for (a), (b), and (c).) PART I. DEATH WAS CAUSED BY: IMMEDIATE CAUSE (a) <u>Cerebro-Vascular Accident</u> INTERVAL BETWEEN ONSET AND DEATH <u>15 minutes</u> DUE TO (b) _____ DUE TO (c) _____ PART II. OTHER SIGNIFICANT CONDITIONS CONTRIBUTING TO DEATH but not related to the terminal disease condition given in PART I (a) PART III. If deceased was female was there a pregnancy in last 90 days. <input type="checkbox"/> Yes <input type="checkbox"/> No <input type="checkbox"/> Unknown</p> <p>19. WAS AUTOPSY PERFORMED? YES <input type="checkbox"/> NO <input checked="" type="checkbox"/> 20a. ACCIDENT <input type="checkbox"/> SUICIDE <input type="checkbox"/> HOMICIDE <input type="checkbox"/> 20b. DESCRIBE HOW INJURY OCCURRED. (Enter nature of injury in PART I or PART II of item 18.) _____</p> <p>20c. TIME OF INJURY Hour _____ Month, Day, Year _____ a.m. _____ p.m. _____</p> <p>20d. INJURY OCCURRED WHILE AT WORK <input type="checkbox"/> NOT WHILE AT WORK <input checked="" type="checkbox"/> 20e. PLACE OF INJURY (e.g., in or about home, farm, factory, street, office bldg., etc.) _____ 20f. CITY, TOWN, OR LOCATION _____ COUNTY _____ STATE _____</p> <p>21. I attended the deceased from <u>May 1964</u>, to <u>5 Apr 67</u> and last saw ^{him} her alive on <u>1 Apr 67</u>. Death occurred at <u>D.O.A.</u> on the date stated above, and to the best of my knowledge, from the causes stated.</p> <p>22a. SIGNATURE (Degree or title) <u>John W. Wells D.O.</u> 22b. ADDRESS <u>Lewistown, Mo</u> 22c. DATE SIGNED <u>8 Apr 67</u></p> <p>23a. BURIAL, CREATION, REMOVAL (Specify) <u>Burial</u> 23b. DATE <u>April 7</u> 23c. NAME OF CEMETERY OR CREMATORY <u>Ballard</u> 23d. LOCATION (City, town, or county) (State) <u>Clark County Missouri</u></p> <p>24. FUNERAL DIRECTOR <u>GERTH & BASKETT Memphis, Mo.</u> ADDRESS _____ 25. DATE RECD. BY LOCAL REG. <u>4-12-'67</u> 26. REGISTRAR'S SIGNATURE <u>Mrs. Henry Lloyd</u></p> <p style="text-align: center;">(Licensed Embalmer's Statement on Reverse Side)</p>
---	---

Thomas Edwin Pierce, death cert

Children of Thomas Edwin and Martha Ellen Chewning Pierce
Grandchildren of James Madison and Mary Elizabeth Thomas Fetters Chewning
Great Grandchildren of Granville Washington and Mary Ann Hanvey Chewning and
Great Grandchildren of Benjamin Tobert and Mary Ann Cannon Thomas
Great Great Grandchildren of Newbold J NJ and Elizabeth Ann Beckner Cannon

1. Fannie Ellen Pierce Hottel, b. 4/23/1903, Rutledge, Scotland, MO; m. Norman Lyle Hottel, 12/24/1920, Kearney, Buffalo, NE; d. 8/13/2000, Aledo, Mercer, IL; buried in Woodlawn Cemetery, Augusta, Hancock, IL.
2. Martin J. Pierce, b. 5/13/1904, MO; m. Maurine V. Owens, before 1928; d. 2/1986, Williamstown, Lewis, MO;



Fannie Ellen Pierce Hottel stone, Woodlawn Cemetery, Augusta, Hancock, IL

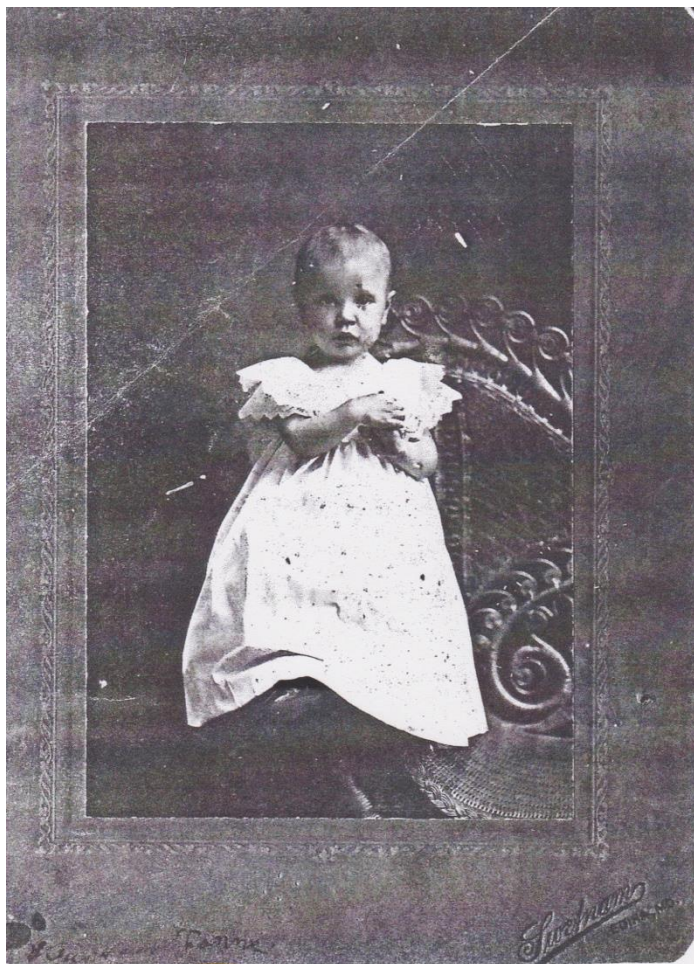

Fannie Ellen Pierce Hottel (pic from Nita Chewning). Nita's comment on photo: 1904. 1 yr.

N. LYLE HOTTEL

MONMOUTH – N. Lyle Hottel, 83, 504 E. Second Ave., died Sunday at 2 a.m. in Monmouth Community Memorial Hospital.

He was born in Wyaconda, Mo., Aug. 7, 1902. He married Fannie Pierce Dec. 24, 1920.

Surviving are his wife; one son, Gene Hottel, Pittsfield, Mass.; one daughter, Delores Hennenfent, New Windsor; two brothers, Wallace Hottel, Marcelline, Mo., and James Hottel, Monmouth; onem sister, Fern Hines, Arbela, Mo ; 10 grandchildren and 14 great-grandchildren.

He was reared and educated in

Wyaconda, Mo He was a barber and beautician, receiving his training in Duluth, Minn., and Denver, Colo. He was of the Methodist faith and had served as the Light Horse Superintendent of the Hancock County Fair in Augusta for many years.

Funeral will be Wednesday at 1 p.m. in Turnbull Funeral Home, Monmouth. Burial will be in Augusta Cemetery. Friends may call Tuesday and until time of service Wednesday at the funeral home, where the family will be Tuesday from 7 to 8:30 p.m.

Memorials may be made to First Christian Church, Monmouth, or Strom Center, Monmouth, the family said

Norman Lyle Hottel, obit, GalesburgRegisterMail, 6.16.1986.1

Fannie Hottel

Fannie E. Hottel, 97, of 755 320th St., New Windsor, formerly of Monmouth, died Aug. 13, 2000, at Mercer County Hospital, Aledo.

Services are 10 a.m. today at Turnbull Funeral Home, Monmouth. Burial is in Woodlawn Cemetery, Augusta, Ill. Memorials to First Christian Church, Monmouth, American Heart Association or Mercer County Home Health Care.

Fannie was born April 23, 1903, in Rutledge, Mo. She married Lyle Hottel in 1920. He died in 1986. She and her husband owned and operated Hottel's Beauty Shop in Monmouth for 65 years.

Surviving are her daughter, Delores Hennenfent, New Windsor; eight grandchildren; 20 great-grandchildren; niece, Martha Hamilton, Moline; and brothers-in-law, James Hottel, Hills, Iowa, Wallace Hottel, Marcelline, Mo.

Fannie E. Hottel

NEW WINDSOR — Fannie E. Hottel, 97, 755 320th St., formerly of Monmouth, died at 8:50 a.m. Sunday (Aug. 13, 2000) in Mercer County Hospital, Aledo.

She was born April 23, 1903, in Rutledge, Mo., the daughter of Thomas and Martha Ellen Chewning Edwin.

She married Lyle Norman Hottel on Dec. 24, 1920, in Kearney, Neb. He died June 15, 1986.

Surviving are one daughter, Delores P. Hennenfent, New Windsor, eight grandchildren and 20 great-grandchildren. She was preceded in death by her parents, one son, one brother and one great-grandson.

She was reared and educated in Wyaconda, where she graduated from high school. She received a beautician's license from the State of Illinois in 1934.

She and her husband owned and operated Hottel's Beauty Shop for 65 years. She previously played piano for the silent motion picture theater in Monmouth.

She was a member of First Christian Church and the National Society of the Daughters of the American Revolution.

She volunteered at Strom Center and played piano at local nursing homes. She was nominated as volunteer of the year by the state.

Funeral will be at 10 a.m. Wednesday in Turnbull Funeral Home, with the Rev. Nathan Cooper officiating. Visitation will be from 7 to 8:30 p.m. Tuesday at the funeral home. Burial will be in Woodlawn Cemetery, Augusta.

Memorials may be made to Monmouth First Christian Church, the American Heart Association or the Mercer County Home Health Care.

Son of Norman Lyle and Fannie E. Pierce Hottel:

Marvin E. "Gene" Hottel

Marvin E. "Gene" Hottel, 65, 504 E. Second Ave., Monmouth, passed away at 1:20 p.m. Saturday, October 17, 1998, in St. Francis Medical Center, Peoria. He was born April 6, 1933, in Abingdon, the son of Lyle and Fannie Pierce Hottel. He married Ruth Scott. Surviving are one son, Vincent Hottel, Pittsfield, MA; his mother, Fannie Hottel, Monmouth; and three grandchildren. He was preceded in death by his father. He was reared in Augusta, and was graduated from Augusta High School. He received a bachelors degree from Monmouth College. He also attended Western Illinois University, Macomb, and Massachusetts Institute of Technology, Cambridge, MA. He served in the Air Force from 1952 to 1956. He was branch head technician for the Strategic Systems Projects Office in the Department of the Navy for 28 years. He retired in 1988 and returned to Monmouth. Most recently, he drove a school bus for Laidlaw Transit Inc., Galesburg. He held a pilot's license. Funeral services were held at 10:30 a.m. Thursday in Turnbull Funeral Home, Monmouth, with the Rev. Kenneth Klein officiating. Burial was in Augusta Cemetery. Memorials may be made to Jamieson Center, Monmouth.

Son of Marvin E. Gene and Ruth Scott Quinlin Hottel:

VINCENT LYLE HOTTEL

Obituary Condolences

Vincent Hottel PITTSFIELD Vincent Lyle Hottel, 46, of 100 Watson Street, Pittsfield, died Sunday, Sept. 28, at his home. Born in Indianapolis, Ind., on Oct. 5, 1961, son of Ruth Scott Hottel of Georgia and the late Marvin E Hottel, he was a 1981 graduate of Pittsfield High School. Mr. Hottel was the proprietor of Vinnie's Ice Cream. He had also worked for the Berkshire County Association for Retarded Citizens and for Eagleton School. He enjoyed motorcycles and horses. Mr. Hottel leaves his wife, the former Ann Londergan, whom he married Feb. 19, 1982. Besides his wife and his mother, he leaves his son, Vincent L. Hottel, II., and two daughters, Eliza Hottel, and Caitlyn Hottel, all of Pittsfield. He also leaves a half-brother, Bradley Quinlan, of Suwanee, Ga., and a half-sister, Paula Polchopek of Lawrenceville, Ga. FUNERAL NOTICE: Services for Vincent Lyle Hottel, who died Sunday, Sept. 28, will be private and at the convenience of the family. There are no calling hours. In lieu of flowers, contributions in memory of Mr. Hottel may be made payable to Berkshire Bank to establish a trust fund for his children. The DERY FUNERAL HOME is in charge of arrangements.

Published in The Berkshire Eagle on Oct. 2, 2008



Vince L Hottel stone, Monmouth Cemetery, Monmouth, Warren, IL



Martin J. Pierce (pic from Nita Chewning)



Martin J (G?) and Maurine V Owens Pierce

Emma C. Chewning

Daughter of James Madison and Mary Elizabeth Thomas Fetters Chewning

Granddaughter of Granville Washington and Mary Ann Harvey Chewning

AND

Great Granddaughter of Newbold J NJ and Elizabeth Ann Beckner Cannon

Emma C. Chewning, b. 6/16/1886, Clark County, MO; d. 5/27/1900, Clark County, MO; buried in Ballard Cemetery, Union Twp., Clark County, MO.

NEEPER.

Wm. Butler, of Clark City, was visiting near Neeper Sunday.

Geo. Woods, of Wyaconda, is visiting relatives near this place.

Mr. and Mrs. Jessie McCoy departed for Enid, Oklahoma, Monday.

Robert Lee will teach the school at Ballard this winter.

Dr. A. A. Perry, of Williamstown, was a caller at Neeper, Monday.

Mr. and Mrs. Jeff St. Clair and family, were visiting the latter's father, near Clark City, last Sunday.

Rev. and Mrs. Oscar Wilson and son Acy, of LaBelle, are the guests of relatives in this vicinity.

John Fetters, a former Clark county boy, died very suddenly last week, in Camp Point, Ill.

A daughter of James and Mary Chewning, aged 13 years, died of typhoid fever, Sunday, May 27. Funeral conducted by Rev. Burris, of Kahoka. at Ballard church. Interment at Ballard cemetery. NAOMI.

John Fetters, obit, Emma C Chewning, obit, Neeper col., ClarkCountyCourier, 6.1.1900

Georgia Chewning Jolliff

Daughter of James Madison and Mary Elizabeth Thomas Fetters Chewning

Granddaughter of Granville Washington and Mary Ann Harvey Chewning

AND

Granddaughter of Benjamin Tolbert and Mary Ann Cannon Thomas

Great Granddaughter of Newbold J NJ and Elizabeth Ann Beckner Cannon



Georgia Chewning Jolliff stone, Central Montana Memorial Gardens, Lewistown, Fergus, MT



Georgia Chewning Jolliff and Helen Irene Jolliff Martin stones, Central Mountain Memorial Gardens, Lewistown, Fergus, MT



Mary Carlin Pruett, Granville Washington Chewning, son of John Washington Chewning??, Georgia Chewning Jolliff. Photo given to me by Nita Chewning.

MARRIAGE LICENSE.

STATE OF MISSOURI,
County of Clark } THIS LICENSE AUTHORIZES any Judge of a Court of Record or Justice of the Peace, or any Licensed or Ordained Preacher of the Gospel, who is a citizen of the United States, to SOLEMNIZE MARRIAGE between Artie Solomon Jolliffe of Rutledge in the County of Scotland and State of Missouri who is Over the age of twenty-one years; and Miss Georgia Chewning of Williamstown in the County of Clark and State of Missouri who is under the age of eighteen years.
Consent of mother is given of Miss Georgie Chewning

WITNESS my hand as Recorder of Deeds, with the seal of office hereto affixed, at my office in Kahoka Mo this 1st day of Oct 1906
By F. M. Thompson Deputy James Neil Recorder of Deeds.

STATE OF MISSOURI,
County of Clark } ss. This is to certify that the undersigned Justice of the Peace did, at Kahoka in said County, on the 1st day of October A. D. 1906 unite in Marriage the above named persons. And I further certify that I am a citizen of the United States and legally qualified under the laws of the State of Missouri to solemnize Marriages.

Joe Morgan Justice of the Peace
The foregoing Certificate of Marriage was filed for record in my office on the 2nd day of October A. D. 1906
By F. M. Thompson Deputy James Neil Recorder of Deeds.

Married, Monday, Oct. 1, 1906, at the residence of the officiating justice, Joe Morgan, Artie Solomon Jolliffe, of Rutledge, Scotland county, and Miss Georgie Chewning, of Williamstown, Clark county, Missouri.

Georgia Chewning Jolliff, marr, ClarkCountyCourier, 10.5.1906

1910 census, Sand Hill Twp., Scotland County, MO

Arther Jolliffe, 26, m. 3 yrs, b. in MO, parents b. in MO, farmer, rents farm
Georgia Jolliffe, 20, m. 3 yrs, 1 child b., 1 child living, b. in MO, parents b. in MO
Bernadine, 2, b. in MO, parents b. in MO

Daniel was b. in Rutledge, Scotland, MO, in 1913. Claude was born in Sutherland, Lincoln, NE, in 1916, and Dorothy was also born in Sutherland (1916).

They moved to MT prior to Arthur's WWI reg.

Arthur's obit says they homesteaded in Roy, Fergus, MT, beginning in 1917.

5116 REGISTRATION CARD

SERIAL NUMBER: *Arthur Jolliff* ORDER NUMBER: *2268*

2 PERMANENT HOME ADDRESS: *Ray Ferguson*

Age in Years, State of Birth: *35* *Mo* *23* *1883*

RACE: White Negro Oriental Indian Citizen Non-citizen

U. S. CITIZEN: Native-Born Naturalized Citizen by Father's Naturalization Before Registrant's Majority Alien: Declarant Non-declarant

15 If not a citizen of the U. S., of what nation are you a citizen or subject?

16 *Farmer* 17 EMPLOYER'S NAME

18 PLACE OF EMPLOYMENT OR BUSINESS: *Ray Ferguson*

NEAREST RELATIVE: Name *Georgia Jolliff* Address *Ray Ferguson*

I AFFIRM THAT I HAVE VERIFIED ABOVE ANSWERS AND THAT THEY ARE TRUE

P. M. G. O. Form No. 1 (Revised)

REGISTRAR'S REPORT 05 2-4-07

DESCRIPTION OF REGISTRANT

HEIGHT			BUILD			COLOR OF EYES	COLOR OF HAIR
Tall	Medium	Short	Slim	Medium	Stout		
<input checked="" type="checkbox"/>	<input type="checkbox"/>	<input type="checkbox"/>	<input checked="" type="checkbox"/>	<input type="checkbox"/>	<input type="checkbox"/>	<i>Brown</i>	<i>Brown</i>

23 Has person lost arm, leg, hand, eye, or is he obviously physically disqualified? (Specify): *No*

30 I certify that my answers are true; that the person registered has read or has had read to him his own answers; that I have witnessed his signature or mark, and that all of his answers of which I have knowledge are true, except as follows:

W. E. Bussell
(Signature of Registrar)

Date of Registration: *Sept 12-1918*

Local Board for the County of Fergus
State of Montana
Lewistown, Montana
(STAMP OF LOCAL BOARD)

(The stamp of the Local Board having jurisdiction of the area in which the registrant has his permanent home shall be placed in this box.)

93-4171 (OVER)

1920 census, School District 162, Fergus County, MT

Artie S. Jolliff, 37, b. in MO, parents b. in MO, farmer, general farm
 Georgia Jolliff, 30, b. in MO, parents b. in MO,
 Ethel B., 11, in school, b. in MO, parents b. in MO,
 Mildred L., 9, in school, b. in MO, parents b. in MO,
 Daniel E., 6, b. in MO, parents b. in MO,
 Claud E., 5, b. in NE, parents b. in MO,
 Dorothy D., 3, b. in NE, parents b. in MO,
 Mainard, 6/12, b. in MT, parents b. in MO

According to Arthur's obit, they moved to Moore in 1921.

Daughter Ethel Bernardine married Harry Glenn Nelson in 1927. They divorced prior to 1940

1930 census, Moore, Fergus, MT 1st Ave. South

Arthur D. Jolliff, 46, rents, home value \$5, m. at 22, b. in MO, parents b. in MO, janitor, public school, not a veteran
 Georgia Jolliff, 41, m. at 18, b. in MO, parents b. in MO,
 Mildred L., 19, b. in MO, parents b. in MO,
 D. Elis, 17, b. in MO, parents b. in MO,
 Claude D., 15, b. in NE, parents b. in MO,
 Doratha D., 13, b. in NE, parents b. in MO,
 Maynard E., 10, b. in NE, parents b. in MO,
 Francis A., 6, b. in MT, parents b. in MO,
 Helen I., 3, b. in MT, parents b. in MO

1940 census, School District 1, Fergus, MT

Arthur S Jolliff, 56, 8 yrs school, b. in MO, Moore, Fergus, MT, in 1935, farmer, farm, 40 hrs/wk, 52 wks,
 Georgia Jolliff, 51, 8 yrs school, b. in MO,

Ellis D., 27, 4 yrs hs, b. in MO, laborer, farm, 50 hrs/wk, 52 wks,
 Maynard E., 20, 4 yrs hs, b. in MT, laborer, farm, 50 hrs/wk, 52 wks,

1940 census, Lewistown, Fergus, MT #1 West Evelyn

Bernadine Jolliff, 32, head, divorced, 4 yrs hs, b. in MO, rural Custer County, MT, in 1935, housework
 Dorothy Jolliff*, 23, sister, 4 yrs hs, b. in NE, rural Fergus County, MT, in 1935, private work, housekeeper, private home, 20 hrs/wk, worked 7 wks, \$96
 Francas Jolliff, 16, sister, 2 yrs hs, b. in MT, rural Fergus County, MT, in 1935, school
 Helen Jolliff, 13, 8 yrs school, b. in MT, rural Fergus County, MT, in 1935,
 James Jolliff, 7, 1 yr school, b. in MT, rural Fergus County, MT, in 1935,

1941 Lewistown, Fergus, MT directory

Jolliffe, Arth (Georgia) farmer h120 W Evelyn
 Jolliffe, Bernadine, r 120 W. Evelyn

REGISTRATION CARD—(Men born on or after April 28, 1877 and on or before February 16, 1897)			
SERIAL NUMBER	1. NAME (Print)		ORDER NUMBER
U 1060	Arthur Solomon Jolliff (First) (Middle) (Last)		
2. PLACE OF RESIDENCE (Print) RFD #3 Lewistown Fergus Mont (Number and street) (Town, township, village, or city) (County) (State)			
[THE PLACE OF RESIDENCE GIVEN ON THE LINE ABOVE WILL DETERMINE LOCAL BOARD JURISDICTION; LINE 2 OF REGISTRATION CERTIFICATE WILL BE IDENTICAL]			
3. MAILING ADDRESS Same. (Mailing address if other than place indicated on line 2. If same insert word same)			
4. TELEPHONE v (Exchange) (Number)	5. AGE IN YEARS 59 DATE OF BIRTH Mar 23 1883 (Mo.) (Day) (Yr.)	6. PLACE OF BIRTH Edina (Town or county) Missouri (State or country)	
7. NAME AND ADDRESS OF PERSON WHO WILL ALWAYS KNOW YOUR ADDRESS Mrs Georgia Jolliff same.			
8. EMPLOYER'S NAME AND ADDRESS Self			
9. PLACE OF EMPLOYMENT OR BUSINESS Fergus Mont (Number and street or R. F. D. number) (Town) (County) (State)			
I AFFIRM THAT I HAVE VERIFIED ABOVE ANSWERS AND THAT THEY ARE TRUE.			
D. S. S. Form 1 (Revised 4-1-42)	(over)	16-21630-2	Arthur S. Jolliff (Registrant's signature)

Arthur moved to WA in 1943, per his obit. He remarried:

MARRIAGE LICENSE RECORD No. 46, KOOTENAI COUNTY, IDAHO

165622

SEE MARRIAGE LICENSE

COPIED

MARRIAGE LICENSE

STATE OF IDAHO, }
COUNTY OF KOOTENAI, } ss.

KNOW ALL MEN BY THIS CERTIFICATE, That any regularly ordained minister of the gospel authorized by the rites and usages of the church or denomination of Christians, Hebrews, or religious body of which he may be a member, or any judge or justice of the peace or competent officer to whom this may come, he not knowing of any lawful impediment thereto, is hereby authorized and empowered to solemnize

the rites of matrimony between Arthur S. Jolliff
of Vancouver of the County of Clarke, State of Washington and
Florence Parker of Vancouver of the County of Clarke

State of Washington and so certify the same to said parties, or either of them, under his hand and seal, in his ministerial or official capacity, and thereupon he is required to return his certificate in form following as hereto annexed.

IN TESTIMONY WHEREOF, I have hereunto set my hand and affixed the seal of said County at Coeur d'Alene, Idaho, this 14th day of April, A. D. 19 44.



Jas. A. Foster
County Recorder.

By Albertha E. Platt
Deputy Recorder.

MARRIAGE CERTIFICATE

I, W. B. McCartney a Justice of the Peace
residing at Coeur d' Alene in the County of Kootenai, in the State of Idaho, do certify that, in accordance with the authority on me conferred by the above license, I did on this 14th day of April in the year A. D. 19 44, at Coeur d' Alene, in the County of Kootenai, in the State of Idaho, solemnize the rites of matrimony between Arthur S. Jolliff of Vancouver in the County of Clarke, of the State of Washington and Florence Parker of Vancouver in the County of Clarke, of the State of Washington in the presence of F. W. Whaley and Roseanna S. Haner

Witness my hand and seal in the county aforesaid, this Fourteenth day of April, A. D. 19 44

In the presence of
F. W. Whaley } W. B. McCartney (SEAL)
Roseanna S. Haner } Justice of the Peace
(Sign this in official capacity).

STATE OF IDAHO, }
COUNTY OF KOOTENAI, } ss.

Filed for record at the request of W. B. McCartney
on APR 17 1944 at 1:42 o'clock P M., and recorded in Book 46 of Marriages, Page 327

Jas. A. Foster
County Recorder.

By Ardath Bakke
Deputy.

Fee, \$1.00.

Arthur Solomon Jolliff, 2nd marriage, Florence I Parker, 1944

1944 Lewistown, Fergus, MT directory

—Steven (Theresa) brkmn h511 4th av S
Jolliff Claude (Virginia N) tiremn City Ser Sta h704 4th av S
—Georgia Mrs cook r214½ W Main
—Virginia N Mrs clk Safeway Stores r704 4th av S
Jones Dorothy D Mrs clk Dept of Pub Welfare r616 Cook

1950 census, Lewistown, Fergus, MT

Georgia Jolleff, 61, widow, b. in MO, working, 48 hrs/wk, cook, café,
James, 17, son, b. in MT, laborer, cement plant
Lloyd Crook, 19, lodger, b. in MT, laborer, cement plant

1955 Lewistown, Fergus, MT 1955 directory

1956 Lewistown, Fergus, MT directory

N 7th av
Jolliff Ann K Mrs (Lewistown Radiator Works) h208 E Main
—Claude E (Ann K) plant supt Coca-Cola h208 E Main
—Ellis D (Julia) concrete contr 622 Eaton h do
—Georgia Mrs cook Fergus Cafe h213 4th av S
—Maynard E (Frances A) delmn Burke Dairy h108 6th W

1958 Lewistown, Fergus, MT directory

Jolliff Ann K Mrs (Lewistown Radiator Wks) r208 E Main
—Claude E (Ann K) mgr Coca Cola and Lewistown Distr h
208 E Main
—Ellis D (Julia) contr 622 Eaton h do
—Georgia Mrs h213 4th av S
—Maynard E (Frances A) driver Burke's Dairy h715 Idaho
—Rosalee student r208 E Main
Jonas Isadore constn wkr r523 NE Prospect av

DEATHS—FUNERALS

Anna Rosσμαier

Anna Rosσμαier, a resident of Rochester and vicinity for the last 40 years, died Wednesday in a Tacoma hospital. She was born in Germany June 24, 1887. Her husband, Ludwig, died last January. Mrs. Rosσμαier was a member of St. Mary's Catholic Church in Centralia, of the St. Elizabeth Circle of the Altar Society, a member of the Rochester Grange and the Loyal Neighbors Club. She is survived by two sons, Ludwig J., Matlock, and Emerick, Tenino; three daughters, Mrs. Anna Lehman, Chehalis; Mrs. Mary Lowell, Tacoma, and Mrs. Julia Hunter, Bremerton; 18 grandchildren and 19 great-grandchildren. A rosary will be said this Friday evening, beginning at eight o'clock, in St. Mary's Church. Mass will be said Saturday morning, starting at ten o'clock. Burial will follow in Centralia's Mountain View Cemetery under the direction of Newell-Hoerling.

Arthur Solomon Jolliff

The funeral service for Arthur Solomon Jolliff will be conducted in the Selene and Eros Chapel this Saturday afternoon, starting at three - thirty o'clock. The Rev-

erend Dave Carlson, minister of the Assembly of God Church, will officiate. Burial will follow in Olympic Memorial Gardens. Arthur Jolliff died Wednesday in an Olympia hospital at the age of 81. He was born in Edina, Missouri, March 23, 1883. He lived in Missouri until he was a young man. He farmed in Nebraska for a number of years. In 1918 he moved to Montana, where he had a cattle ranch. He moved to Washington in 1943 and worked in the shipyards in Vancouver. In 1949 he moved to Littlerock, then to Olympia in 1960. He was married to Florence I. Parker in Coeur d'Alene, Idaho, in 1944. Besides his wife, he is survived by four sons, Claude E., Daniel E., and Maynard Jolliff, all of Lewiston, Montana, and James Jolliff, Seattle; five daughters, Mrs. Bernadine Oltman, Mrs. Mildred Deyoe, Mrs. Helen Martin, and Mrs. Dorothy Skagen, all of Lewistown, Montana, and Mrs. Frances Kuhry of Grass Range, Montana, all by a previous marriage; a brother, Roy Jolliff, of Oskalosa, Kansas; a sister, Mrs. Eva Karis, North Platte, Nebraska; two stepdaughters, Mrs. Arlene Parkhurst, Olympia, and Mrs. Kathryn Davenport, Nimrod, Oregon; 21 grandchildren, two great-grandchildren, six step-grandchildren and three great-step grandchildren.

The Daily Olympian

Arthur Solomon Jolliff, obit, TheDailyOlympian, 9.18.1964

22 Great Falls Tribune

Treasure St

LEWISTOWN—JOLLIFF, Arthur S., 81, former Roy farmer, died in Olympia, Wash. He was born in Edina, Mo., and married Georgia Chewning Oct. 1, 1906, in Kahoka, Mo. The couple came to Montana in 1917 homesteading at Roy. They moved to Moore in 1921 and to Lewistown in 1940. He went to Washington in 1943. Survivors include four sons, Ellis, Claude and Maynard, Lewistown, and James, Seattle; five daughters, Mrs. Bernadine Oltman, Mrs. Dorothy Skagen, Mrs. Frances Arnold, Mrs. Helen Martin, Lewistown; Mrs. Mildred Deyoe, Teigen. Services were in Olympia.

Arthur Solomon Artie Jolliff obit, Great Falls, MT, Tribune, 9.24.1964

Georgia died in 1966

Georgia Jolliff dies Wednesday

Georgia Jolliff, 77, died Wednesday morning at St. Joseph's Hospital after a lengthy illness.

She was born Feb. 28, 1889, in Kahoka, Mo., the daughter of Mr. and Mrs. James Chewning, and married Arthur S. Jolliff in Missouri in 1906. She came to Central Montana in 1918 and has resided in this area since that time.

Survivors include four sons, Ellis, Claude and Maynard of Lewistown and James of Seattle, Wash.; five daughters, Mrs. Bernadine Oltman, Mrs. Herman (Dorothy) Skagen and Mrs. Carlyle (Helen) Martin of Lewistown, Mrs. Don (Mildred) Deyoe of Teigen and Mrs. Victor (Frances) Brabender of Max, N.D.; a sister, Mrs. Bertha Harr of Stronghurst, Ill.; 23 grandchildren; 16 great-grandchildren; and several nieces and nephews.

Funeral services will be held Saturday at 10:30 a.m. from the Creel-Gurnett-Retz chapel with Ronald McConkey officiating. Interment will be in Sunset Memorial Gardens. The casket will be open until 10:15 a.m. Saturday but will remain closed following the service.

Georgia Chewning Jolliff, obit, LewistownDailyNews, 9.29.1966

By Tribune Correspondent

LEWISTOWN — JOLLIFF, Georgia, 77, central Montana resident since 1918, died Wednesday in a Lewistown hospital. Services will be Saturday at 10:30 a.m. at the Creel-Gurnett-Retz chapel, burial in Sunset Memorial Gardens. A native of Kahoka, Mo., she married Arthur Jolliff in 1906. She came to Lewistown in 1918. Survivors include four sons, Ellis, Claude, Maynard, Lewistown, and

James, Seattle; five daughters, Mrs. Bernadine Oltman, Mrs. Dorothy Skagen, and Mrs. Carlyle Martin, Lewistown; Mrs. Don Deyoe, Teigen, and Mrs. Victor Bradender, Max, N.D.

Georgia Chewning Jolliff obit, Great Falls, MT, Tribune, 9.29.1966

Mrs. Georgia Jolliff

LEWISTOWN — Mrs. Georgia Jolliff, 77, Lewistown, died in a Lewistown hospital Wednesday morning.

She was born in Kahoka, Mo., Feb. 28, 1889. She married Arthur S. Jolliff in 1906 in Missouri.

They came to central Montana in 1918 and she lived there until her death.

Survivors include four sons, Ellis, Claude and Maynard all of Lewistown and James, Seattle, Wash.; five daughters, Mrs. Bernadine Oltman, Mrs. Dorothy Skagan and Mrs. Helen Martin all of Lewistown, Mrs. Mildred Deyoe, Teigen and Mrs. Francis Brabenber, Max, N.D.; a sister, Mrs. Bertha Harr, Stronghurst, Ill.; 23 grandchildren and 16 great-grandchildren.

Funeral service will be 10:30 a.m. Saturday from Creel-Gurnett-Retz Funeral Home with Rev. Ronald McConkey, First Christian Church, officiating. Burial will be in Sunset Memorial Gardens.

Georgia Chewning Jolliff, obit, TheBillingsGazette, 9.30.1966

Children of Arthur Solomon Artie and Georgia Chewning Jolliff
Grandchildren of James Madison and Mary Elizabeth Thomas Fetters Chewning
Great Grandchildren of Granville Washington and Mary Ann Hanvey Chewning
and
Great Grandchildren of Benjamin Tolbert and Mary Ann Cannon Thomas
Great Great Grandchildren of Newbold J NJ and Elizabeth Ann Beckner Cannon

1. Ethel Bernadine Jolliff Nelson Oltman, b. 5/4/1908, Marceline, Linn, MO; m. 1st Henry Glenn Nelson, 6/8/1927, Lewistown, Fergus, MT; divorced Nelson before 1940; m. 2nd Willis Herman Oltman, 11/23/1942, Lewistown, Fergus, MT; d. 7/10/1989, Lewistown, Fergus, MT; buried in Central Montana Memorial Gardens, Lewistown, Fergus, MT.
2. Mildred Lee Jolliff Michelson Deyoe, b. 6/18/1910, Rutledge, Scotland, MO; m. 1st 9/24/1932, Thomas Campbell Michelson, 9/24/1932, Lewistown, Fergus, MT; m. 2nd Don B. Deyoe, 12/12/1946, Great Falls, Cascade, MT; d. 11/29/1998, Spokane County, WA; buried in Pleasant Prairie Cemetery, Spokane, Spokane, WA.
3. Blanche Jolliff, b. 2/25/1912, Scotland County, MO; d. 3/5/1912, Scotland County, MO; buried in Bethel Cemetery, Scotland County, MO.
4. Daniel Ellis Sunny Jolliff, b. 2/5/1913, Rutledge, Scotland, MO; m. 1st Gloria May Miner, 7/24/1945, Lewiston, Fergus, MT; divorced before 1948; m. 2nd Julia Ann Henderson Bishop, 12/1/1948, Stanford, Judith Basin, MT; d. 3/30/1991, Lewistown, Fergus, MT; buried in Central Montana Memorial Gardens, Lewistown, Fergus, MT.
5. Claude Ellsworth Babe Jolliff, b. 12/24/1914, Sutherland, Lincoln, NE; m. 1st Margaret Virginia Dammrose, 10/8/1938, Butte, Silver Bow, MT; divorce 2/1951, Lewistown, Fergus, MT; m. 2nd Ann Katherine Jerbic, 12/8/1951, Harlowtown, Wheatland, MT; d. 5/27/1993, Fergus County, MT; buried in
6. Dorothy Dean Jolliff Skagen, b. 11/3/1916, Sutherland, Lincoln, NE; m. Herman Johan Skagen, 12/22/1942, Yellowstone County, MT; d. 12/12/2007 Lewistown, Fergus, MT; buried in Central Montana Memorial Gardens, Lewistown, Fergus, MT.
7. Maynard Elroy Buster Jolliff, b. 7/30/1919, Roy, Fergus, MT; m. Frances Claire Andrews, 12/1/1948, Stanford, Judith Basin, MT; d. 5/29/2011, Lewistown, Fergus, MT; buried in Lewistown City Cemetery, Lewistown, Fergus, MT.
8. Frances Aileen Tootsie Joliff Kuhry Brabender, b. 12/4/1923, Moore, Fergus, MT; m. 1st Francis Kuhry, 8/17/1941, Great Falls, Cascades, MT; m. 2nd Edward Victor Brabender, 1/11/1965, Washburn, McLean, MT;
9. Helen Irene Jolliff, b. 12/21/1926, Moore, Fergus, MT. m. Carlyle Leslie Pete Martin, 4/13/1946, Lewistown, Fergus, MT; d. 2/19/2011, Phillips County, MT; buried in Central Montana Memorial Gardens, Lewistown, Fergus, MT.
10. James Benton Jolliff, b. 6/5/1932, Lewistown, Fergus, MT; m. 1st Leila Francis Brooks, 10/17/1953, Great Falls, Cascade, MT; m. 2nd Mary Edith Betts, 11/3/1958, WA; d. 3/6/2021; buried in Tahoma National Cemetery, Kent, King, WA.

Ethel Bernadine Jolliff Nelson Oltman
Daughter of Arthur Solomon Artie and Georgia Chewning Jolliff
Granddaughter of James Madison and Mary Elizabeth Thomas Fetters Chewning
Great Granddaughter of Granville Washington and Mary Ann Hanvey Chewning

and

Great Granddaughter of Benjamin Tolbert and Mary Ann Cannon Thomas

Great Great Granddaughter of Newbold J NJ and Elizabeth Ann Lizzie Beckner Cannon



Ethel Bernadine Jolliff Nelson Oltman (picture from Nita Chewning)

No. 5852^e

Marriage License

State of Montana, } ss.
COUNTY OF FERGUS

TO ANY PERSON AUTHORIZED TO SOLEMNIZE MARRIAGE—GREETING:

You are hereby authorized to join in lawful wedlock and to celebrate within this County the rites and ceremonies of Marriage between Harry G. Nelson of Moore, Mont., aged 35 years, months, days, born at Prible Co. Ohio, color White, Not previously married, divorced, son of James Nelson his mother's maiden name was Mary Deerdorf

and Ethel B. Jolliff of Moore, Mont., aged 19 years, months, days, born at Marceline, Mo., color White, Not previously married, daughter of Arthur S. Jolliff her mother's maiden name was Georgia Chewing

and this shall be your good and sufficient warrant therefor.

IN WITNESS WHEREOF, I have hereunto set my hand and official seal, this 8th day of June, A. D. 1927.

Bert Replogle,
Clerk of Court.
By , Deputy Clerk.

Court Seal.

Marriage Certificate

State of Montana, } ss.
COUNTY OF FERGUS

This certifies, that the undersigned, a Justice of the Peace did, on the 8th day of June, A. D. 1927, at Lewistown, Montana join in lawful wedlock Harry G. Nelson and Ethel B. Jolliff with their mutual consent and in accordance with the Laws of the State of Montana.

Attest:	} Witnesses	} Contracting Parties	<u>Harry G. Nelson,</u>
<u>B. W. Walker,</u>			<u>Ethel B. Jolliff.</u>
of <u>Lewistown, Mont.</u> ,			<u>Ed Martin,</u>
and <u>Mrs. A. S. Jolliff,</u>			<u>Justice of the Peace.</u>
of <u>Moore, Mont.</u>			Officiating.

Filed for Record the 8th day of June, A. D. 1927, at o'clock M.

By B. W. Walker, Deputy Bert Replogle, Clerk of Court.

Ethel Bernadine Jolliff Nelson marr. cert

Ethel Bernadine Jolliff Nelson Oltman's 2nd husband, Willis Herman Oltman. They married in 1942, about 7 years after these articles.

**Forging of Federal
Pay Checks Charged
in Glasgow Arrests**

GLASGOW, Nov. 9.—(AP)—Willis Oltman, 18, of Whitetail and Loren Sassen, 16, of Park Grove are held here for federal court charged with having stolen and forged a government payroll check for \$24. Oltman, officers said, forged the signature and gave the check to the younger boy to cash.

Deal Slashed

Willis Herman Oltman, Great Falls, MT, Tribune, 11.10.1935

Lawrence Sassen, 16, and Willie Oltman, 18, pleaded guilty to forging a government check for \$24.88 at Fort Peck on Nov. 4, last. They were sentenced to serve one year and two months in a government school, where they may be aided.

James Patrick Ryan, 22, arrested

Willis Herman Oltman, Great Falls, MT, Tribune, 4.1.1936

REFORMATORY FUGITIVE WAS FROM FT. PECK

**Loren Sassen, One of Eight
Who Fled Institution,
Was Tried Here**

Special to The Tribune.

GLASGOW, Jan. 5.—Loren Sassen, 18, one of eight youths who escaped from the boys' industrial school at Golden, Colo., on New Year's day after slugging an officer, was serving a term as the result of a charge of forging and passing a government check in Fort Peck in November, 1935, according to Fort Peck police records.

Sassen was one of the four fugitive youths recaptured the day after eight had fled from the school.

An Associated Press dispatch from Golden stated the eight slugged a dormitory captain, stole his keys and escaped, lightly dressed. O. A. Goetze, acting superintendent, said he feared that the boys, dressed only in shirts and overalls, might perish from exposure.

Goetze said the eight boys, apparently through a prearranged signal, leaped on the dormitory captain an hour after they had retired, beat him with a billiard cue, stole his keys and fled.

Sassen, who was living in Park Grove at the time of his arrest, was arrested with Willis Oltman, then 18, of Whitetail.

Police said their investigation showed that Oltman took a check from one of the government barracks. It was for \$24.48 and was made payable to Joe S. Hann, laborer. They stated that Sassen later cashed the check.

Sassen appeared before Judge Charles N. Pray in federal court at Great Falls in March, 1936, when he was found guilty. He was sentenced to serve two years in a reformatory and it was believed by Fort Peck officers that he was taken to Colorado for this purpose.

Willis Herman Oltman, Great Falls, MT, Tribune, 1.6.1937

A certified copy of this certificate, or any part of it, is \$1.00. Make remittance by money order payable to Director of Health, Jefferson City, Missouri. Other forms of remittance at sender's risk. Use only permanent BLACK ink or ribbon on this form. Avoid erasures. Print or typewrite everything except signatures. The notary public MUST sign and seal EACH affidavit.

Home Address: APR 11 1969

THE DIVISION OF HEALTH OF MISSOURI
Vital Records

DELAYED OR SPECIAL CERTIFICATE OF BIRTH No. **589335**

Print Full Name or Birth: **ETHEL Bernadine JOLLIFFE** Date of Birth: **APR 5 1908**
(Month) (Day) (Year)

Color of hair: **W** Sex: **F** Birthplace: **Marcelline, Mo.**
(City or Town) (County) (State)

Father's name: **ARTIE Solomon JOLLIFFE** Birthplace: **Mo.**
(State or Country)

Mother's name: **Georgia CHEWNING** Birthplace: **Mo.**
(State or Country)

AFFIDAVIT: I hereby declare upon oath that the above statements are true.

Registrar's own signature: **Bernadine Oltman** Address: **713 1/2 N. 1st St. Lewistown, Mont.**

Subscribed and sworn to before me on: **March 3, 1969** Notary Public: **Elva Brown**

For State of: **Montana** County of: **Fergus** My commission expires: **Feb 13, 1970**

Do Not Write Below This Line ABSTRACT OF SUPPORTING EVIDENCE Do Not Write Below This Line

NAME AND KIND OF DOCUMENT (INCLUDING BY WHOM ISSUED AND SIGNED, AND DATE OF ISSUE)	Date Original Document Was Made
1. School Record, School Dist. #11, Fergus County, Montana	1922
2. Marriage license, Fergus County, Montana, No. 7499	Nov. 23, 1942
3. Affidavit of sister, Dorothy Skagen, Lewistown, Montana	Mar. 3, 1969

DO NOT WRITE IN THIS SPACE

INFORMATION CONCERNING REGISTRANT AS STATED IN DOCUMENT

1	BIRTH DATE OF AGE	BIRTHPLACE	NAME OF FATHER	FULL NAME OF MOTHER
1	Apr. 5, 1908	Marcelline, Mo.	A. S. Jolliffe	Georgia Chewning
2	Apr. 3, 1908	Marcelline, Mo.		

Additional Information:

REVIEWER'S STATEMENT AND SIGNATURE
I hereby certify that I have reviewed the evidence submitted in support of the above affidavit and that the preceding abstract is taken from this evidence.

FILED in the Division of Health, Jefferson City, Missouri, on
APR 10 1969

Linda Brown
Vital Records

THIS IS A CERTIFIED COPY OF AN ORIGINAL DOCUMENT
(Do not accept if rephotographed, or if seal impression cannot be felt.)

STATE OF MISSOURI }
CITY OF JEFFERSON }
I HEREBY CERTIFY that the above is an exact photostatic reproduction of the certificate for the person named therein as it now appears in the permanent records of the Department of Public Health and Welfare of Missouri. Witness my hand as State Registrar of Vital Statistics and the Seal of the Division of Health of said Department this date of

L. M. Garner, M.D.
State Registrar of Vital Statistics

APR 11 1969

Ethel Bernadine Jolliff Nelson Oltman delayed birth cert

Fergus County
Floyd A. Fenner, 26, and Lillian Schraeder, 21, both of Denton.
Willis Herman Oltman, 34, Glendive, and Ethel B. Joliff, 34, Lewistown.

Ethel Bernadine Jolliff Oltman, Great Falls, MT, Tribune, 11.24.1942

No. 74996

Marriage License

State of Montana, }
COUNTY OF FERGUS }

TO ANY PERSON AUTHORIZED TO SOLEMNIZE MARRIAGE—GREETING:

You are hereby authorized to join in lawful wedlock and to celebrate within this County the rites and ceremonies of Marriage between Willis Herman Oltman
of Glendive, Montana aged 34 years, _____ months, _____ days,
born at St. Cloud, Minnesota
color white not previously married,
son of Herman Oltman
his mother's maiden name was Helen McCarty

and Ethel Bernadine Joliff
of Lewistown, Montana aged 34 years, _____ months, _____ days,
born at Marceline, Missouri color white
_____ previously married, and divorced _____ daughter of Arthur S. Joliff
her mother's maiden name was Georgia Chewing

and this shall be your good and sufficient warrant therefor.

IN WITNESS WHEREOF, I have hereunto set my hand and official seal, this 23rd
day of November, A. D. 1942.

Tom Gregory
Clerk of Court.

(Court Seal)

By Betty C. Stainhofer, Deputy Clerk.

Marriage Certificate

State of Montana, }
COUNTY OF FERGUS }

This certifies, that the undersigned, a Justice of the Peace did, on the
23rd day of November, A. D. 1942, at Lewistown, Mont.
join in lawful wedlock Willis Herman Oltman
and Ethel Bernadine Joliff with their mutual consent
and in accordance with the law of the State of Montana

Attest:	} Witnesses	} Contracting Parties	<u>W. H. Oltman</u>
<u>Guy Tullock</u>			<u>E. Bernadine Joliff</u>
of <u>Lewistown, Mont.</u>			<u>A. Hogeland</u>
and <u>Mrs. Arthur Joliff</u>			<u>Justice of the Peace</u>
of <u>Lewistown, Mont.</u>			Officiating.

Filed for Record the 9 day of December, A. D. 1942, at _____ o'clock _____ M.

By Betty C. Stainhofer Deputy Tom Gregory
Clerk of Court.

Ethel Bernadine Joliff Nelson Oltman marr. cert

OLTMAN, Bernadine 81 yrs. Lewistown, Mt.

GF Tribune, Tues., July 11, 1989, pge. 4-A.

b-Missouri (Cloyd F/H, Lewistown)
d-9 July, 1989(ext.ill.)@ home
bur-6 July, 1989(graveside)Sunset Mem.Gardens Cem.,Lwstn
w/o-Harry G. Nelson m-1927,
Willis Oltman m-1943, Lewistown, Mt.
Survivors:son, Ronald, Lewistown; bros., Ellis; Maynard;
Claude Jolliff, all Lewistown; James Jolliff,
Seattle, WA.; sisters, Mildred Deyo, Spokane,
WA.; Dorothy Skagen; Frances Brabender; Helen
Martin, all Lewistown; 2 G/C.
Attended Wright school nr. Roy & grad. from Moore HS,
1926. After 2nd marr. couple lived in Vancouver, WA. Re

turned to Lewistown, 1964.

Ethel Bernadine Jolliff Nelson Oltman obit card.1

State deaths

LEWISTOWN — OLTMAN, Bernadine, 81, died Sunday at home after a long illness. Graveside services will be 2 p.m. Thursday at Sunset Memorial Gardens. Born in Missouri, she attended Wright school near Roy and graduated from Moore High School in 1926. She married Harry G. Nelson in 1927. In 1943 she married Willis Oltman in Lewistown. They lived in Vancouver, Wash. She returned to Lewistown in 1964. Survivors: her son, Ronald of Lewistown; brothers, Ellis, Maynard and Claude Jolliff, all of Lewistown, and James Jolliff of Seattle; sisters, Mrs. Don (Mildred) Deyo of Spokane, and Dorothy Skagen, Mrs. Vic (Frances) Brabender and Mrs. Carlyle (Helen) Martin, all of Lewistown; and two grandchildren. Cloyd Funeral Home.

Ethel Bernadine Jolliff Nelson Oltman obit, Great Falls, MT, Tribune, 7.11.1989

Bernadine Oltman

LEWISTOWN — Bernadine Oltman, 81, died in her home Sunday evening after a long illness.

She was born in Missouri, a daughter of Arthur and Georgia Jolliff. They moved to the Roy area in 1918, and she attended the Wright school. The family then moved to Moore where she continued her schooling, graduating from Moore High School in 1926. In 1927, she married Harry G. Nelson. In 1943, she married Willis Oltman in Lewistown. They moved to Vancouver, Wash., and she returned to Lewistown in 1964.

Survivors include a son, Ronald Oltman of Lewistown; four brothers, Ellis Jolliff, Maynard Jolliff and Claude Jolliff, all of Lewistown, and James Jolliff of Seattle, Wash.; four sisters, Mrs. Don (Mildred) Deyo of Spokane, Wash., and Dorothy Skagen, Mrs. Vic (Frances) Brabender and Mrs. Carlyle (Helen) Martin, all of Lewistown; and two grandsons.

Graveside services will be at 2 p.m. Thursday in Sunset Memorial Gardens. Cloyd Funeral Home is in charge.

Ethel Bernadine Jolliff Nelson Oltman, obit, TheBillingsGazette, 7.11.1989

Ronald Willis Oltman

Son of Willis Hermand and Ethel Bernadine Jolliff Nelson Oltman

Grandson of Arthur Solomon Artie and Georgia Chewning Jolliff

Great Grandson of James Madison and Mary Elizabeth Thomas Fetters Chewning

**Great Great Grandson of Granville Washington and Mary Ann Harvey Chewning
and**

Great Great Grandson of Benjamin Tolbert and Mary Ann Cannon Thomas

Great Great Great Grandson of Newbold J NJ and Elizabeth Ann Lizzie Beckner Cannon

Ronald Willis Oltman was Ethel Bernadine and Willis's son. He was apparently driving a car in which his first cousin, Gary E. Skagen, died.

2223

SHERIFF CLATSOP COUNTY WASHINGTON

REGISTER OF PRISONERS CONFINED IN THE

County Form No. 21, 1934. Prepared by Bureau of Investigation and Supervision of Public Office, Rasmussen Book and Stationery Co., Vancouver, Wash.

LINE	NUMBER	NAME OF PRISONER	AGE	HEIGHT		Weight	COLOR OF HAIR	COLOR OF EYES	COMPLEXION	PLACE OF BIRTH	RECEIVED			BY WHAT AUTHORITY COMMITTED
				Mo.	Day						Hour			

25 31728 OLTMAN, RONALD WILLIS 16 5 11 155 OK. BLK BLUE KUDDY VANCOUVER, W.N. 11 13 4:30 JUV. DEPT. & S.

COUNTY JAIL

OFFENSE	DATE OF LEAVING			DISPOSITION	ARRESTED BY	DISCHARGED BY	LINE
	Mo.	Day	Hour				

JUV. DEPT. 11 13 4:30 Relieved to Gen. Displ. PAUL - COITON JUV. DEPT. 25

Ronald Willis Oltman, reg of prisoners.1, Vancouver, Clark, WA

Charge: WOL from Navy

BOOK

PAGE 10

CRIMINAL RECORD BOOK

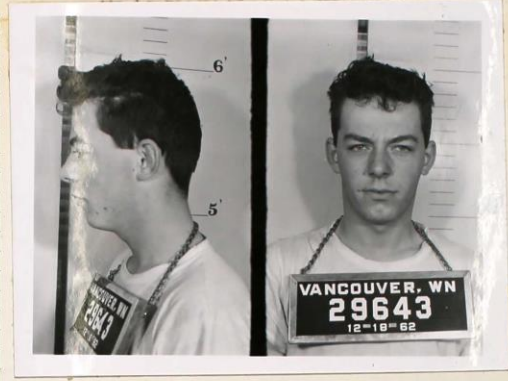
<p>NAME <i>Oltman, Ronald Willis</i></p> <p>Alias <i>Ron</i></p> <p>Address <i>2001 N.E. 112th</i></p> <p>Date of Birth <i>Jan. 15, 1945</i></p> <p>Age <i>17</i> Height <i>5-10</i></p> <p>Weight <i>160</i> Eyes <i>Blue</i></p> <p>Hair <i>Brown</i> Compl.</p> <p>Build</p> <p>Nativity <i>Vancouver, Wash.</i></p> <p>Occupation</p> <p>Date of Arrest <i>12-17-62</i></p> <p>Where Arrested <i>Police Station</i></p> <p>Crime Charged <i>Q.W.O.I. from Navy</i></p> <p>Criminal Occu.</p> <p>Arresting Officers <i>Sperry - Rute</i></p> <p>Dispo.</p>	<p>CRIMINAL RECORD</p> 
---	--

Ronald Willis Oltman, criminal record book. From Washington, U.S., State Corrections and Jail Records, 1877-1970

Name Ronald Willis Oltman

Criminal Age 17

Record Type Criminal

Birth Date abt 1945

Birth Place Vancouver

Criminal Date 17 Dec 1962

Criminal Place Police Station, Clark, Washington, USA

Charge Q.w.o.i. From Navy

Trial Place Washington, USA

Sentencing Place Washington, USA

Admission Place Washington, USA

Discharge Place Washington, USA

Occupation U.S.navy

City beat

Ronald W. Oltman, 25, Lewistown, was charged with violation of the right-of-way and disorderly conduct. He was fined \$25 on the first count and \$50 on the second.

Ronald Willis Oltman, LewistownDailyNews, 12.19.1969

Probation status topic of hearing

A probation hearing will be held June 25 for Ronald Willis Oltman, 25, of Lewistown, Mont., who is confined to the county jail on a forgery charge.

Oltman pleaded guilty to the charge May 25 and was given a six-month sentence by Judge C. Dean LaRowe.

Oltman was charged with passing a forged check in the amount of \$139.28 on Oct. 13, 1968, made payable to himself and drawn upon the account of Welders Contracting Co.

The defendant is also wanted in Snohomish County on another forgery charge.

Ronald Willis Oltman, TheColumbian, 6.4.1970

It was a hot time in the old jail last night

Two inmates at the Clark County jail gave themselves a going away "party" Tuesday evening, complete with fireworks, the eve before they were transferred to other detention.

The two used matches to set fire to items in their cell, and managed to get a blaze going that required the Vancouver fire department's help to extinguish. Burned was bedding, including a mattress, and a plastic garbage pail. A bunk bed in the cell was also broken, deputies reported.

The two were Daniel Scott

Surpan, 21, 1700 N.E. 99th St., who was in Clark County for a probation hearing, and was transferred to Shelton Wednesday morning to continue serving a sentence for an illegal drug sale conviction; and Ronald Willis Oltman, 25, Lewistown, Mont., who was charged with uttering a forged instrument. Oltman was transferred to authorities in Snohomish.

Board ponders teacher pay hike

SEATTLE (AP) — The Seattle

Ronald Willis Oltman, TheColumbian, 8.19.1970

Prisoners enter pleas of innocence

Two prisoners being held in the county jail on other charges pleaded innocent Friday in district justice court to charges of unlawfully and wilfully destroying public property.

The defendants, Allan Keith Green, 19, and James Martin Walker, 20, are accused of starting a fire in the jail on Aug. 18.

Two other allegedly involved in the fire, which burned bedding, including a mattress, and also burned a plastic garbage pail, have already been transferred to other detention. They were Daniel Scott Supran, 21, who is now at the State Corrections Center at Shelton serving a sentence on a drug charge, and Ronald Willis Oltman, 25, who was transferred to authorities in Snohomish County on a forgery charge.

Green, of 2436 E St., Washougal, is being held for a presentence investigation, ordered when he pleaded guilty in July to a burglary charge. Walker is serving a 10-month term as a condition of a deferred sentence given him on a burglary charge.

Ronald Willis Oltman, TheColumbian, 9.15.1970

Man dies in auto accident

By Tribune Correspondent

LEWISTOWN — One man was killed and another injured in a one-car accident 13 miles north of Lewistown on Highway 191 Saturday evening.

The Montana Highway Patrol identified the dead man as Gary Skagen, 36, of Billings, a former Lewistown resident.

The injured man was Ronald Oltman, 36, of Lewistown, who is believed to have been living recently in Billings. He was taken to the Central Montana Hospital by ambulance and

was transferred to a Billings hospital Sunday morning.

The investigating patrolman said speed was a factor in the accident. The car, which belongs to Oltman, left the highway on a curve, went down an embankment and hit a cut slope. Both men were thrown from the vehicle.

It is not known at this time which man was driving the automobile.

The death brings the Montana highway fatality toll to 75 compared to 57 last April 6.

Ronald Willis Oltman, Great Falls, MT, Tribune, 4.6.1981

Skagen was the son of Dorothy Dean Jolliff Skagen, sister to Ronald Willis Oltman's mother, Ethel Bernadine Jolliff Nelson Oltman.

Lincoln County shooting kills 45-year-old man

LINCOLN COUNTY — A 45-year-old man was shot to death Sunday morning at a house in southeast Lincoln County.

The man, whose name was not being released pending notification of next of kin, was dead when police arrived at the residence in the Five Rivers area. Police would not say whether it was his residence.

Witnesses told police that they saw someone flee the scene in a red two-door Chevrolet.

While en route to the crime scene, a sheriff's deputy spotted the vehicle at a residence on Five Rivers Road. Police arrested Ronald Oltman, 51, of Wilson Creek Road.

He was taken into custody without incident.

Oltman is being held without bail in the Lincoln County Jail on one count of murder.

Newport: Suspect is arraigned in slaying

A man arrested after a shooting death Sunday was arraigned Monday in Lincoln County District Court on a murder charge.

Ronald Willis Oltman, 51, who lives on Wilson Creek Road in southeast Lincoln County, is being held without bail.

He is accused of shooting Vernon Lee Stevens, 45, at a residence in the Five Rivers area between Yachats and Tidewater.

Witnesses told police that they saw someone flee the area in a red two-door Chevrolet. While en route to the shooting, a deputy sheriff spotted the vehicle at another Five Rivers residence. Oltman was taken into custody without incident.

Stevens, a self-employed logger, had lived in the Yachats/Tidewater area for the past five years.

Ronald Willis Oltman, Statesman Journal, Salem, OR 8.27.1996

Tidewater shooting

TIDEWATER – A man was shot to death Sunday morning in this town just west of Alsea.

Arrested Monday in the shooting death of Vernon Lee Stevens was Ronald Willis Oltman, according to a news release Monday from Lincoln County District Attorney Daniel S. Glode.

The incident occurred about 10:30 a.m., though Glode would not say where.

Oltman is now being held in the Lincoln County Jail. His next hearing is set for Sept. 6.

Glode could not be contacted for further information. Glode didn't make the incident public until late in the afternoon Monday.

Ronald Willis Oltman, CorvallisGazetteTimes, 8.27.1996.2

Mildred Lee Jolliff Michelson Deyoe

Daughter of Arthur Solomon Artie and Georgia Chewning Jolliff

Granddaughter of James Madison and Mary Elizabeth Thomas Fetters Chewning

Great Granddaughter of Granville Washington and Mary Ann Hanvey Chewning and

Granddaughter of Benjamin Tolbert and Mary Ann Cannon Thomas

Great Great Granddaughter of Newbold J NJ and Elizabeth Ann Beckner Cannon



Mildred L Jolliff Michelson Deyoe stone, Pleasant Prairie Cemetery, Spokane, Spokane, WA

No. 80816

Marriage License

State of Montana, }
COUNTY OF FERGUS }

TO ANY PERSON AUTHORIZED TO SOLEMNIZE MARRIAGE—GREETING:

You are hereby authorized to join in lawful wedlock and to celebrate within this County the rites and ceremonies of Marriage between Theodore C. Michelson of Moore, Montana aged 22 years, months, days, born at Moore, Montana color White not previously married, divorced son of David Michelson his mother's maiden name was Frances Campbell and Mildred Jolleff of Moore, Montana aged 22 years, months, days, born at Rutledge, Mo. color white not previously married, daughter of Arthur S. Jolleff her mother's maiden name was Georgia Ckuning and this shall be your good and sufficient warrant therefor.

IN WITNESS WHEREOF, I have hereunto set my hand and official seal, this 24th day of Sept., A. D. 1922

B.W. Walker
Clerk of Court.
By J.A. Walker, Deputy Clerk.

(Court Seal)

Marriage Certificate

State of Montana, }
COUNTY OF FERGUS }

This certifies, that the undersigned, a Justice of the Peace did, on the 24th day of September, A. D. 1922, at Lewistown, Montana join in lawful wedlock Theodore C. Michelson and Mildred L. Jolleff with their mutual consent and in accordance with the Laws of the State of Montana

Attest:	} Contracting Parties	<u>Theodore C. Michelson</u>
<u>Howard C. Gee</u>		<u>Mildred L. Jolleff</u>
of <u>Lewistown, Mont.</u>		
and <u>H.L. Linn</u>	} Witnesses	<u>Eg Martin</u>
of <u>Lewistown, Mont.</u>		<u>Justice of the Peace</u>

Officiating.

Filed for Record the 27 day of Sept., A. D. 1922, at o'clock M.
By J.A. Walker Deputy B.W. Walker Clerk of Court.

Mildred L Jolliff Michelson marr. cert

VE, Friday, Dec. 13, 1946

Lewistown Pair Wed

Don B. Deyoe and Mildred Michelson, both of Lewistown, were married by Justice John A. Isaacson. Witnesses were Frank and Alice Hand.

Mildred L Jolliff Michelson Deyoe marr. ann., GreatFalls,MT,Tribune, 2.13.1946

Marriage License Record

STATE OF MONTANA, }
County of Cascade, } ss.

Don B. Deyoe, being first duly sworn, on oath deposes and says:
That (she makes application for a marriage license between the persons hereinafter named;
and that the following statement of facts in relation thereto is true.

Don B. Deyoe resides at
Lewistown, Montana

State what if any relationship between applicants. None

Age 42 Date of Birth Aug. month, 12 day, 1904 year.

Born at Princeton, Missouri

color white; was previously married, divorced 1 times.

Son of Frank Deyoe

his mother's maiden name was Laura Berry

and Mildred Michelson
resides at Lewistown, Montana

aged 36 Date of birth June month, 24 day,

1910 year. Born at Moberly, Missouri

color white; was previously married, divorced 1 times.

Daughter of Arthur Jolliff

her mother's maiden name was Georgia Channing

and there is no legal impediment known to said parties entering into this Marriage Contract.

Subscribed and sworn to before me, this 12th day of December, A. D. 1946

Agnes Schrappe
Clerk.

(Seal) By: H. J. Osweiler
Deputy.

If under age, parents must sign the following:

I hereby grant permission for my daughter or son

aged _____ years to marry

WITNESSES:

Marriage Certificate

STATE OF MONTANA, }
County of Cascade, } ss.

THIS CERTIFIES, That the undersigned, a Justice of the Peace, Mt. Falls, Mont.

did on the 12 day of Dec., A. D. 1946, at Mt. Falls, Mont.

join in lawful wedlock Don B. Deyoe

and Mildred Michelson

with their mutual consent and in accordance with the laws of the State of Montana.

ATTEST
Frank Hanel } Witnesses Don B. Deyoe } Contracting
Alice Hanel } Mildred Michelson } Parties

John R. Isaacson Officiating.

Filed for record the 13 day of Dec., A. D. 1946

at 11 o'clock A. M.

Agnes Schrappe
Clerk District Court
By: Richard E. Cook
Deputy

Mildred L Jolliff Michelson Deyoe marr cert



Don B Deyoe Motors, 1stAve and Janeaux St. Lewistown, Fergus, MO 1950-1959

Wayne Swingley Marries In Great Falls

Miss Shirley R. Michelson and Wayne E. Swingley, both of Lewistown, were married here July 15 by Justice John Isaacson. The bride is the daughter of Mrs. Don Deyoe, Lewistown, and Theodore Michelson, Spokane. The bridegroom's parents are Mr. and Mrs. Gerald Swingley, Lewistown.

Attendants were Ronnie Kizer and Ruth Buckentin, Forest Grove, and Raymond Noel and Lois Peterson, Lewistown.

After a wedding trip to Yellowstone Park and Spokane, the couple will live at Lewistown. The bride, a graduate of Fergus County High School, has been employed at the Downen Motor Co. Swingley is a partner in the Phillips 66 station at Lewistown.

Shirley R Michelson Swingley marr. ann., GreatFalls.MT,Tribune, 7.26.1953

Daniel Ellis Sunny Jolliff

Son of Arthur Solomon Artie and Georgia Chewning Jolliff

Grandson of James Madison and Mary Elizabeth Thomas Fetters Chewning

Great Grandson of Granville Washington and Mary Ann Hanvey Chewning
and

Great Grandson of Benjamin Tolbert and Mary Ann Cannon Thomas

Great Great Grandson of Newbold J NJ and Elizabeth Ann Beckner Cannon

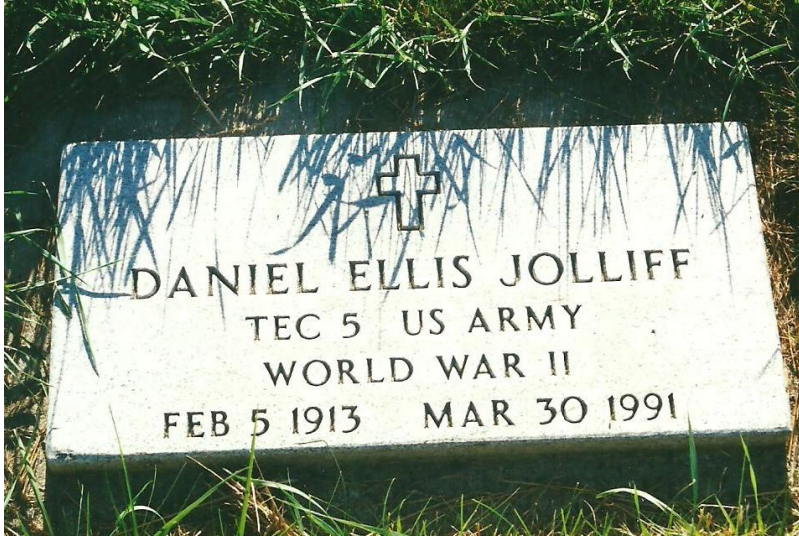

Daniel Ellis Jolliff stone, Central Montana Memorial Gardens, Lewistown, Fergus, MT

No. 7796

Marriage License

State of Montana, } ss.
COUNTY OF FERGUS

TO ANY PERSON AUTHORIZED TO SOLEMNIZE MARRIAGE—GREETING:

You are hereby authorized to join in lawful wedlock and to celebrate within this County the rites and ceremonies of Mar-

riage between Ellis Jolliff
of Lewistown, Montana 32 years, Feb. 5 months, _____ days,
born at Rultedge, Mo.
color white not previously married,
son of A.S. Jolliff
his mother's maiden name was Georgia Chunning

and Gloria Miner
of Lewistown, Montana aged 18 years, Nov. 22 months, _____ days,
born at Okland, Calif. color white not
previously married, _____ daughter of Robert Miner
her mother's maiden name was Margaret Wisner

and this shall be your good and sufficient warrant therefor.

IN WITNESS WHEREOF, I have hereunto set my hand and official seal, this 24th.

day of July, A. D. 19 45

Tom Gregory
Clerk of Court.

(Court Seal)

By _____, Deputy Clerk.

Marriage Certificate

State of Montana, } ss.
COUNTY OF FERGUS

This certifies, that the undersigned, a Justice of the Peace did, on the
24th day of July, A. D. 19 45, at Lewistown, Montana

join in lawful wedlock Ellis Jolliff
and Gloria Miner with their mutual consent
and in accordance with the Laws of the State of Montana

Attest: Claude Jolliff } Contracting Parties { Ellis Jolliff
of Lewistown, Mont. } Witnesses { Gloria Miner
and Mrs. Claude Jolliff } { Fred Skalicky
of Lewistown, Mont. } { Justice of the Peace
Officiating.

Filed for Record the 6 day of September, A. D. 19 45, at _____ o'clock _____ M.

By Nina Lay Deputy Tom Gregory
Clerk of Court.

Daniel Ellis and Gloria Miner Jolliff marr. cert

Daniel Ellis Jolliff

LEWISTOWN — Daniel Ellis Jolliff, 78, who was in the construction business, died Saturday of natural causes at his home in Lewistown.

Services will be Monday at 2 p.m. in the Moose Hall in Lewistown.

He was born Feb. 5, 1913, in Rutledge. He moved to Montana when he was 6 and the family settled in Moore. He was educated there and graduated in 1932 from Moore High School.

He worked on several ranches until entering the Army during World War II, serving in North Africa and Italy. After his discharge, he returned to Montana and he and his brother-in-law worked in construction in the Lewistown area until his retirement.

On Dec. 30, 1948, he married Julia Ann Henderson in Stanford.

Survivors include his wife of Lewistown; sons, Dennis of Laurel, James of Phoenix, Ariz., Edward of Billings and David Bishop of Longview, Wash.; a daughter, Patricia Coe of Greeley, Colo.; brothers, Maynard E. and Claude E., both of Lewistown, and James B. of Seattle; sisters, Mildred Deyoe of Spokane, and Francis Brabender, Dorothy Skagen and Helen Martin, all of Lewistown; 10 grandchildren and one great-grandchild.

The Cloyd Funeral Home is in charge of arrangements.

Memorials to the American Cancer Society are preferred by the family.

Daniel Ellis Jolliff obit, Great Falls, MT, Tribune, 3.31.1991

10 Lewistown Youths on Probation

By Tribune Correspondent

LEWISTOWN—Juvenile Court Judge LeRoy McKinnon handed stiff probationary terms to 10 Lewistown youngsters involved in burglaries. They are John and Robert LeTellier, both 16, Curt Finnicum, 15; Janice, 14, and Diana Suda, 17, and William Abel, 17.

Four others involved in the Sept. 4 break-in of a service station and hotel were Richard Anderson, Jimmy Joliff and Steve Kalen, all 14, and Gordon Suda, 15.

Disposition of the case of Mike Casey, 14, will be completed next week. He is charged with participating in the burglaries of the service station and hotel.

With the exception of Casey, all were placed on probation until the Christmas holidays. During this time McKinnon limited them to church and school activities and they may go down town only with a parent or with a parent's written consent.

Jimmy Joliff, probation, GreatFallsTribune, 9.29.1966

Claude Ellsworth Babe Jolliff

Son of Arthur Solomon Artie and Georgia Chewning Jolliff

Grandson of James Madison and Mary Elizabeth Thomas Fetters Chewning

Great Grandson of Granville Washington and Mary Ann Harvey Chewning

and

Great Grandson of Benjamin Tolbert and Mary Ann Cannon Thomas

Great Great Grandson of Newbold J NJ and Elizabeth Ann Beckner Cannon

The State of Montana, } ss.
County of Silver Bow.

Marriage License

These Presents, Are to authorize any Judge of a Court of Record, any Justice of the Peace within said County, elected, or appointed by the Governor of Montana, therefor, any regular ordained Minister, who is in good standing in the religious denomination to which he belongs, or any religious society, according to the usages of said society, to solemnize within said County of Silver Bow, State of Montana, the marriage of Claude E. Jolliff a White man, aged 23 years, born at Lincoln in the County of _____ and State of Nebraska and now residing at Highwood in the County of Choteau State of Montana and who has Not been previously married and is now a Son of Arthur Jolliff, and Georgia Jolliff whose maiden name was Georgia Chuning With Margaret V. Dammrose, a White woman, aged 18 years, born at Great Falls, in the County of Cascade and State of Montana, and now residing at Highwood in the County of Silver Bow, and State of Montana, who has Not been previously married, and is now a Daughter of Albert Dammrose and Margaret Dammrose, whose maiden name was Margaret Burton Being duly sworn this 1st day of October, 1938, the applicant states the ages given are true and correct.

In WITNESS WHEREOF, I have hereunto set my hand and affixed the Seal of the District Court of the Second Judicial District of the State of Montana, this 1st day of October, 1938

Elmer Shea, Clerk.
By J. M. Lusted, Deputy Clerk.

The State of Montana, } ss.
County of Silver Bow,

Marriage Certificate

I hereby Certify, That I believe that the facts stated in the foregoing License are true and that upon due inquiry there appears to be no legal impediment to the marriage of said Claude E. Jolliff and Margaret V. Dammrose; that said parties were joined in marriage by me on the 8th day of October, A. D. 1938, at Butte in the said County and State, in the presence of the undersigned witnesses, and that said Claude E. Jolliff and Margaret V. Dammrose solemnly declared in my presence, and in the presence of the said named witnesses, that they took each other as husband and wife.

IN WITNESS WHEREOF, I have hereunto set my hand this 8th day of October, A. D. 1938.

In presence of
H. M. Colwell John T. Gardner
William K. Ferris Officiating Justice of the Peace
Witnesses.

Filed for record October 11th, A. D. 1938.

Elmer Shea, Clerk.
By J. J. Gaber, Deputy Clerk.

Claude Ellis and Margaret Virginia Dammrose Jolliff marr. cert

No. **1119**

INDEXED

Marriage License

STATE OF MONTANA, }
County of Wheatland. } ss.

To Any Person Authorized to Solemnize Marriages, Greeting:

You are hereby authorized to join in lawful wedlock and to celebrate within this County the rites and ceremonies of Marriage between Claude E. Jolliff of Lewis & Clark, Montana; aged 36 years, 11 months, 14 days, born at Lutherburg, Nebraska color, white previously ^{married} ~~divorced~~ son of Arthur S. Jolliff his mother's maiden name was Georgia Chuning and Ann R. Crawford of Lewis & Clark, Montana; aged 35 years, 9 months 16 days, born at Lewis & Clark, Montana color white, Previously ^{married} ~~divorced~~ ^{widowed} daughter of Philip Jedic Her mother's maiden name was Annie Plovaniuk

Relationship None

and this shall be your good and sufficient warrant therefore

IN WITNESS WHEREOF, I have hereunto set my hand and official seal this 8th day of December A. D., 1951.

Court Seal

E. Elizabeth Thompson
Clerk of the District Court.

By _____ Deputy Clerk.

Marriage Certificate

STATE OF MONTANA, }
County of Wheatland. } ss.

This Certifies, That the undersigned, a Justice of the Peace did, on the 8th day of December A. D., 1951, at _____ join in lawful wedlock Claude E. Jolliff and Ann R. Crawford with their mutual consent and in accordance with the Laws of the State of Montana, and _____

Attest:

Corla A. Buckley } Witnesses David Lake
Sophie Lake } Justice of the Peace

Filed for Record the 10th day of December, A. D. 1951, at _____ o'clock _____ M.

By _____ Deputy. E. Elizabeth Thompson
Clerk of District Court.

COPY

Claude Ellis Jolliff marr. cert

Ann Katherine Jolliff

LEWISTOWN — Ann Katherine (Jerbic) Jolliff, 87, who was



Jolliff

known throughout Central Montana as “Radiator Annie” after her first husband died in 1950 and she took over his business of repairing radiators, died Sunday of injuries she received in a vehicle rollover south of Lewistown.

Her funeral is 11 a.m. Saturday at Creel Funeral Chapel, with cremation following the service.

Survivors include children Karon Martin and Eugene Crawford of Lewistown and Dennis Crawford of Stanford; sisters Rose M. Hine of Lewistown, Mary S. Davis of Livingston and Emma A. Fishburn of Salisaw, Okla.; five grandchildren and seven great-grandchildren.

She was preceded in death by her first husband, Eugene A. Crawford, in 1950; and her second husband, Claude E. “Babe” Jolliff, on May 27, 1993.

Ann Katherine Jerbic Crawford Jolliff, obit, Great Falls, MT, Tribune, 10.30.2003

Dorothy Dean Jolliff Skagen

Daughter of Arthur Solomon Artie and Georgia Chewning Jolliff

Granddaughter of James Madison and Mary Elizabeth Thomas Fetters Chewning

Great Granddaughter of Granville Washington and Mary Ann Hanvey Chewning

and

Great Granddaughter of Benjamin Tolbert and Mary Ann Cannon Thomas

Great Great Granddaughter of Newbold J NJ and Elizabeth Ann Beckner Cannon



Herman Johan Skagen stone, Central Montana Memorial Gardens, Lewistown, Fergus, MT



Dorothy Dean Joliff Skagen stone, Central Montana Memorial Gardens, Lewistown, Fergus, MT

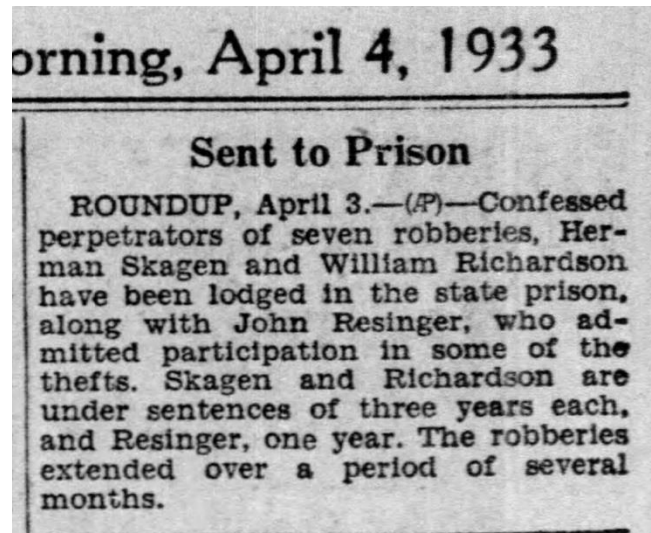

Herman Johan Skagen, to prison, Great Falls, MT, 4.4.1933



Herman Johan Skagen, Great Falls, MT, Tribune, 4.1.1935

Parole Is Revoked and Herman Skagen Returns to Prison

Special to The Tribune.

ROUNDUP, April 20.—Parole of Herman Skagen of Roundup from the state penitentiary at Deer Lodge was revoked. He was returned to the prison by Sheriff Ralph Tait of Musselshell county.

Skagen was previously sentenced to serve three years for burglary and his sentence was reduced to 18 months. He returned here last fall. It will be necessary for him to serve the remaining 18 months of his three-year term.

Skagen was arrested the latter part of March following the entrance by burglars in the home of Mary Norton on Fourth street west. He was charged with carrying a gun. Danny Popovich was picked up at the same time, charged with receiving and possessing stolen property.

Herman John Skagen, parole revoked, Great Falls Tribune, MT, 4.21.1935

To Warm Springs

ROUNDUP, April 20.—Mrs. Frank Southern Friday was taken to the state hospital at Warm Springs for treatment of epilepsy. She was accompanied by Mrs. Mabel Walrod, police matron, the two going to Warm Springs with Sheriff Ralph Tait, when he returned Herman Skagen to the penitentiary at Deer Lodge.

Herman Johan Skagen, to prison, Great Falls Tribune, MT, 4.21.1935

Plead Not Guilty

ROUNDUP, Jan. 6—(Special)—Three Roundup men have entered pleas of not guilty to charges of burglary in district court in Billings. They are Clarence Peddicord, 40, and Herman Skagen and William Richardson, both 23. They are charged with looting the Ed Trieber beer parlor at Pompeys Pillar, Dec. 27, of liquor and tobacco valued at \$300. In lieu of \$1,500 bond each, they are being held in jail.

Herman Johan Skagen, pleads not guilty, Great Falls Tribune, MT, 1.7.1938

Prisoner Is Wounded In Attempted Break From Jail at Billings

BILLINGS, Feb. 6—(P)—One Yellowstone county prisoner lies in a critical condition at a local hospital and another is lodged in solitary confinement as the result of an attempted jail break here Saturday.

Lock Boyles, night county jailer, shot William Richardson, 23, of Roundup through the abdomen as the prisoner leveled a gun at him, and severely beat Herman Skagen, also 23, of Roundup after disarming the pair.

Boyles was severely beaten about the face and head and Duke Oldridge, day jailer, suffered a badly wrenched knee in the scuffle.

The attempted break occurred as Boyles unlocked a cell door to allow the two prisoners to go to the wash-room to shave.

Herman Johan Skagen, wounded, Great Falls, MT, Tribune, 2.7.1938

Prisoner's Wife Gave Him Gun to Attempt Escape, Says Attorney

BILLINGS, Feb. 7—(U.P.)—County Attorney George S. Smith reported today he held a signed statement from Mrs. Ardie Richardson, asserting she smuggled a gun to her husband that he used in a futile attempt to break from the Yellowstone county jail.

William Richardson, 23, Roundup, was shot through the abdomen by Lock Boyles, night jailor, when Richardson and Herman Skagen, 23, Roundup, another prisoner, staged the attempted jailbreak Saturday night.

Mrs. Richardson was questioned today by Yellowstone County Sheriff Dan Stephenson and deputies. The county attorney said he was considering filing charges against her.

Meanwhile, Richardson lay in a serious condition. The bullet passed through his stomach, liver and back muscles.

Herman Johan Skagen, Great Falls, MT, Tribune, 2.8.1938

Wife Pleads Guilty To Smuggling Gun To Husband in Jail

BILLINGS, Feb. 9—(AP)—Mrs. Arde Richardson, 20, of Roundup, pleaded guilty to a charge of smuggling a loaded revolver to her husband, William Richardson, who was wounded in an unsuccessful jail break attempt here Saturday, when she appeared before District Judge Guy C. Derry.

Sentence will be pronounced at 11 o'clock Thursday morning.

Immediately after the titian-haired mother of a 3-month-old daughter was arraigned, Herman Skagen, who attempted to gain his freedom at the same time as Richardson, entered pleas of guilty to informations charging him with assault on Lock Boyles, night jailer, and the burglary of the Ed Treiber beer parlor at Pompeys Pillar 2 days after Christmas.

Skagen will be sentenced by Judge Derry at 11 o'clock Thursday morning.

In a signed statement held by the county attorney, Mrs. Richardson said "my husband threatened to kill himself if I didn't get the gun."

Herman Johan Skagen, sentencing, Great Falls, MT, Tribune, 2.10.1938

Roundup Man Sentenced To 13 Years in State Prison on Two Counts

BILLINGS, Feb. 10—(P)—Herman Skagen, 23, Roundup, beer parlor operator who was born on Friday the 13th, was sentenced to 13 years in Montana state prison by District Judge Guy C. Derry today, 10 years for assault in connection with an attempted jail break here last Saturday and 3 years for robbing the Ed Trieber beer parlor at Pompeys' Pillar Dec. 27.

Meanwhile, William Richardson, also 23, and partner in the Roundup beer parlor, was reported in a critical condition at a local hospital where he was taken after being wounded when he attempted to gain his freedom with Skagen.

Mrs. Arde Richardson, wife of the wounded man, will appear before District Judge Ben Harwood Friday morning to receive her sentence for smuggling a loaded revolver to her husband in the county jail.

Herman Johan Skagen, 13 yrs in prison, Great Falls, MT, Tribune, 2.11.1938

e.
le
0
al
of
is

TERM IN PENITENTIARY AWARDED TO SKAGEN

Billings, Feb. 25.—(P)—District Judge Guy C. Derry today sentenced Herman Skagen, 23, of Roundup, who pleaded guilty earlier this week to burglary of a beer parlor at Pompey's Pillar and to assault in connection with a jailbreak attempt, to 13 years in the state penitentiary.

He was sentenced to three years on the burglary count and 10 on the assault and attempted jailbreak charge.

In relating his story of the move to break jail, Skagen told the court, "I didn't attempt to fire the gun."

Another youth the same age, William Richardson, held on the same charges, was wounded in the try for freedom and was reported in a critical condition at a hospital here. He has not yet entered plea.

To Learn Fate Today

Mrs. Arde Richardson, wife of the wounded man, has pleaded guilty to a charge of smuggling a loaded revolver to her husband in the county jail before the break, and is to hear sentence tomorrow morning.

Seven Year Old Card

a
M
S
f
i
w
c
v
p
n
t
r
a
C
t
M
h
C
v
g
r
e
v
b
f
w
l

Herman Johan Skagen, 2.11.1938

Mother of 3 Months' Old Baby Sentenced To State's Prison

BILLINGS, Feb. 11 — (AP) — Mrs. Arde Richardson, 20, of Roundup, mother of an infant daughter, was sentenced to serve 3 years in Montana state prison and fined \$10,000 today for smuggling a loaded revolver to her husband, William Richardson, 23, who this afternoon was reported as "sinking slowly" owing to a bullet wound received in an attempted jail break here Saturday.

After District Judge Ben Harwood pronounced sentence, the twice-married woman burst into sobs and was taken from the courtroom with her 3-month-old baby in her arms.

In passing sentence, Judge Harwood informed the woman that she probably would be released from state prison in half the period of the sentence on good behavior. No provision was made in the judgment for the woman to serve the fine if not paid.

She will be taken to the state prison along with Herman Skagen, 23, also of Roundup, who attempted to stage the jail break with Richardson. Skagen was sentenced to serve 13 years.

Herman Johan Skagen, Great Falls, MT, Tribune, 2.12.1938

RICHARDSON MAY BE BROUGHT INTO COURT ON A STRETCHER AND ARRAIGNED THIS WEEK

Billings, March 23.—William Richardson, 23, of Roundup, who threatened to kill himself if his wife failed to smuggle a gun to him in Yellowstone county jail, may be brought into court on a stretcher the latter part of this week and arraigned on an assault charge in connection with his unsuccessful jail-break attempt.

Night and day guards have watched over Richardson since he was taken to a local hospital the night of the attempted jail-break, February 5, and later removed to Yellowstone county hospital.

His physician Monday said that the prisoner is losing ground daily but may "linger on for a year or more." The physician said that he holds no hope for Richardson's recovery from the gun wound inflicted by Jailer Lock Boyles who thwarted the attempt of Richardson and Herman Skagen to gain their freedom.

However, the physician said that he expects Richardson will be in condition to be brought into court the latter part of this week, providing further complications do not set in.

Sheriff Dan Stephenson said Monday that it is costing Yellowstone

county \$10 per day for the two guards over Richardson.

The prisoner's physician said that Richardson wants to be arraigned as soon as possible in order "to start serving time." He indicated to his physician that he would enter a plea of guilty to the assault charge.

At the time of the break, Richardson was being held in the county jail in connection with the burglary of a beer parlor at Pempels Pillar. He was arrested with Skagen and Clarence Peddicord. The trio were partners in a Roundup beer hall.

Skagen pleaded guilty to both charges following the attempted jail-break and was sentenced to serve 13 years in Montana state prison at Deer Lodge. Peddicord has pleaded guilty to the burglary charge and is being held in the county jail pending pronouncement of sentence.

Mrs. Arde Richardson, wife of the wounded prisoner, was sentenced to serve three years in the state prison and fined \$10,000 when she pleaded guilty February 11 to smuggling a loaded revolver to her husband.

Richardson is scheduled to appear before District Judge Guy C. Derry .

Herman Johan Skagen, guilty plea, The Independent Record, Helena, MT, 3.24.1938

No. 19935

Marriage License

State of Montana

STATE OF MONTANA, }
County of Yellowstone, } ss.

To Any Person Authorized to Solemnize Marriages, Granting:

You are hereby authorized to join in lawful wedlock and celebrate within this County the rites and ceremonies of Marriage between

Herman J. Stagen, a man whose color is white, whose residence is Leviatown, Mont., whose age is 28 years; born at Roundup, Mont. on May 13 1914 and who has not been previously married and is now divorced—a widower;
His father's Christian and Surname is Julius Stagen
His mother's Christian and Maiden name was Hannah Forsyth

—AND—

Dorothy D. Jolliff, a woman whose color is white; whose residence is Leviatown, Mont., whose age is 26 years; born at Sutherland, Neb. on Nov 3 1916 and who has not been previously married and is now divorced—a widow;
Her father's Christian and Surname is Arthur Jolliff
Her mother's Christian and Maiden name was Georgia Channing

Both parties being legally competent to enter into such contract of Marriage.

And this shall be your good and sufficient warrant therefor.

IN WITNESS WHEREOF, I have hereunto set my hand and official seal

(SEAL)

this 22nd day of Dec. A. D. 1942

A. W. Stone
Clerk District Court.

By _____
Deputy.

Marriage Certificate

STATE OF MONTANA, }
County of Yellowstone, } ss.

This is to Certify, That the undersigned, a Justice of the Peace
did on the 22nd day of December, A. D. 1942
at Billings in the said County of Yellowstone, State of Montana,

join in lawful wedlock Herman J. Stagen
and Dorothy D. Jolliff with their mutual consent.

In the Presence of A. Bollander and S. W. Matlock Witnesses.

A. Bollander
S. W. Matlock } Witnesses:

Witness my hand this 22nd day of December, A. D. 1942

J. W. Polley
Justice of the Peace

Filed for record this 22nd day of December, A. D. 1942

A. W. Stone
Clerk District Court.

By Emile B. Stone
Deputy.

Searches slowed by weather

BY THE ASSOCIATED PRESS

High winds and heavy snows have hampered the searches for hunters missing in the Snowy Mountains and near Townsend.

The two missing men are Dr. Charles McJilton, 77, of Helena, who is feared drowned where the Missouri River enters Canyon Ferry Lake, and Herman Skagen, 59, of Lewistown. Skagen was last seen Saturday when he and a hunting companion split up and planned to meet again at the bottom of a ridge.

Broadwater County Sheriff

Broadwater County Sheriff Malcolm Henry said boats and divers were unable to join the search for McJilton, a duck hunter missing since Monday in the delta area where the Missouri breaks into a number of swift-flowing, willow-choked channels.

In Lewistown, Fergus County Sheriff Jack Songer said snowfall in the search area for Skagen measured over a foot, and tracking dogs to be called in could not work the area, which is about 25 miles from Lewistown.

Both officials said full search operations were ready to be mounted once the weather breaks.

Herman Johan Skagen, Great Falls, MT, Tribune, 11.1.1973

Two hunters

The searches for three hunters feared dead in Montana were bogged down by inclement weather late Thursday, while two others reported missing walked out of the wilderness and away from their predicaments.

The two who found their way to safety Thursday are Kevin Chambers, 13, of Missoula and Redmond Janzer, 32, of Great Falls.

The Chambers boy walked to safety after spending two days and two nights in the open. He had become separated from his father and a friend while hunting Tuesday in the Rock Creek Drainage between Missoula and Philipsburg.

Officers said the boy was in good condition, but hungry.

Janzer found his way out of the Beartooth Ranch area near Holter Lake, north of Helena, about midmorning Thursday after spending Wednesday night in the open.

Authorities say the searches for the three other men have been slowed by bad weather. The three are Steve Bullock, 21, of Butte; Dr. Charles McJilton, 77, of

H
S
ne
fe
la
of
re

si

Fri
tiv
an

on
An
11

A
a

s safe, three still missing

Helena; and Herman Skagen, 59, of Lewistown.

Bullock has been missing nearly two weeks and is feared drowned in a small lake near Ennis. The body of a companion has been recovered from the lake.

McJilton has been missing since Monday near Town-

send and is feared drowned in the weed and willow-choked delta area where the Missouri River flows into Canyon Ferry Lake.

Skagen, missing since Saturday, is missing in the Snowy Mountain foothills about 25 miles from Lewistown.

Herman Johan Skagen, Great Falls, MT, Tribune, 11.2.1973.2

LEWISTOWN – SKAGEN, Herman J., 59, died while hunting 20 miles southeast of Lewistown. Graveside services were at Sunset Memorial Gardens Saturday. His body was found Thursday by a logger. He disappeared Oct. 27 while hunting with his son. Search

efforts in the Big Snowy Mountain foothills had been thwarted by deep snow. He was born at Roundup. He married Dorothy Jollef in Billings in 1942. He had been a cement mason and contractor on construction. Survivors include the widow; a son, Gary of Lewistown; a daughter, Mrs. Richard (Linda) Brown of Lewistown; a brother, Leonard of Roundup, and six sisters including Inga Hidema and Mrs. Gordon (Helen) Jasback of Billings.

Herman Johan Skagen, obit, Great Falls, MT, Tribune, 12.16.1973

Gary E. Skagen, 24, Belt, and Marlene Kay Olson, 20, Belt.

Gary E and Marlene Kay Olson, marr., GreatFallsTribune, 6.13.1969

SKAGEN – Marlene K. Skagen and Gary E. Skagen, wed June 20, 1969, in Cascade County. Mrs. Skagen custody of one child. Skagen custody of two children.

Gary Ellis and Marlene Kay Olson Skagen, GreatFallsTribune, MT, 8.18.1978

SKAGEN, GARY 36y BILLINGS, MT VET
 GREAT FALLS TRIBUNE/Mon 6 Apr 1981/Tues 7 Apr.
 Killed Sat 4 Apr 1981 - in a one-car accident
 on Highway 191.
 Skagen was a former Lewistown resident.
 Speed was a factor. The car, which belonged to
 Ronald Oltman, Lewistown, 36, left the highway
 on a curve, went down an embankment and hit a
 cut slope, both men were thrown from the vehicl
 b. Lewistown, MT; lived there for six years--
 Early ed. in WA. Ret. to MT age 12. Att. Sch
 at Lewistown and Bozeman.
 Army from 1967 to 1970.

m. Great Falls, MT - 1969 - Marlene Haagenson
 Bur: Sunset Memorial Gardens- Lewistown, MT
 Wed 8 Apr 1981 - (Cloyd FH-Lewistown)
 Surv: Mother: Dorothy Skagen, Lewistown; 2 dtrs
 Julie Anne, Denver; Kimberly, Belt; 2 sons:
 Donald, Lewistown and Nicholas, Belt;
 Sister: Linda Brown, Lewistown,
 After his marriage, he lived in Williston, ND.
 for 3 years and then returned to Lewistown.
 Skagen was employed in the construction trades
 as a cement mason.

Gary Ellis Skagen obit card.2

LEWISTOWN - SKAGEN, Gary E., 36, died Saturday of injuries received in a one-car accident north of Lewistown. Graveside services will be 3:30 p.m. Wednesday in Sunset Memorial Gardens. Cloyd Funeral Home in charge. Born in Lewistown, he lived there for six years. He received his early education in Washington, returning to Montana at age 12, and attending schools in Bozeman and Lewistown. He served in the Army from 1967 to 1970. He married Marlene Haagenson in Great Falls in 1969. After his marriage, he lived in Williston, N.D. for three years and then returned to Lewistown. Skagen was employed in the construction trades as a cement mason. Surviving him are his mother, Dorothy Skagen, Lewistown; two daughters, Julie Anne of Denver and Kimberly of Belt; two sons, Donald, Lewistown, and Nicholas, Belt, and a sister, Linda Brown, Lewistown.

Gary Ellis Skagen, obit, Great Falls, MT, Tribune, 4.7.1981

Gary was travelling in a car driven by his 1st cousin, Ronald Willis Oltman. Ronald will be charged with murdering a man in 1996 in Salem, OR. Crazy.

Linda R. Brown

LEWISTOWN — Former Lewistown resident Linda R. (Skagen) Brown, 59, of Dillon, a former nurses' aide and clerk at Lewistown Pharmacy, died Saturday of cancer in Dillon.

A memorial service is 2 p.m. Wednesday at Cloyd Funeral Chapel in Lewistown. Cremation has taken place.

Survivors include her husband, Richard B. Brown of Dillon; sons Brian Brown of Colorado Springs, Colo., and Cody Brown of Dillon; her mother, Dorothy Skagen of Lewistown; and four grandchildren.

She was preceded in death by a son, Tony.

Linda Ruth Skagen Brown, obit, GreatFallsTribune, 8.11.2002

Dorothy D. Skagen

LEWISTOWN — Dorothy D. Skagen, 91, a longtime Lewistown resident who had worked as a waitress in Montana and Alaska, died of natural causes Wednesday at a Lewistown nursing home.

Graveside services will be held at a later date. At her request, cremation has taken place under the direction of Cloyd Funeral Home.

Survivors include brothers Maynard Jolliff of Lewistown and James Jolliff of Gig Harbor, Wash.; sisters Helen Martin of Malta and Francis Brabender of Lewistown; four grandchildren and five great-grandchildren.

She was preceded in death by her husband, Herman J. Skagen, in 1973; a son, Gary; a daughter, Linda Brown; and two grandsons.

Dorothy Dean Jolliff Skagen, Great Falls, MT, Tribune, 12.15.2007

Maynard Elroy Buster Jolliff

Son of Arthur Solomon Artie and George Chewning Jolliff

Grandson of James Madison and Mary Elizabeth Thomas Feters Chewning

Great Grandson of Granville Washington and Mary Ann Hanvey Chewning

and

Great Grandson of Benjamin Tolbert and Mary Ann Cannon Thomas

Great Great Grandson of Newbold NJ and Elizabeth Ann Beckner Cannon



Maynard E Buster Jolliff stone, Lewistown City Cemetery, Lewistown, Fergus, MT.1

**Lewistown Woman,
Two Children
Reported Missing**

LEWISTOWN (P) — Mrs. Maynard Jolliff, 28, and her two children, Elaine, 2, and Larry, 4, of Lewistown were reported Thursday as missing.

Lloyd Johnson, Fergus county sheriff's deputy, quoted the husband, Jolliff, as saying his wife left, saying she would take a bus for Couer d'Alene to visit an aunt, Mrs. Ivar Ulen, route 2, Couer d'Alene. A neighbor said he took the mother and children to the Lewistown bus depot on Tuesday.

Jolliff said he called the aunt, Mrs. Ivar Ulen, and she said that the three never arrived.

Police broadcast the descriptions. The mother is brunette with gray eyes and 5 feet 2. The children are blond and Larry had a black cowboy hat.

Maynard Elroy Jolliff, wife, children missing, Great Falls, MT, Tribune, 5.20.1955

Frances C. Jolliff

LEWISTOWN — Frances C. Jolliff of Billings, a former Lewistown resident and waitress who had worked at the Deluxe Cafe, Snow White Cafe, Fergus Cafe and Yogo Inn in Lewistown, died of natural causes Tuesday, her 77th birthday, at a Billings hospital.

Her funeral is 11 a.m. Saturday at Cloyd Funeral Chapel in Lewistown, with burial in Lewistown City Cemetery.

Survivors include daughters JoAnne Roos of Terry and Elaine Gruel of Roundup; sons Larry Jolliff of Boise, Idaho, and Randy Jolliff of Poulsbo, Wash.; five grandchildren and five great-grandchildren.

She was preceded in death by a great-granddaughter.

Frances Claire Andrews Jolliff obit, Great Falls, MT, Tribune, 6.12.2003

FRANCES C. JOLLIFF
January 3, 1926 June 10, 2003
Hilger, Montana Billings, Montana

SERVICES
Cloyd Chapel
Saturday, June 14, 2003
11:00 a.m.

OFFICIATING
Mike Dean
First Christian Church
Lewistown, Montana

MUSIC
"Footprints"
"Someday"
"She's An Eagle When She Flies"

PALLBEARERS
Harry Arthur Randy Jolliff
Rick Gruel Scott McDonald
Larry Jolliff Tom Robel

HONORARY PALLBEARERS
Ed Gates John Maruska
Stanley Knapp Greg Tackett

INTERMENT
Lewistown City Cemetery
Lewistown, Montana

RECEPTION
Following the graveside services at
Harry Arthur's house - 320 Farewell

FUNERAL DIRECTORS
R.J. (Dick) Brown Jerry W. Cloyd

The Best

God saw she was getting tired
and a cure was not to be
So he put his arms around her and
whispered, "Come with Me."
With tear-filled eyes we watched her
suffer and fade away
Although we loved her deeply we
could not make her stay.
A golden heart stopped beating, hard
working hands put to rest.
God broke our hearts to prove
to us, He only takes the best.

Frances C. Jolliff 77 of Billings and formerly of Lewistown died Tuesday morning in Deaconess Medical Center in Billings of natural causes. She was born January 3rd, 1926 in Hilger, MT the daughter of George and Frances (Weber) Andrews. She attended grade school in a one-room schoolhouse at Roy Junction and high school in Roy, where she graduated. In 1943 she was united in marriage to Joe Peters and they lived in Central Montana. She worked as a waitress. In December 1948 she was united in marriage to Maynard "Buster" Jolliff in Stanford and they made their home in Lewistown. She continued working as a waitress, working at the Deluxe Cafe, Snow White Cafe, Fergus Cafe and the Yogo Inn all in Lewistown. After her retirement she moved to Billings in 1990 to be closer to her daughter.

Frances had a lot of stories about the depression. Her granddaughter Wendy, actually interviewed her for a school report and together they got an "A". Frances was an avid collector of owls and was able to tell you which family member or friend had given her each and every one.

She is survived by two daughters JoAnne (John) Roos of Terry, MT and Elaine (Rick) Gruel of Roundup, MT; two sons Larry Jolliff of Boise, ID and Randy (Charlene) Jolliff of Poulso, WA. Five grandchildren Scott McDonald, Wendy Lind of Denver, CO, Pam McVicker of Spokane, WA, Todd and Mark Roos of Terry, MT, five great grandchildren Cameron McDonald, Chas Lind, Jordan, Taylor and Jared McVicker.

Her parents, two brothers Jimmy and Larry Andrews, one sister Velma Arthur and one great grandchild Kerri Lynn McDonald, preceded her in death.

Friends may make memorials to the American Lung Association or the charity their choice and they may be left at the Cloyd Funeral Home.

I notice her husband, Maynard, is not mentioned in her obit. Were they separated or divorced?

Maynard E. 'Buster' Jolliff

LEWISTOWN — Maynard E. "Buster" Jolliff, 91, of Lewistown, who worked as a



Jolliff

dairy delivery driver for more than 35 years, was a member of the Eagles Lodge, Moose Lodge and American Legion,

enjoyed gardening, bowling with his son, and playing pool in his younger years, died of natural causes Sunday, May 29, at a Lewistown nursing home.

His funeral is 2 p.m. Friday at Cloyd Funeral Chapel in Lewistown, with burial in Lewistown City Cemetery.

Survivors include a daughter, Elaine Gruel of Roundup; sons Larry Jolliff of Boise, Idaho, and Randy Jolliff of Poulsbo, Wash.; a stepdaughter, Joanne Roos of Terry; a brother, Jim Jolliff of Gig Harbor, Wash.; a sister, Frances "Tootsie" Brabender of Lewistown; five grandchildren and five great-grandchildren.

He was preceded in death by his wife, Frances (Andrews) Jolliff; and a granddaughter.

Maynard E Buster Jolliff, obit, Great Falls Tribune, 6.1.2011

Frances Aileen Tootsie Jolliff Kuhry Brabender

Daughter of Arthur Solomon Artie and George Chewning Jolliff
Granddaughter of James Madison and Mary Elizabeth Thomas Fetters Chewning
Great Granddaughter of Granville Washington and Mary Ann Hanvey Chewning
and
Great Granddaughter of Benjamin Tolbert and Mary Ann Cannon Thomas
Great Great Granddaughter of Newbold NJ and Elizabeth Ann Beckner Canno

42

No. 19370

Reel No.

Marriage License Record

STATE OF MONTANA, } ss.
County of Cascade.

Francis Kirby being first duly sworn, on oath deposes and says:
That (s)he makes application for a marriage license between the persons hereinafter
named; and that the following statement of facts in relation thereto is true.

Francis Kirby resides at
Grass Range, Montana

State what if any relationship between applicants *none*
aged *21* years, months, days,

born at *Grass Range*, color *white*
not previously married, *divorced* son of

A. F. Kirby
his mother's maiden name was *Laura Marquett*

and *Frances Golliffe*
resides at *Lewistown, Mont.*

aged *18* years, months, days,
born at *Lewistown*, color *white*

not previously married, *divorced*
daughter of *A. S. Golliffe*

her mother's maiden name was *Georgia Cheuning*

and there is no legal impediment known to said parties entering into this Marriage Contract.

Subscribed and sworn to before me, this *16th* day of *Aug.*, A. D. 194*1*.

Agnes Schreiner
Clerk.
By *Eleanor McRae*
Deputy.

(Seal) If under 18 years of age, parents must sign the following:
I hereby grant permission for my daughter or son

aged _____ years to marry.

WITNESSES: _____

Marriage Certificate

STATE OF MONTANA, } ss.
County of Cascade.

THIS CERTIFIES, That the undersigned, a *Justice of the Peace of the*
Sheet Lake, Montana did on the *17th* day of *August*, A. D. 194*1*
at *Sheet Lake, Mont.* join in lawful wedlock *Francis Kirby*
and *Frances Golliffe*; with their mutual consent and in accordance
with the laws of the State of Montana.

ATTEST
Eleanor McRae } Witnesses } *Frances Golliffe* } Contracting
Bert C. Hollenauer } } *Francis Kirby* } Parties

John A. Jagerson officiating.
Justice of the Peace
Filed for record the *18th* day of *August*, A. D. 194*1*.

at *4:50* o'clock *P. M.*
Agnes Schreiner
Clerk District Court.

By *Eleanor McRae*
Deputy.

99410

LEWISTOWN (UPI) — A2C.
Edward V. Brabender of the
Lewistown Air Force Station
near Maiden, will stand trial
here June 10 on a charge of
attempted rape.

According to Fergus County
Atty. Charles Marshall Bra-
bender is accused of attempt-
ing to rape a 17-year-old Lewis-
town girl. She told Marshall she
fought off her would-be at-
tacker with a rock.

Edward Victor Brabender, assault, Great Falls, MT, Tribune, 5.24.1959

Edward 'Vic' Brabender

LEWISTOWN — Edward "Vic" Brabender, 68, a retired Air Force veteran, died Wednesday at a Lewistown hospital of chronic renal failure.

Graveside services are 3:30 p.m. today in the veterans' section of Lewistown City Cemetery. Cloyd Funeral Home of Lewistown is in charge of arrangements.

He was born May 10, 1932, in Lewistown, and attended schools in Hobson. He joined the Air Force and served on the Aleutian Islands and Max Air Force Base in North Dakota.

He married Frances Jolliff Kuhry Jan. 11, 1965, in Washburn, N.D. They lived in Max and later in Havre and Kalispell. He retired from the Air Force in Havre in 1972, and he and his wife moved to Hobson and then Lewistown.

He enjoyed carpentry, yardwork, fishing, hunting, music, leatherwork and playing the guitar.

Survivors include his wife of Lewistown; and a sister, Grace Rehn of Kent, Wash.



Edward Victor Vic Brabender obit, Great Falls, MT, Tribune, 5.19.2000

Helen Irene Jolliff Martin

Daughter of Arthur Solomon Artie and George Chewing Jolliff

Granddaughter of James Madison and Mary Elizabeth Thomas Fetters Chewing

Great Granddaughter of Granville Washington and Mary Ann Hanvey Chewing

and

Great Granddaughter of Benjamin Tolbert and Mary Ann Cannon Thomas

Great Great Granddaughter of Newbold NJ and Elizabeth Ann Beckner Canno

Helen and her husband died within one week of each other – Carlyle 2/12/2011, Helen 2/19/2011

No. 79170

Marriage License

State of Montana,
COUNTY OF FERRELL

TO ANY PERSON AUTHORIZED TO SOLEMNIZE MARRIAGE—GREETING:

You are hereby authorized to join in lawful wedlock and to celebrate within this County the rites and ceremonies of Mar-

riage between Carlyle L. Martin
of Heath, Montana aged 26 years, May 11 months, _____ days,
born at Brussett, Montana
color white not previously married,
son of Robert W. Martin
his mother's maiden name was Florence Van Wye

and Helen I. Jolliff
of Lewistown, Montana aged 19 years, Dec. 21 months, _____ days,
born at Moore, Montana color white not
previously married, daughter of A.S. Jolliff
her mother's maiden name was Georgia Chaming

and this shall be your good and sufficient warrant therefor.

IN WITNESS WHEREOF, I have hereunto set my hand and official seal, this 12 th.

day of April, A. D. 1946.

(Court Seal) Tom Gregory Clerk of Court.
By _____, Deputy Clerk.

Marriage Certificate

State of Montana,
COUNTY OF FERRELL

This certifies, that the undersigned, a Justice of the Peace did, on the
13 th. day of April, A. D. 1946, at Lewistown, Montana

join in lawful wedlock Carlyle L. Martin
and Helen I. Jolliff with their mutual consent
and in accordance with the Laws of the State of Montana

Attest: Donald M. Martin Contracting Parties { Carlyle L. Martin
of Lewistown Witnesses { Helen Jolliff
and Patrice A. Martin Fred Skalicky
of Lewistown Justice of the Peace
Officiating.

Filed for Record the 16 day of April, A. D. 1946, at _____ o'clock _____ M.
By Nona Lay Deputy Tom Gregory Clerk of Court.

Helen Irene Jolliff Martin marr. cert



Birth: Dec. 21, 1926

Death: Feb. 19, 2011

Montana, USA

Helen was always active, looking for something new to learn and do. She preferred being outside, loved gardening, hunting and fishing, but she also loved working with her hands; one of her favorite activities was restoring furniture. She also tooled leather and collected coins. In later years she took up bowling and excelled in this as she had in everything else.

Helen retired from work as a bookkeeper from Central Feed Company when she and her husband purchased a ranch on the Judith River. Always busy, she continued working through Council on Aging as a sales clerk at non-profit shops in Lewistown.

Helen moved to Malta five years ago to be near her daughter Diane and her husband Dwight Martin. She loved the area and made many friends, enjoying pinochle every week and church activities.

Helen is preceded in death by her husband Carlyle in 2011; her father Arthur in 1964 and her mother Georgia in 1966; her sister Ethel Oltman in 1989; her sister Mildred Deyoe in 1989; her brother Daniel "Sunny" in 1991; her brother Claude "Babe" in 1993; and her sister Dorothy "Took" Skagen in 2007.

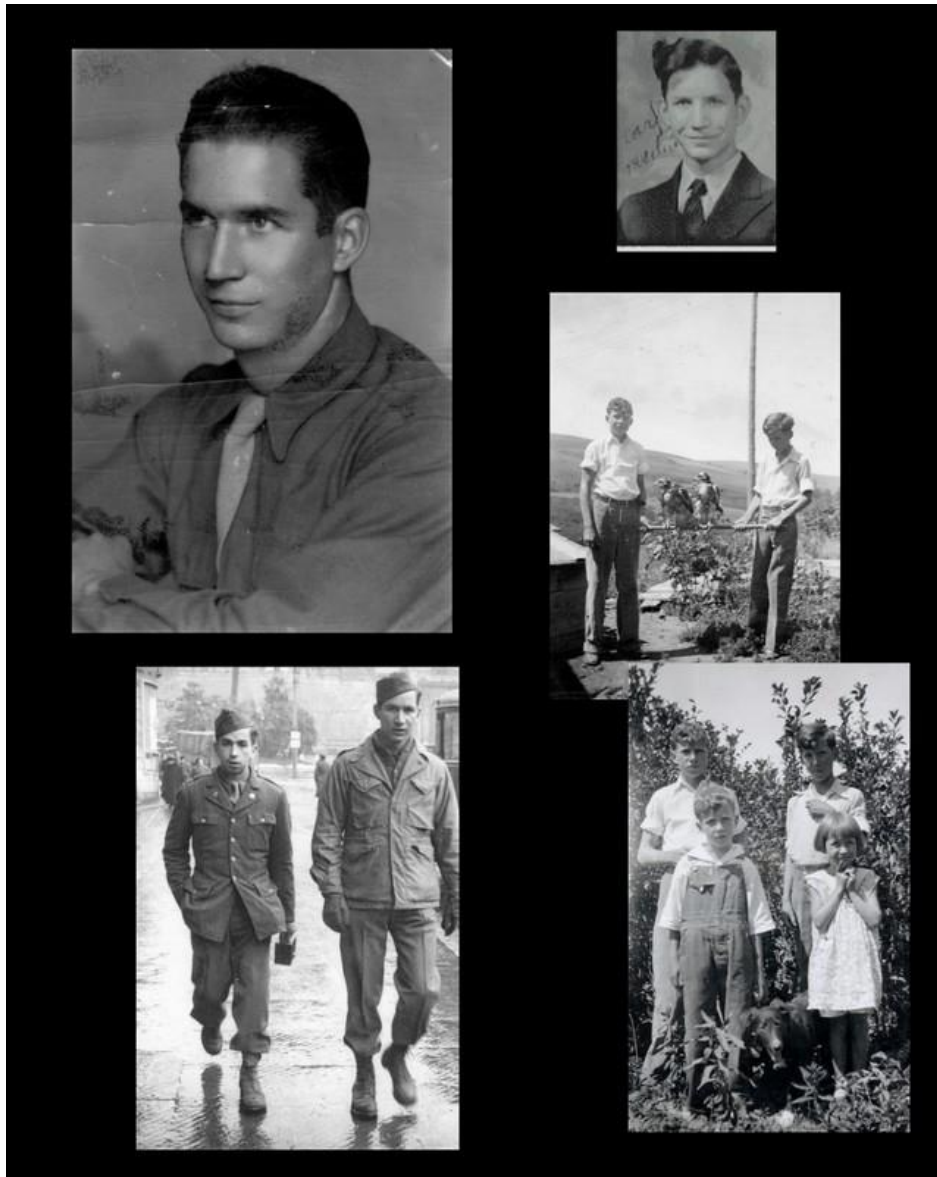

*Birth: May 11, 1919
Montana, USA
Death: Feb. 12, 2011
Alaska, USA*

Carlyle was born May 11, 1919 in Brussett, Montana to Robert Wilford and Florence Leona (Van Wye) Martin, the second of four children. In the early thirties, his family moved to Heath, Montana where his father and brother, Donald, worked at the US Gypsum Company. He attended junior high and high school in Lewistown. Carlyle also worked at USG and retired after 35 years.

Carlyle enlisted in the Army April 17, 1942 in Missoula. He completed basic training and was sent to Fort Benning, Georgia for paratrooper training with the 82nd Airborne command. Upon completion of his training he was sent overseas, arriving in North Africa on May 10, 1943 (the day before his 24th birthday). He saw action in the following campaigns: Sicily, Naples-Foggia, Rome, Arno and the Apeninnes. He made 13 jumps with two of them behind enemy lines. He received a Purple Heart for a wound received September 13, 1943. He was honorably discharged on April 20, 1945.

Carlyle married Helen Irene Jolliff in Lewistown on April 13, 1946. For most of their marriage Carlyle and Helen made their home with their four children on Upper Spring Creek. In 1968, fulfilling a lifelong dream, they purchased an 825 acre ranch on the Judith River north of Denton. They ranched for a little over 10 years, sold the ranch, and purchased 20 acres on the Divide east of Lewistown where they built a log home and lived for about 25 years.

Carlyle loved the outdoors, hunting and fishing, good jokes, bad puns and strong coffee. There were many times when he got home in the morning from the graveyard shift at Heath, that he would put on his fishing boots and go out to get in some fly fishing on Spring Creek before breakfast. He was also an excellent gunsmith, doing work for Don's Store for many years.

Carlyle was preceded in death by his father in 1956 and his mother in 1987, and by his brothers Robert in 2003 and Donald in 1981. Carlyle is survived by his sister, Beatrice McMillian of St. Joseph, Missouri.

James Benton Jolliff

Son of Arthur Solomon Artie and George Chewning Jolliff

Grandson of James Madison and Mary Elizabeth Thomas Fetters Chewning

**Great Grandson of Granville Washington and Mary Ann Hanvey Chewning
and**

Great Grandson of Benjamin Tolbert and Mary Ann Cannon Thomas

Great Great Grandson of Newbold NJ and Elizabeth Ann Beckner Cannon

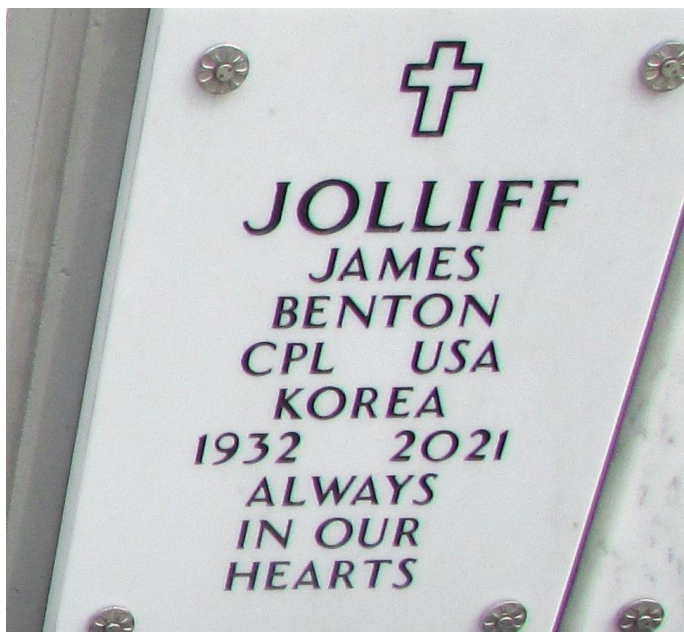

James Benton Jolliff, stone, Tahoma National Cemetery, Kent, King, WA

11 Montanans Arriving in Seattle Today

SEATTLE (AP)—Nearly 50 servicemen from Colorado, Wyoming and Montana will arrive Monday morning in Seattle aboard the transport Gen. M. C. Meigs from the Far East.

Included among the 3,944 passengers are 11 from Montana. They are:

Cpl. William J. Clark, Butte; Cpl. Lewis H. Cousineau, Kalispell; Pfc. Frederick J. Gauthier, Columbus; Cpl. James B. Jolliff, Lewistown; Cpl. Richard C. Pachek, 3201 1st Ave. N., Great Falls.

Pfc. James A. Lofftus, Hamilton; Cpl. Konrad W. Murray, Fort Benton; Pfc. Andreas Reich Jr., Billings; Sgt. Leander M. Schweitzer, Rudyard; Pfc. George C. Walters, Browning; Pfc. Charles H. Wells, Box Elder.

James B Jolliff, GreatFallsTribune, 9.21.1953

Montanans Wed

Leila F. Brooks and James B. Jolliff, both of Lewistown, were married by Justice John D. McDonald in a ceremony at the courthouse Saturday morning. Witnesses were Louise Amundson and Robert Doran.

James B Jolliff, marr. ann., GreatFalls,MT,Tribune, 10.18.1953

V. S. No. 18-6M-1-53	RECORD FOR STATE REGISTRAR MARRIAGE CERTIFICATE STATE OF MONTANA	State File No. 53 070517
Marriage License No. 28209		Do Not Write in This Space
1. County <u>Cascade</u>	2. City <u>Great Falls</u>	
GROOM		BRIDE
3. Name <u>James B. Jolliff</u>	11. Name <u>Lella F. Brooks</u>	
4. Residence <u>Lewistown, Montana</u>	12. Residence <u>Lewistown, Montana</u>	
5. Birth Date <u>6-5-32</u> 6. Color <u>White</u>	13. Birth Date <u>8-10-35</u> 14. Color <u>White</u>	
7. Birth Place <u>Lewistown, Montana</u>	15. Birth Place <u>Lewistown, Montana</u>	
8. or Divorced <u>single</u> Marriage <u>1</u>	16. or Divorced <u>single</u> Marriage <u>1</u>	
9. Father's Name <u>Arthur S. Jolliff</u>	17. Father's Name <u>Lea G. Allen</u>	
10. Mother's Maiden Name <u>Georgia Chuning</u>	18. Mother's Maiden Name <u>Lillian Sullinger</u>	
19. Marriage License <u>10-17-53</u>	20. Performing Ceremony <u>John D. McDonald</u>	
21. Date of Marriage <u>10-17-53</u>	22. Official Title <u>Justice of Peace</u>	
23. State Board of Health <u>11-5-53</u>	24. District Court <u>AGNES SCHRAPP</u>	
(COURT SEAL)	By <u>[Signature]</u> Deputy	

James Benton Jolliff, marr cert

Oscar L. Chewning

Son of James Madison and Mary Elizabeth Thomas Fetters Chewning

Grandson of Granville Washington and Mary Ann Harvey Chewning

AND

Great Grandson of Newbold J NJ and Elizabeth Ann Beckner Cannon



Oscar was b. 4/16/1891, d. 12/23/1891, presumable in Union Twp., Clark County, MO.

Bertha Lee Chewning Harr

Daughter of James Madison and Mary Elizabeth Thomas Fetters Chewning

Granddaughter of Granville Washington and Mary Ann Harvey Chewning

AND

Granddaughter of Benjamin Tolbert and Mary Ann Cannon Thomas

Great Granddaughter of Newbold J NJ and Elizabeth Ann Beckner Cannon



Joseph Harrison Harr



Joseph Harrison and Bertha Lee Chewning Harr stones, Pauline Cemetery, Rutledge, Scott, MO

In 1900, Harr was a partner in a pool hall, living in Newark Twp., Marshall County, S.D.

Bertha married Joseph Harrison Harr, 2/24/1912, Britton, Marshall, SD. Her name is listed as Chening on the marriage register.

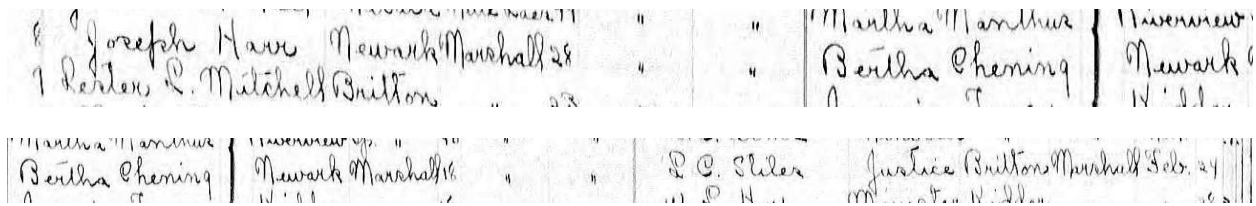

Name: Joseph H Harr
 Age: 42
 Gender: Male
 Race: White
 Birth Year: 1883
 Marital Status: Married
 Marriage Date: 1912
 Father Birth Place: West Virginia
 Mother Birth Place: West Virginia

Name: Bertha Harr
 Age: 21
 Birth Year: 1894
 Gender: Female
 Race: White
 Birth Place: Missouri
 Nationality: American
 Marital Status: Married
 Marriage Year: 1912
 Father's Birth Place: United States
 Mother's Birth Place: United States
 Residence in 1915: South Dakota, United States

1915 census, Newark Twp., Marshall County, SD

1915	Name	Joe H. Harr	Age	33
Card No. 54	County	Marshall	P. O.	Newark
Sex M	Town or Township	Newark	Ward	
Color W	Occupation	Farmer	Do you own your home or farm	Yes No X
Married X	Birthplace	Mo.	Ancestry	U.S.
Single	Father's birthplace	W. Va.		
Widowed	Mother's birthplace	W. Va.		
Divorced	Extent of Education	Col. S.	Graduate of	
Read X	Military Service: Civil War		Mexican	Spanish
Write X	State		Regiment	Company
Blind	Maiden name of wife	Bertha Chering	Year married	1912
Deaf	Church affiliation			
Insane	Signed	O. S. Mueser	Assessor	
Idiot	This card becomes a permanent record.			

1915	Name .. <i>Bertha Hoarr</i> .. Age .. <i>21</i> ..
Card No. <i>56</i> ..	County .. <i>Marshall</i> .. P. O. .. <i>Newark</i> ..
Sex .. <i>F</i> ..	Town or Township .. <i>Newark</i> .. Ward ..
Color .. <i>W</i> ..	Do you own your { Yes .. home or farm { No ..
Married .. <i>X</i> ..	Occupation ..
Single ..	Birthplace .. <i>Mo</i> .. Ancestry .. <i>American</i> ..
Widowed ..	Father's birthplace .. <i>U.S.</i> ..
Divorced ..	Mother's birthplace .. <i>U.S.</i> ..
Read .. <i>X</i> ..	Extent of Education .. <i>Co. Sch.</i> .. Graduate of ..
Write .. <i>X</i> ..	Military Service: Civil War .. Mexican .. Spanish ..
Blind .. Deaf ..	State .. Regiment .. Company ..
Insane .. Idiot ..	Maiden name of wife .. Year married .. <i>1912</i> ..
If Foreign Born are you Naturalized ..	Church affiliation ..
Years in U. S. ..	Signed .. <i>O. S. Musser</i> .. Assessor
Years in S. D. ..	This card becomes a permanent record.

1915	Name .. <i>Margret J. Hoarr</i> .. Age .. <i>2</i> ..
Card No. <i>55</i> ..	County .. <i>Marshall</i> .. P. O. .. <i>Newark</i> ..
Sex .. <i>F</i> ..	Town or Township .. <i>Newark</i> .. Ward ..
Color .. <i>W</i> ..	Do you own your { Yes .. home or farm { No ..
Married ..	Occupation ..
Single ..	Birthplace .. <i>Dak</i> .. Ancestry .. <i>American</i> ..
Widowed ..	Father's birthplace .. <i>Mo</i> ..
Divorced ..	Mother's birthplace .. <i>Mo</i> ..
Read ..	Extent of Education .. Graduate of ..
Write ..	Military Service: Civil War .. Mexican .. Spanish ..
Blind .. Deaf ..	State .. Regiment .. Company ..
Insane .. Idiot ..	Maiden name of wife .. Year married ..
If Foreign Born are you Naturalized ..	Church affiliation ..
Years in U. S. ..	Signed .. <i>O. S. Musser</i> .. Assessor
Years in S. D. ..	This card becomes a permanent record.

WWI reg

Joseph registered for the draft in North Dakota, but was living in South Dakota, in Newark Twp., Marshall County, SD. Newark was about 21 miles from Sargent, ND, where Joseph registered.

REGISTRATION CARD

SERV. NUMBER 1341	ORDER NUMBER A. 1167
1 <i>Joseph H. Harr</i>	
2 PERMANENT HOME ADDRESS: <i>R.F.D. #1 Newark, Marshall Co. Md.</i>	
Age in Years 36	Date of Birth <i>July 10, 1882</i>
RACE	
White <input checked="" type="checkbox"/>	Negro <input type="checkbox"/>
Oriental <input type="checkbox"/>	Indian Citizen <input type="checkbox"/> Non-citizen <input type="checkbox"/>
U. S. CITIZEN	
Native Born <input checked="" type="checkbox"/>	Naturalized <input type="checkbox"/>
Citizen by Father's naturalization before Registrant's Majority <input type="checkbox"/>	Declarant <input type="checkbox"/> Non-declarant <input type="checkbox"/>
15 If not a citizen of the U. S., of what nation are you a citizen or subject?	
16 PRESENT OCCUPATION <i>Farmer</i>	17 EMPLOYER'S NAME
18 PLACE OF EMPLOYMENT OR BUSINESS: <i>Sargent, Md.</i>	
NEAREST RELATIVE	Name 19 <i>Bertha Harr, wife</i>
Address 20 <i>R.F.D. #1 Newark, Marshall Co. Md.</i>	
I AFFIRM THAT I HAVE VERIFIED ABOVE ANSWERS AND THAT THEY ARE TRUE	
P. M. G. O. Form No. 1 (ited)	<i>Joseph H. Harr</i> (OVER)

REGISTRAR'S REPORT

DESCRIPTION OF REGISTRANT									
HEIGHT			BUILD			COLOR OF EYES	COLOR OF HAIR		
Tall	Medium	Short	Slender	Medium	Stout				
21	22	23	24	25	26	27	28		
		✓				✓	gray	black	

29 Has person lost arm, leg, hand, eye, or is he obviously physically disqualified? (Specify.)

30 I certify that my answers are true; that the person registered has read or has had read to him his own answers; that I have witnessed his signature or mark, and that all of his answers of which I have knowledge are true, except as follows:

George Battery
(Signature of Registrar)

Date of Registration *Sept 12, 1918*

LOCAL BOARD FOR THE
COUNTY OF SARGENT,
STATE OF NORTH DAKOTA,
FORMAN, N. DAK.
(STAMP OF LOCAL BOARD)

(The stamp of the Local Board having jurisdiction of the area in which the registrant has his permanent home shall be placed in this box.)

62-6171 (OVER)

In 1920 the Harrs are living next to another Harr family – probably Joe’s brother.

1920 census, Newark Twp., Marshall County, SD

Joe H. Harr, 36, lives on farm, b. in MO, parents b. in VT, farmer, general farm
Bertha Harr, 28, b. in MO, parents b. in MO,
Margaret V., 7, b. in SD, parents b. in MO,
Robert, 4 8/12, b. in SD, parents b. in MO

A son, Lemion Roderick Harr, was b. 7/9/1924, died the same day, in Britton, Marshall, SD. There is a memorial made for the child at Pauline Cemetery, Rutledge, Scotland, MO, but a volunteer at FAG says the cemetery doesn’t show his burial. It would seem he would have been buried in SD where he died. The FAG volunteer who made the memorial is No Reins, and he/she has their messages turned off, so I can’t ask where the information came from.

As Joseph and Bertha are buried in Pauline Cemetery, I wonder if this is more of a memorial as the baby would most likely have been born in SD.

Keith Owens copied information from another online tree showing this baby was born and died 7/9/1924, in Britton, Marshall, SD, which makes more sense than that the baby was in MO.

1925 census, Newark Twp., Marshall County, SD

1925
 Card No. 20
 Sex M
 Color White
 Married yes
 Single
 Widowed
 Divorced
 Read yes
 Write yes
 Blind Deaf
 Insane Idiot
 If foreign born, are you naturalized
 Years in U. S.
 Years in S. D.

Name Joseph H. Harr Age 42
 County Marshall P. O. Newark
 Town or Township Newark Ward
 Occupation Farmer Do you own your home or farm { Yes
 Birthplace Ancestry
 Father's birthplace West Virginia
 Mother's birthplace West Virginia
 Extent of Education Common Graduate of
 Military Service: Civil War Spanish World
 State Company Regiment Division
 Maiden name of wife Browning Year married 1912
 Church affiliation
 Signed [Signature] Assessor
 This card becomes a permanent record.

1925
 Card No. 67
 Sex F
 Color White
 Married yes
 Single
 Widowed
 Divorced
 Read
 Write
 Blind Deaf
 Insane Idiot
 If foreign born, are you naturalized
 Years in U. S.
 Years in S. D.

Name Bertha Harr Age 31
 County Marshall P. O. Newark
 Town or Township Newark Ward
 Occupation Farmer Do you own your home or farm { Yes
 Birthplace no Ancestry
 Father's birthplace
 Mother's birthplace Virginia
 Extent of Education Common Graduate of
 Military Service: Civil War Spanish World
 State Company Regiment Division
 Maiden name of wife Browning Year married 1912
 Church affiliation
 Signed [Signature] Assessor
 This card becomes a permanent record.

1925
 Card No. 23 Name Margaret Harr Age 12
 County marshal P. O. newark
 Sex F Town or Township newark Ward.....
 Color White Do you own your home or farm { Yes.....
 Occupation..... No.....
 Married..... Birthplace So. Dakota Ancestry.....
 Sing.e..... Father's birthplace no
 Widowed..... Mother's birthplace no
 Divorced..... Extent of Education Common Graduate of.....
 Read yes Military Service: Civil War..... Spanish..... World.....
 Write yes State..... Company..... Regiment..... Division.....
 Blind.....Deaf... Maiden name of wife..... Year married.....
 Insane...Idiot... Church affiliation.....
 If foreign born, are you naturalized..... Signed W. L. Simpson Assessor
 Years in U. S..... This card becomes a permanent record.
 Years in S. D.....

1925
 Card No. 24 Name Robert Harr Age 8
 County marshal P. O. newark
 Sex M Town or Township newark Ward.....
 Color X Do you own your home or farm { Yes.....
 Occupation..... No.....
 Married..... Birthplace So. Dakota Ancestry Common
 Sing.e X Father's birthplace no
 Widowed..... Mother's birthplace no
 Divorced..... Extent of Education..... Graduate of.....
 Read..... Military Service: Civil War..... Spanish..... World.....
 Write X State..... Company..... Regiment..... Division.....
 Blind.....Deaf... Maiden name of wife..... Year married.....
 Insane...Idiot... Church affiliation.....
 If foreign born, are you naturalized..... Signed W. L. Simpson Assessor
 Years in U. S..... This card becomes a permanent record.
 Years in S. D.....

1925
 Card No. 22 Name Leroy Harr Age 6
 County marshal P. O. newark
 Sex..... Town or Township newark Ward.....
 Color White Do you own your home or farm { Yes.....
 Occupation..... No.....
 Married..... Birthplace So. Dakota Ancestry.....
 Sing.e..... Father's birthplace no
 Widowed..... Mother's birthplace no
 Divorced..... Extent of Education..... Graduate of.....
 Read X Military Service: Civil War..... Spanish..... World.....
 Write X State..... Company..... Regiment..... Division.....
 Blind.....Deaf... Maiden name of wife..... Year married.....
 Insane...Idiot... Church affiliation.....
 If foreign born, are you naturalized..... Signed W. L. Simpson Assessor
 Years in U. S..... This card becomes a permanent record.
 Years in S. D.....

1925	Name <i>Delbert Harr</i> Ass. <i>2</i>
Card No. <i>21</i>	County <i>Marshall</i> P. O. <i>Newark</i>
Sex	Town or Township <i>Newark</i> Ward.....
Color <i>white</i>	Occupation..... Do you own your home or farm { Yes..... No.....
Married	Birthplace <i>So Dakota</i> Ancestry.....
Single	Father's birthplace <i>mo</i>
Widowed	Mother's birthplace <i>mo</i>
Divorced	Extent of Education..... Graduate of.....
Read	Military Service: Civil War..... Spanish..... World.....
Write	State..... Company..... Regiment..... Division.....
Blind ...Deaf...	Maiden name of wife..... Year married.....
Insane ...Idiot...	Church affiliation.....
If foreign born, are you naturalized	Signed <i>Delbert Harr</i> Assessor
Years in U. S.....	This card becomes a permanent record.
Years in S. D.....	

Interesting: the family moved back to the Clark County before the 1930 census:

1930 census, Durham Twp., Hancock County, IL

Joe Harr, 46, rents farm, radio, m. at 28, b. in MO, parents b. in WVA, farm labor, employed, not a vet
 Bertha Harr, 36, m. at 18, b. in MO, father b. in US, mother b. in VA,
 Margaret, 17, b. in SD, parents b. in MO,
 Robert, 13, b. in SD, parents b. in MO,
 LeRoy, 12, b. in SD, parents b. in MO,
 Delbert, 7, b. in SD, parents b. in MO,
 William, 3, b. in IL, parents b. in MO,

Bertha had twin boys – Roger and Rodney – b. 3/26/1931, LaHarpe, Hancock, IL. Rodney died 7/10/1931, and is buried in Pauline Cemetery, Rutledge, Scotland, MO.

1940 census, Pontoosoc Twp., Hancock County, IL Hollow Rd.

Joseph H. Harr*, 56, 8rents home, \$5, 8 yrs school, b. in MO, same place in 1935, lives on farm, employed, 40 hrs/wk, farmer, agriculture, 45 wks,
 Bertha Harr, 47, 8 yrs school, b. in MO, homework, 40 hrs/wk
 Robert, 23, 8 yrs school, b. in SD, employed, 40 hrs/wk, farm laborer, agriculture, 40 hrs/wk
 LeRose (Leroy), 20, 8 yrs school, b. in SD,
 Delbert, 17, 8 yrs school, b. in SD, employed, 40 hrs/wk, farm laborer, agriculture, 40 hrs/wk
 William, 13, 7 yrs school, b. in IL,
 Rodger, 10, 5 yrs school, b. in IL,

Son Robert Joseph died at Pearl Harbor

... navy; father, Charles Haffner, Browning.
 Harr, Robert Joseph, fireman, 1st class
 navy; father, Joseph H. Harr, Iota.
 Harris, George Ellsworth, machinist's mate

Robert Joseph Harr, obit, Chicago Tribune, 5.5.1942. It should read Niota for Joseph's town. The entire page of the Tribune was filled with Illinois war dead.



Robert Joseph Harr



HONOLULU MEMORIAL
(aka Courts of the Missing)
World War II

HARPER WALTER N
SEAMAN IC - USNR - KENTUCKY

HARPER WILLIAM F
LIEUTENANT (JG) - USNR - CALIFORNIA

HARR ROBERT JOSEPH
FIREMAN IC - USN - ILLINOIS

HARRELL CLYDE W
TORPEDOMAN'S MATE 3C - USNR - KENTUCKY

HARRELL JAMES K
QUARTERMASTER 3C - USN - OKLAHOMA

HARRELL ORSBY K
STEWARD'S MATE IC - USNR - ALABAMA

HARRELSON HORACE FRED JR
SEAMAN IC - USNR - WASHINGTON

HARRINGTON FREDERICK CHARLES
LIEUTENANT - USNR - ILLINOIS

HARRINGTON KEITH H
SEAMAN IC - USN - MISSOURI

HARRINGTON ROBERT M
SEAMAN IC - USNR - WISCONSIN

HARRIS BILLIE J
GUNNER'S MATE 3C - USNR - TEXAS

HARRIS BURTON B
LIEUTENANT - USNR - CALIFORNIA

HARRIS CHARLES H
ELECTRICIAN'S MATE 3C - USN - LOUISIANA

HARRIS CLARENCE
TORPEDOMAN'S MATE 2C - USN - GEORGIA

Robert Joseph Harr, Honolulu Memorial (1)

REGISTRATION CARD—(Men born on or after April 28, 1877 and on or before February 16, 1897)

SERIAL NUMBER U/775	1. NAME (Print) Joseph Harrison Harr	ORDER NUMBER
2. PLACE OF RESIDENCE (Print) R.F.D. Niota Hancock Ill (Number and street) (Town, township, village, or city) (County) (State)		
3. MAILING ADDRESS Same (Mailing address if other than place indicated on line 2. If same insert word same)		
4. TELEPHONE No	5. AGE IN YEARS 58	6. PLACE OF BIRTH Ruthledge Mo
DATE OF BIRTH July 10 1883 (Month) (Day) (Yr.) (State or country)		
7. NAME AND ADDRESS OF PERSON WHO WILL ALWAYS KNOW YOUR ADDRESS Mrs. Nannie Mc Donald Ruthledge Mo.		
8. EMPLOYER'S NAME AND ADDRESS Mrs. Robt Barr Dabhas City Ill		
9. PLACE OF EMPLOYMENT OR BUSINESS Farmer R.F.D. Niota Hancock Ill (Number and street or R. F. D. number) (Town) (County) (State)		
I AFFIRM THAT I HAVE VERIFIED ABOVE ANSWERS AND THAT THEY ARE TRUE.		
D. S. S. FORM 1 (Revised 4-1-42)	(over)	16-21620-2 Joseph Harrison Harr (Registrant's signature)

Joseph d. 5/27/1944

Rutledge Man Is Dead.

Joseph Harrison Harr of near Rutledge, 60 years old, a native of Knox County, died Saturday in a hospital in Kirksville. Mr. Harr, a son of Homer and Nancy Carter Harr, was born July 10, 1883, near Edina. He moved with his parents to Harmony Grove and later to South Dakota, where he was married in February, to Bertha Chewning. He came to Rutledge last December, where he had bought a farm. A son was killed in the Pearl Harbor attack. Surviving are his widow; a daughter, Mrs. Margaret Smith of Lomax, Ill., 4 sons, 2 being in service, one in the South Pacific and another at Camp Forrest; a brother, Minor Harr of Britton, S. D.; four sisters, Mrs. Nora Buford, Mrs. Edgar Hustead, Mrs. Ralph Ripperdan and Mrs. Carl McDonald, all of Rutledge, and two grandchildren.

Joseph Harrison Harr, obit, TheEdinaSentinelandKnoxCountyDemocrat, 6.1.1944

MISSOURI STATE BOARD OF HEALTH
STANDARD CERTIFICATE OF DEATH

State File No. 20969

Registration District No. 1

Primary Registration District No. 3000

Registrar's No. 144

WRITE PLAINLY—USE UNFADING BLACK INK—MAKE A PERMANENT RECORD

1. PLACE OF DEATH:
 (a) County Adair
 (b) City or town Kimberville, Mo
 (If outside city or town limits, write "RURAL" and name of township)
 (c) Name of hospital or institution Stickley Hospital
 (If not in hospital or institution, write street number or location)
 (d) Length of stay: In hospital or institution four days
 (Specify number years, months or days)
 In this community 0
 years, months or days

2. USUAL RESIDENCE OF DECEASED:
 (a) State MO (b) County Knott 5th
 (c) City or town Rutledge Rural 11th
 (If outside city or town limits, write "RURAL")
 (d) Street No. _____ (If rural, give location)
 (e) If foreign born, how long in U. S. A. 0 years.

3. (a) PRINT FULL NAME Joseph Harriet Harr
3. (b) If veteran, name war 0 **3. (c) Social Security No.** _____

4. Sex male **5. Color or race** white **6. (a) Single, widowed, married** divorced **6. (b) Name of husband or wife** Married
6. (c) Age of husband or wife if _____ **alive** _____ **years**
7. Birth date of deceased July 10 1883
 (Month) (Day) (Year)

8. AGE:				If less than one day
Years	Months	Days		
<u>60</u>	<u>10</u>	<u>17</u>		hr. min.

9. Birthplace Knott Co Mo 0
 (City, town, or county) (State or foreign country)

10. Usual occupation garining

11. Industry or business _____

MOTHER FATHER
12. Name Homer Harr
13. Birthplace West Va
 (City, town, or county) (State or foreign country)
14. Maiden name Hansey Carter
15. Birthplace West Va
 (City, town, or county) (State or foreign country)

16. (a) Informant Carl Mc Donald
 (b) Address Rutledge, Mo

17. (a) Burial, cremation, or removal Burial **(b) Date thereof** May 30 1944
 (Month) (Day) (Year)
(c) Place: burial or cremation Rutledge, Knott
East of Jackson

18. (a) Signature of funeral director Mya Gordon
 (b) Address Mya Gordon
(c) Date received from registrar 6/12/44 **(b) Registrar's signature** M. J. Dugan

20. DATE OF DEATH: Month May day 27
 year 1944 hour 4:45 minute 0 M.
21. I hereby certify that I attended the deceased from May 15
1944 to May 27 1944
 that I last saw h. alive on May 27 1944
 and that death occurred on the date and hour stated above.

Immediate cause of death Cerebral Embolism **Duration** _____
 Due to _____
 Due to _____
 Other conditions _____
 (includes pregnancy within 3 months of death)

PHYSICIAN _____
 Underline the cause to which death should be charged statistically.

22. If death was due to external causes, fill in the following:
 (a) Accident, suicide, or homicide (specify) _____
 (b) Date of occurrence _____
 (c) Where did injury occur? _____ (City or town) (County) (State)
 (d) Did injury occur in or about home, on farm, in industrial place, in public place?
 While at work? _____ (Specify type of place) (e) Means of injury _____

23. Signature D. Stickley (M. D. or other) MD
 Address Kimberville Mo Date signed 5-27-44

1049 (Licensed Embalmer's Statement on Reverse Side)

1950 census, Dallas City, Hancock, IL
Bertha L. Harr, 55, widow, b. in MO, housework

BERTHA L. HARR

STRONGHURST - Bertha L. Harr, 95, Stronghurst, died Friday at 10:07 a.m. in the Colchester Nursing Center, Colchester, where she had lived since 1975.

She was born in Clark County, Mo., on Oct. 6, 1893, the daughter of James and Mary Chewning. She married Joseph Harr on Feb. 24, 1912. He died in 1944.

Surviving are one son, Bill Harr, Stronghurst; one daughter, Margaret Smith, Niota; 12 grandchildren, 27 great-grandchildren and 11 great-great-grandchildren.

She lived most of her adult life in Hancock and Henderson counties. She was a Gold Star Mother and a member of the American Legion Auxiliary in Dallas City. She was of Baptist faith.

Graveside service will be Tuesday at 11 a.m. in Pauline Cemetery, Rutledge, Mo. Friends may call today at Banks and Beals Funeral Home, Stronghurst.

Bertha Lee Chewning Harr, obit, GalesburgRegisterMail, 4.3.1989

Children of Joseph Harrison and Bertha Lee Chewning Harr
Grandchildren of James Madison and Mary Elizabeth Thomas Fetters Chewning
Great Grandchildren of Granville Washington and Mary Ann Hanvey Chewning
and
Great Great Grandchildren of Newbold J NJ and Elizabeth Ann Beckner Cannon

1. Margaret Vivian Harr Smith, b. 11/15/1912, Marshall County, SD; m. Arthur B. Smith, 9/27/1932, Carthage, Hancock, IL; d. 3/6/2002; buried in Crane Cemetery, Lomax, Henderson, IL.
2. Robert Joseph Harr, b. 6/18/1916, Britton, Marshall, SD; d. 12/7/1941, Pearl Harbor, Honolulu, HI; buried in USS Oklahoma Memorial, Pearl Harbor, Honolulu, HI.
3. Richard Leroy Harr, b. 2/19/1919, Newark, Marshall, SD; d. 4/1/1987, Iowa City, Johnson, IA; buried in Carman Cemetery, Carman, Henderson, IL.
4. Delbert Lee Harr, b. 12/25/1922, SD; m. Lala Myrl Workman, before 1949; d. 7/4/1952; buried in Harris Cemetery, Dallas City, Hancock, IL.
5. Lemion Roderick Harr, b. 7/9/1924, Britton, Marshall, SD; d. 7/9/1924, Britton, Marshall, SD; buried in Pauline Cemetery, Rutledge, Scotland, MO.

6. William Billy Harr, b. 5/8/1926, Dallas City, Hancock, IL; m. Bonnie M. Yocum, 1948, Fort Madison, Lee, IA; d. 8/2/1989, Burlington, Des Moines, IA; buried in Carman Cemetery, Carman, Henderson, IL.
7. Roger Harr, 3/26/1931, La Harpe, Hancock, IL; m. Marlene; d. 6/21/1985, Burlington, Des Moines, IA; buried in Pauline Cemetery, Rutledge, Scotland, MO.
8. Rodney Harr, 3/26/1931, La Harpe, Hancock, IL; d. 7/10/1931, Durham Twp., Hancock County, IL; buried in Pauline Cemetery, Rutledge, Scotland, MO.



Richard Leroy Harr stone, Carman Cemetery, Carman, Henderson, IL



Delbert Lee Harr stone, Harris Cemetery, Dallas City, Hancock, IL.2

ORIGINAL

APPROVED BY THE ADJUTANT GENERAL, STATE OF ILLINOIS

CHECK TYPE REQUIRED (See Instructions attached)		APPLICATION FOR HEADSTONE OR MARKER (Please make out and return in duplicate)		
<input type="checkbox"/> UPRIGHT MARBLE HEADSTONE	ENLISTMENT DATE 11/23/42	SERIAL No. 621 58 30	EMBLEM (Check one)	
<input type="checkbox"/> FLAT MARBLE MARKER	DISCHARGE DATE 3/25/46 <i>HON</i>	PENSION No.	<input checked="" type="checkbox"/> CHRISTIAN	
<input type="checkbox"/> FLAT GRANITE MARKER	NAME (Last, First, Middle Initial) Harr, Delbert Lee <i># 23547227</i>	STATE Ill	RANK SC 2c	<input type="checkbox"/> HEBREW
<input type="checkbox"/> BRONZE MARKER		COMPANY Navy		
DATE OF BIRTH (Month, Day, Year) 12/25/22 <i>S.D.</i>		U. S. REGIMENT, STATE ORGANIZATION, AND DIVISION U. S. Navy USNR <i>0213</i>		
DATE OF DEATH (Month, Day, Year) 9/4/52		LOCATION (City and State) Dallas City, Ill		
NAME OF CEMETERY Harris Cemetery, Dallas City, Ill		NEAREST FREIGHT STATION (City and State) Dallas City, Ill		
SHIP TO (I CERTIFY THE APPLICANT FOR THIS STONE HAS MADE ARRANGEMENTS WITH ME TO TRANSPORT THE STONE FROM THE FREIGHT STATION TO THE CEMETERY) <i>Sandusky Corder</i> Sandusky Corder		POST OFFICE ADDRESS OF CONSIGNEE Carhage, Ill		
DO NOT WRITE HERE		I certify this application is submitted for a stone for the unmarked grave of a veteran. I hereby agree to assume all responsibility for the removal of the stone promptly upon arrival at destination, and properly place it at the decedent's grave at my expense.		
FOR VERIFICATION AUG 18 1952		APPLICANT'S SIGNATURE <i>Lala Myrtle Harr</i> 8-1-52		
ORDERED W. CHELMSFORD, MASS. 7 OCT 1952		DATE OF APPLICATION		
B/L WW 6694414		ADDRESS (Street, City, State) LaHarpe, Illinois		
SHIPPED				

DDMG FORM 623
REV 8 FEB 49

IMPORTANT—Complete Reverse Side

16-11453-8 GPO
PEES-B373-AL 5/29/52

Delbert Lee Harr military stone app



William Billy Harr stone, Carmen Cemetery, Dallas City, Hancock, IL