

The Children of  
Granville Washington and Mary Ann Harvey Chewing  
Siblings of Moses William Chewing

November 8, 2023

1. John Washington Chewing: Granville Washington through John Benjamin
2. John Washington Chewing: Bettie Vinson
3. John Washington Chewing: Theodosia through Moses William
4. John Washington Chewing: Sarah Boonie through Charles Louis
5. Catherine E. Chewing Tucker - James Madison Chewing son Thomas Edward
6. James Madison Chewing: Martha Ellen through Bertha Lee
7. Mary Frances Chewing Noe
8. William Granville Patsy Chewing: through Franklin Pierce
9. William Granville Patsy Chewing: John Henry through Ralph "Blackie"
10. Elizabeth A. Bettie Chewing - Stephen A. Douglass Chewing



The handwriting on this picture is mine.

— IN VERY FRONT EARLY Chewing - Kids are Charles + Bno + Sisters  
LADY ON RIGHT 3rd IS CHARLES MOTHER, WOMAN WITH HAIR UPON  
HEAD IN MIDDLE IS HIS GRAND MOTHER ON MOTHERS SIDE?  
LADY 4 2ND ON LEFT IN MIDDLE ROW IS GRAND MOTHER ON CHEWING SIDE  
I FORGOT HER NAME! FURTHER LADY HOLDING BABY IS HER SISTER  
SHE MARRIED MY GREAT UNCLE JIM WEBSTER  
IN FRONT ROW IS 2ND FROM LEFT IS WOODROW MOM'S BRO.

Info  
for Big Picture

This handwriting is Nita Jacobson Chewing's. She sent me this picture in 2008.

**Elizabeth A. Bettie Chewing**  
**Daughter of Granville Washington and Mary Ann Harvey Chewing**

Elizabeth A. Bettie Chewing, b. 4/30/1843, Union Twp., Clark County, MO.; d. 1/27/1867, Union Twp., Clark County, MO.

**1850 census, Clark County, MO District 19**

Gramill Tuning, 44, farmer, value of real estate \$2,500, b. in VA

Mary Tuning, 40, b. in VA

John, 18, b. in VA

James, 12, b. in MO

Mary, 10, b. in MO

Granville, 9, b. in MO

Elizabeth A., 7, b. in MO

Moses, 5, b. in MO

Henrietta, 3, b. in MO

Reuben, 9/12, b. in MO

**1860 census, Union Twp., Clark, MO**

Granville Chewing, 53, farmer, value of real estate \$7,000, personal estate \$1,000, b. in VA

Mary A Chewing, 50, b. in VA

Jas, 21, farmer, b. in MO

Mary, 20, b. in MO

Elizabeth, 18, b. in MO

Granville, 16, farmer, b. in MO, attended school in last year

Moses, 14, b. in VA, attended school in last year

Henrietta, 12, b. in MO, attended school in last year

Geo, 10, b. in MO, attended school in last year

Stephen, 8, b. in MO, attended school in last year

Nita sent an email mentioning a letter from Bettie, in which Bettie expressed to her sister, Mary Frances Chewing Now, the hope that the Noes would move back to Union Twp. where the other family members lived, rather than go on to Oregon. The Noes had moved first to California, and then on to Oregon.

In the letter Bettie hoped that Mary Frances and her husband Will would send a likeness of their son, Johnny, back to Missouri. Johnny had been born in 1863 in Lafayette County, MO. The next child, David Samson (aka Leland S), was born in Lyon County, Nevada, in August, 1866. Probably the trip was commenced in early 1866.

There is a note on John W. Chewing's Bible, saying that it was a deathbed gift to him from **Betsy** Chewing. The opening page of this Bible has a note:

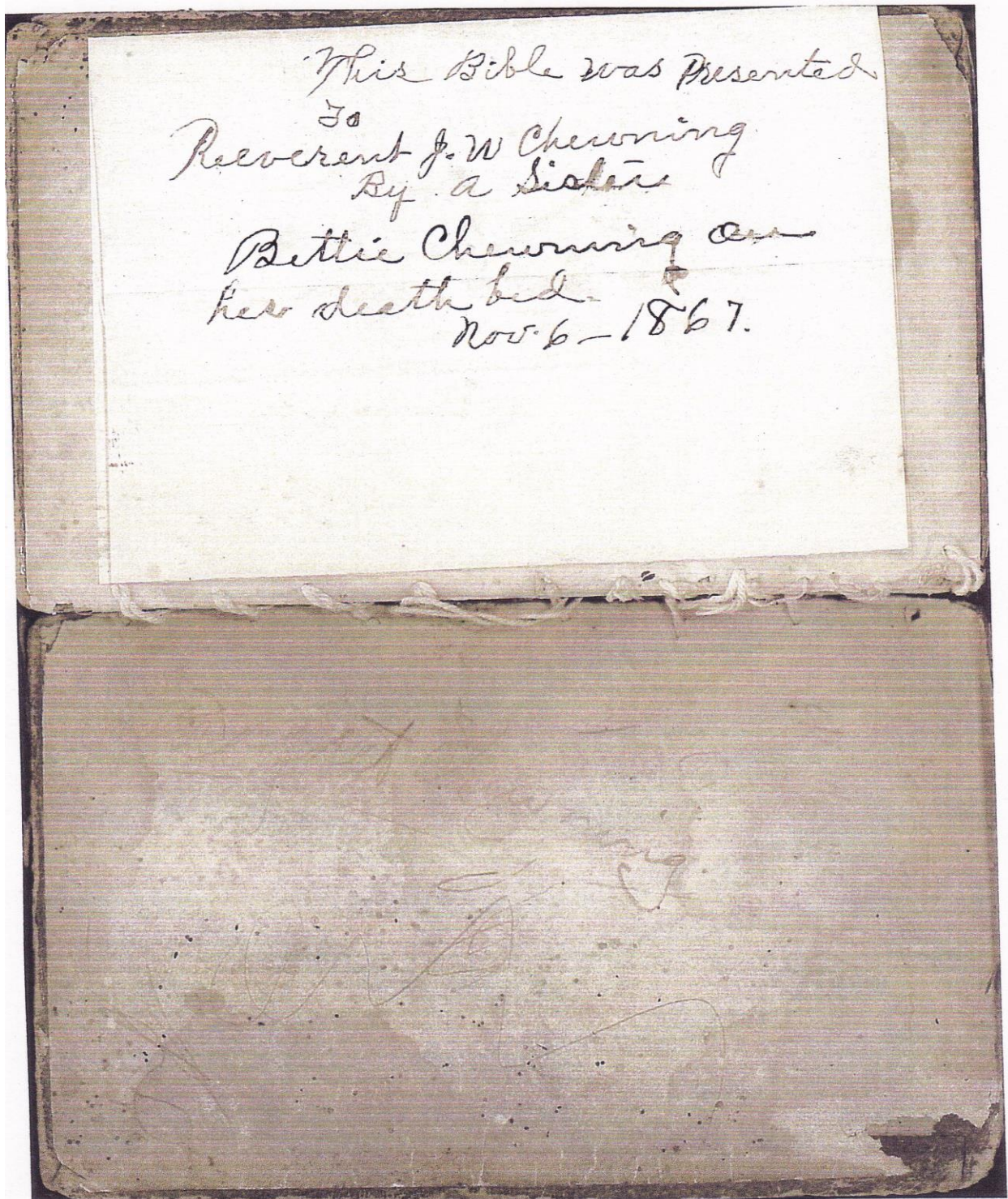

Within this Bible, he has written:

*Betsy A Chearning departed this life January 27, 1867, aged 24 years, 8 months 27 days*

Notice that the note on the outside of the Bible says it's from Bettie, and the death information calls a woman Betsy. The following information says she went by both Bettie and Betsy.

From Nita:

Notes for Elizabeth A. Chewning

As told by Ruth Eubanks, GGgrand daughter of Granville W. Chewning

*Elizabeth was also known as Bettie and Betsy. She and her sister-in-law Margrett Missouri Jane were very close. They made a pact that which one died first would come back and tell the other how long she had to be on this earth.*

*Elizabeth fell in love with a man of Catholic faith. Her family objected. Nevertheless, she made plans to marry him and made herself a wedding dress. Not able to stand the objections she gradually lost her good health and began to fade away. **She died before the wedding could take place and was buried in her wedding dress.***

*Shortly after Elizabeth's death, Margrett dreamed that she was to measure the distance from her kitchen door to a place in the back yard. She was according to the dream to take the distance and apply a formula and that would tell her how long she had to live. Margrett would not do it.*

*Elizabeth was very religious, as written in her letter of September 1866. She knew that she had a debilitating disease. She had lost a lot of weight as the disease took its toll. She was determined that she would live in good health or not live. She felt like she was ready to leave this earth.*

**Moses William Chewning**

**Son of Granville Washington and Mary Ann Hanvey Chewning**

**Has his own document**

**Henrietta Chewning Ullman**

**Daughter of Granville Washington and Mary Ann Hanvey Chewning**

Henrietta Chewning Ullman, b. 6/11/1843 from tombstone; my records had 1847, Kahoka, Clark, MO; m. Louis Ullman, 10/29/1865, Jackson Twp., Clark County, MO; d. 5/31/1899, Norman, Cleveland, OK. Buried in Warren Cemetery, Norman, Cleveland, OK. *Note: I believe she was born in 1847.*



Henrietta Chewning Ullman stone, Warren Cem., Norman, Cleveland, OK; Louis Ullman stone

**1850 census, District 19, Clark County, MO**

Gramill Tuning, 44, farmer, value of real estate \$2,500, b. in VA  
 Mary Tuning, 40, b. in VA  
 John, 18, b. in VA  
 James, 12, b. in MO  
 Mary, 10, b. in MO  
 Granville, 9, b. in MO  
 Elizabeth A., 7, b. in MO  
 Moses, 5, b. in MO  
 Henrietta, 3, b. in MO  
 Reuben, 9/12, b. in MO

**1860 census, Union Twp., Clark County, MO**

Granville Chewning, 53, farmer, value of real estate \$7,000, personal estate \$1,000, b. in VA  
 Mary A Chewning, 50, b. in VA  
 Jas, 21, farmer, b. in MO  
 Mary, 20, b. in MO  
 Elizabeth, 18, b. in MO  
 Granville, 16, farmer, b. in MO, attended school in last year  
 Moses, 14, b. in VA, attended school in last year  
 Henrietta, 12, b. in MO, attended school in last year  
 Geo, 10, b. in MO, attended school in last year  
 Stephen, 8, b. in MO, attended school in last year

I found an IRS assessment for Louis in 1865 showing him being charged in Winchester, Clark, MO, for hogs. Winchester is in Jackson Twp., which is the township just east of Union Twp.

Henrietta married Louis Ullman in Jackson Twp., Clark County, MO

State of Missouri }  
County of Clark } S. This is to certify that  
on this 29<sup>th</sup> day of October 1865; Louis Ullman  
& Henrietta Cheving were duly united  
in the bonds of Matrimony, by the unders  
signed a Justice of the Peace within

271

and for the Township of Jackson in said  
County of Clark. Given under my hand  
this 29<sup>th</sup> day of October 1865.  
*U.S. Statute*  
*5 cents* S. W. Morehouse, J. P.  
Filed for Record Dec. 23<sup>d</sup>. 1865. H. M. Hiller, Recd.

247. State of Missouri } S.  
County of Clark } This is to certify that on this 29 day  
of October 1865 Louis Ullman & Henrietta Cheving  
were duly united in the bonds of matrimony by the  
undersigned a justice of the Peace within and for  
The township of Jackson in said County of Clark  
Given under my hand this 29 day of October 1865.  
*U.S. Recd*  
*5 cents* Filed for Record. S. W. Morehouse J.P.  
Dec 23<sup>d</sup>. 1865. H. M. Hiller. Recd

From familysearch.org, I found that he was b. in Saxony, Germany, in 1842.

Indebted to Granville's estate

Papers from Granville's estate show that Henrietta and her husband were indebted to the estate. While they are listed as heirs in the original administrator's bond, they are not included on subsequent land transactions with the other siblings. I have no way of knowing, but I wonder if they didn't sign away their portion of the estate in lieu of paying the notes they owed the estate.

Quoting Nita again:

"Money owed to Granville by Henrietta and husband, source of information was Ruth Eubanks. She wrote: You asked me a long time ago where I had gotten the info that Henrietta and husband had owned Granville Washington \$900 when he died. I finally found it. It is on the Executor's or Administrator's Inventory, Certificate and Affidavit. They owed three notes. One was for \$400, due March 5, 1872, one due April 5<sup>th</sup>, 1874, for \$300, and one for \$200 due April 5<sup>th</sup>, 1876. The

paper was dated March 2, 1872, or 3 days before the first note was due. Notes on all borrowers and interest amounted to \$1923.74. I now know where the paper is located."

Can't find their 1870 census.

**1880 census, Union Twp., Clark County, MO**

Louis Ullman, 38, farmer, b. in Saxony, parents b. in Saxony  
Henrietta Ullman, 33, housekeeping, b. in MO, parents b. in VA  
Hannah, 14, at home, attended school, b. in MO, father b. in Saxony, mother b. in MO  
Leo, 12, at home, attended school, b. in MO, father b. in Saxony, mother b. in MO  
Mary, 9, at, attended school, b. in MO, father b. in Saxony, mother b. in MO  
Jesse, 5, b. in MO, father b. in Saxony, mother b. in MO  
Ada, 3, b. in MO, father b. in Saxony, mother b. in MO

They live next to the same Hecox family where Moses had been a boarder/farm laborer on the 1870 census.

**1890 OK, Territorial census, Cleveland County 6/4/1890 Twp. 9W, 3N**

**First Territorial Census of Oklahoma**

Louis Ullman, head, 48, b. in Germany, number of years in this country: 37, length of residence in the territory: 11 months, whether naturalized: yes, able to read and write  
Henrietta Ullman, wife, 43, b. in MO, length of residence in the territory: 11 months, able to read and write  
Hannah, daughter, 24, b. in MO, length of residence in the territory: 11 months, able to read and write  
Leo, son, 22, b. in MO, etc.  
Mary, daughter, 19, b. in MO, etc.  
Jessie, daughter, 14, b. in MO, etc.  
Ada, daughter, 12, b. in MO., etc.

**Daughter Hannah died, leaving a little baby, Lottie (Gae Lyndall Lottie)**

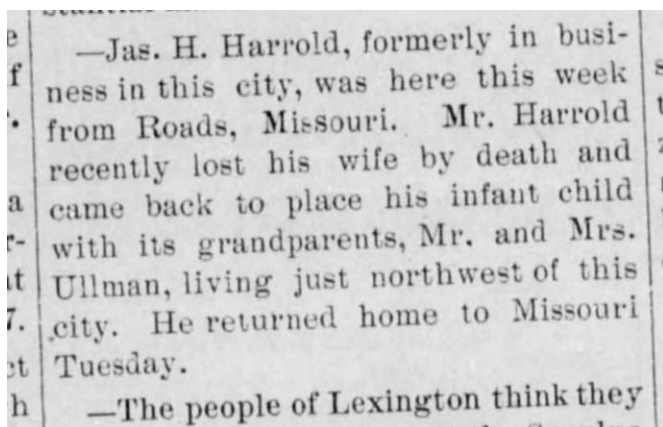

James H and Hannah Ullman Harrold, Louis and Henrietta Chewning Ullman, TheNormanTranscript, 4.30.1892

I found a 1900 map of Cleveland County, OK, showing Louis' land 3 miles west of Norman:



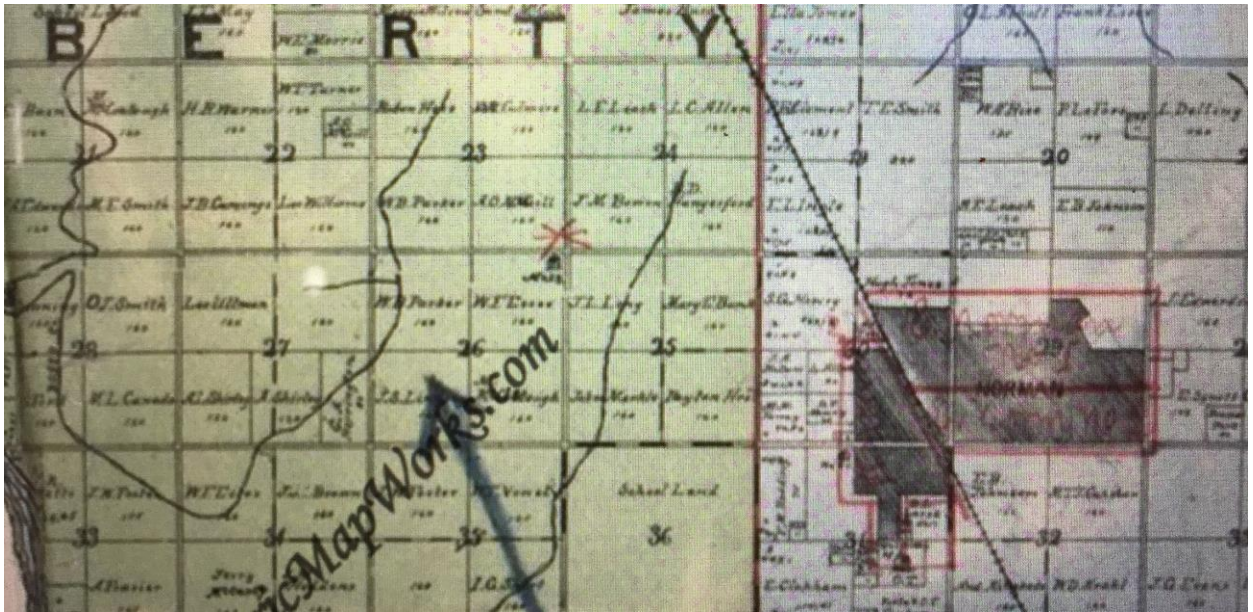

Louis Ullman land, NW ¼ Sec 27, Liberty Twp., Cleveland County, OK

\* --Louis Ullman is clearing his lot, west of Stubbeman's harness shop, preparatory to erecting his new building. It will be of brick and stone, 25x100, two story.

Mrs. Judge David Martin is here

Louis Ullman, Norman, OK, 6.2.1899

—The construction of ex-Co-Tres. Anoil's new building is progressing very satisfactorily, and W. T. Tate is getting ready to commence his new building joining Mr. Anoil's on the west. It is promised that this Anoil-Tate block will be one of the handsomest in the city, rivaling the best of them for beauty. Mr. Ullman, who owns the lot west of H. Stubbeman's shop, is also getting ready to put up a 25x80 two-story brick block.

Louis Ullmann, TheNormanTranscript, 3.17.1899

Henrietta died 5/31/1899

—DIED: At her home in West Norman, on Wednesday morning, May 31, of yellow jaundice, Mrs. Ullum, wife of Louis Ullum, aged about 40 years. She was highly respected, and many friends sympathize with the bereaved husband and family. The funeral took place on Wednesday afternoon.

Henrietta Chewning Ullman, obit, TheNormanTranscript, 6.2.1899

DIED: Died at her home in this city, last Wednesday morning, after a brief illness from Brights disease, the beloved wife of Mr. I. Ullman. She was not thought to be seriously sick and had only been ailing about one week, and her sudden death was a great surprise to the many friends of the family.

Henrietta Chewning Ullman, obit, ThePeoplesVoice, 6.2.1899

L. Ullman fell into a barber chair last Monday and called for a shave. The barber thinking he meant to have his whiskers trimmed instead of shaved off, asked him the second time to be sure he understood Mr. Ullman. A shave was what was called for and the barber proceeded to shear off a beard that had adorned Mr. Ullman's face for a number of years. The barber removed all of the hair from Mr. Ullman's face, save the mustache. After leaving the barber shop, Mr. Ullman met his daughters on the street and seeing that they did not recognize him, smiled and passed by. After the girls passed, one of them said to the other, "I wonder what old fool that was who was smiling at us." After a time, Mr. Ullman met his daughters again and the older one said, "I believe that is pa." but the younger one would not believe it and it took her quite a while to fully recognize her father. The other friends of Mr. Ullman passed him on the streets without recognizing him and they are still passing him. He is a greatly changed man in facial expression.

Louis Ullman, shaved beard, ThePeoplesVoice, Norman,OK, 1.19.1900

#### **1900 Norman, Cleveland, OK Territory South Main**

Louis Ullman, widowed, blanks for places of birth, restaurant, rents home

Henry Helbart, 28, partner, b. 1872, b. in KS, blanks for parents, cook, restaurant, not employed 4 months

Earnest Buck, 20, boarder, b. 1888, blanks for places of birth, not employed 2 months

#### **Remarriage to Calla Carrie**

Through correspondence with Nita I knew that Louis remarried:

*"Louis, Henrietta and their five children were in June or July, 1889 (I think she means to say OK). The run was April 22, 1889. On the 1890 census there was a column to record the length of time a person had been in the territory. All the Ullmans had 11 months in that column. If they had come in April, the census would have stated 13 months.*

*Louis was a farmer and had a claim about three miles west of town.*

*The only City directory on file in Norman, OK, Genealogical Society was 1908 – after Louis' death. The back section of the book has a rural directory and Leo Ullman and his step-son, Arthur Lewis, are both listed on Route 1. I suspect that Leo is on the homestead that Louis had originally.*

***After Henrietta passed away, Louis remarried and moved to another part of Oklahoma where he died of a suspicious nature, or thought to have been."***

He married Calla Carrie Silcott Higgins. Using the information on the marriage license, I found her parents, and that her maiden name was Silcott (or Silkett). That's important later, because her daughter will be raised by Calla's mother at one point, and then her aunt.

Calla had a first marriage, to Loren D. Higgins, 12/22/1898, in Crawford County, KS.

Marriage Licenses.		
Alfred Dietrich, Mulberry.....		21
Hattie J. Smilie, Mulberry.....		21
James G. Condiff, Mulberry.....		21
Estella C. Townsend, Mulberry.....		17
Jesse Lamb, Girard.....		23
Clara B. Franks, Girard.....		18
Loren D. Higgins, Girard.....		40
Carrie I. Silkett, Girard.....		22
James L. Cullison, Walnut.....		28

Carrie I Silkett Higgins, marr ann, Girard, KS, TheIndependent, 12.29.1898

L. D. Higgins a Girard man has filed suit against John Cookson, a smeltermen, for \$20,000 damages for alienating the affections of his wife Carrie. Cookson is said to be well fixed and as the case will come up in the next term of court, it will doubtless create considerable interest.

Loren D Higgins, alienation of affection, PittsburgKansan, 7.13.1899

Higgins remarried in 1901.

MARRIAGE AFFIDAVIT.

STATE OF KANSAS, } ss. IN THE PROBATE COURT OF SAID COUNTY AND STATE.  
COUNTY OF CRAWFORD.

Loren D. Higgins who now here makes application for  
Marriage License, addressed to any person authorized by law to join in Marriage himself the said  
Loren D. Higgins aged 40 years, of Girard  
and Carrie J. Silcott aged 22 years, of Girard  
being by me first duly sworn, doth say that they have the unqualified consent of their parents to their marriage, and  
that neither of said parties has been divorced by the decree of any Court within six months last past; and that they,  
the said Loren D. Higgins and Carrie J. Silcott  
are not related to each other in the degrees prohibited by law, to-wit: Parent and child, grand-parent and grand-  
child of any degree; brother and sister, of either the one-half or of the whole blood; uncle and niece, aunt and  
nephew, nor first cousins; and that there exists no legal impediment to said Marriage.

Loren D. Higgins

IN TESTIMONY WHEREOF, I, the undersigned, Judge of the Probate Court in and  
for Crawford County, and ex-officio Clerk thereof, have hereunto subscribed  
my name, and affixed the seal of said Court, at my office, this 22<sup>nd</sup> day  
of December A. D. 1898.

[SEAL.]

T. W. Sutterd  
Probate Judge.

No. 1290

STATE OF KANSAS, } ss. OFFICE OF THE PROBATE COURT OF SAID COUNTY.  
COUNTY OF CRAWFORD.

BE IT REMEMBERED, That on the 22<sup>nd</sup> day of December A. D. 1898, there was issued  
from the office of the said Probate Judge, a Marriage License, of which the following is a true copy:

MARRIAGE LICENSE.

No. \_\_\_\_\_

THE STATE OF KANSAS, }  
COUNTY OF CRAWFORD.

GIRARD, KANSAS, December 22<sup>nd</sup> 1898

To any Person Authorized to Perform the Marriage Ceremony—GREETING:

YOU ARE HEREBY AUTHORIZED to join in Marriage Loren D. Higgins  
of Girard aged 40 years, and Carrie J. Silcott  
of Girard aged 22 years; and of this License you will make due return to my  
office within thirty days thereafter.

IN TESTIMONY WHEREOF, I, the undersigned, Judge of the Probate Court of Crawford  
County, and ex-officio Clerk thereof, have hereunto subscribed my name and affixed the  
seal of said Court, at my office, this 22<sup>nd</sup> day of December A. D. 1898.

[SEAL.]

T. W. Sutterd  
Probate Judge.

THE STATE OF KANSAS, } ss.  
CRAWFORD COUNTY.

I, T. W. Sutterd do hereby certify that by  
virtue of the above License, I did, on the 22<sup>nd</sup> day of December A. D. 1898, join in Marriage  
the parties named therein.

Returned and filed December 22<sup>nd</sup> 1898

T. W. Sutterd  
Probate Judge.

T. W. Sutterd

Probate Judge.

### Marriage to Carrie

At the time of their marriage (12/31/1901), Carrie had a 3 month old daughter (b. 9/9/1902). In 1910, the little girl, Gertrude V. Ullman, is living with Carrie's sister. Gertrude's father is listed as born in Germany, which of course Ullman was.

# MARRIAGE RECORD.

## Application for Marriage License.

TERRITORY OF OKLAHOMA, }  
 Comanche COUNTY, } I, Louis Ullman of Comanche County,  
 Territory of Oklahoma, aged Fifty one years and legally competent to make and take an oath, do solemnly swear  
 that I am acquainted with Mr. Louis Ullman and Miss Carrie Silcott Higgins  
 who are parties for the marriage of whom a LICENSE is hereby applied for. That said parties, and each of them, are of sound contracting  
 mind and unmarried, and not disqualified or incapable under the law of entering into the marriage relation. That said parties are not  
 of the relationship prohibited by law and may lawfully contract and be joined in marriage.

Louis Ullman

I furthermore do solemnly swear that the following schedule, containing the names of the aforesaid parties, their age, color, place  
 of birth and residence is correct in every particular, to the best of my knowledge, information and belief, to-wit:

NAMES OF PARTIES.	AGE	COLOR	PLACE OF BIRTH.	RESIDENCE.
<u>Louis Ullman</u> GROOM.	<u>57</u>	<u>W.</u>	<u>Germany</u>	<u>Lawton Okla</u>
<u>Carrie Silcott Higgins</u> BRIDE.	<u>26</u>	<u>"</u>	<u>Iowa</u>	<u>" "</u>

Louis Ullman Applicant.

Subscribed and sworn to before me, Dec 31 1902

J. H. Daniels Probate Judge.

I, the undersigned, \_\_\_\_\_ of \_\_\_\_\_ named in the above application, as under  
 marriageable age, do hereby give my consent to \_\_\_\_\_ marriage to \_\_\_\_\_, this \_\_\_\_\_ day of  
 \_\_\_\_\_ A. D., 190 \_\_\_\_\_

Parent or Guardian.

## MARRIAGE LICENSE.

TERRITORY OF OKLAHOMA, } ss.  
 Comanche County, } IN THE PROBATE COURT.

To Any Person Authorized to Perform the Marriage Ceremony, Greeting:

You are hereby authorized to join in marriage Mr. Louis Ullman and  
Miss Carrie Silcott Higgins of the County aforesaid, whose ages, residence, etc., are as follows:

NAMES OF PARTIES.	AGE	COLOR	PLACE OF BIRTH.	RESIDENCE.
<u>Louis Ullman</u> GROOM.	<u>57</u>	<u>W.</u>	<u>Germany</u>	<u>Lawton Okla</u>
<u>Carrie Silcott Higgins</u> BRIDE.	<u>26</u>	<u>W.</u>	<u>Iowa</u>	<u>" "</u>

And of this license you will make due return to my office within thirty days from this date.

In Testimony Whereof, I have hereunto set my hand and affixed the seal of said Court, at my office  
 in \_\_\_\_\_, in said County, this 31 day of Dec A. D., 1902

J. H. Daniels  
 Judge of the Probate Court.

## CERTIFICATE OF MARRIAGE.

TERRITORY OF OKLAHOMA, SS.  
 I, Doaac H. Hadge, M. E. Ch., Lawton Charge  
 (Name of Official or Minister.) (Official or Clerical Designation.) (Name of Court or Congregation.)  
 of Lawton, in Comanche County, Oklahoma Territory, do hereby certify that I joined in marriage  
 (Name of Place Where Located) the persons named in and authorized by this License to be married on the 31 day of Dec A. D., 1902  
 at Lawton, in Comanche County, O. T., in the presence of Miss Carrie Silcott  
 of Lawton O. T., and Martha Silcott of Lawton O. T.  
Miss Carrie Silcott  
Mrs. Martha Silcott } Witnesses. Doaac F. Hadge

Louis Ullman died under suspicious circumstances

A telegram was received last Tuesday night by Leo Ullman informing him that his father, Louis Ullman was dying at his home in Lawton. L. Ullman was one of the old settlers in this county and moved to Lawton at the time of the opening.

Louis Ullman, ill, ThePeoplesVoice, 2.6.1903



MONDAY, FEBRUARY, 9 1903.

# SUICIDE. EPIDEMIC

## Strikes Girls In Lawton

TOOK MORPHINE  
AS TROUBLE REMEDY

Man Also Dead as Result  
of Overdose of Laudanum.

(By Associated Press.)

Lawton, Okla., Feb. 9.—Two working girls here yesterday evening took morphine with suicidal intent, one of them dying this morning. Her name is supposed to be Mabel Price, of School postoffice, Missouri. The other, Violet Cameron, will live. She claims to have come from Salem, Oregon. Lewis Ullman is dead as the result of an overdose of laudanum. It is not believed he intended suicide.

Louis Ullman, The Guthrie, OK, Daily Leader, 2.9.1903

### Ullman Case.

The investigation into the cause of the death of Mr. Ullman recently is a reality and is still pending. Nothing definite has become known for publication. There are some suspicious circumstances, sufficiently suspicious in fact to make it seem necessary to Coroner Knee to fully investigate.

Some of the outside papers are quite sensational over the case.

Louis Ullman, obit, TheLawtonNews, 2.12.1903

**\* Death of Ullman.**  
L. Ullman, a formerly-of-Norman gentleman, died at Lawton, O. T. one day last week, and was buried in the Odd Fellows cemetery, Norman, on Tuesday. He died from an overdose of laudanum, taken to relieve neuralgic pains. He was a widower, well-to-do, (having some \$10,000 of this worlds goods) and leaves two children, a son and daughter: both grown.

*He had more than \$10,000 of this worlds goods*

Louis Ullman, obit, OklahomaCityTranscript, 2.12.1903. This came from Nita Chewning; the handwriting on the margin is hers.

### **Died at Lawton.**

Louis Ullman, age 55 years, died at Lawton Sunday morning at 4 o'clock of rheumatism and other ailments. The body arrived here on the midnight train Monday night and was hurried at the Warren cemetery four miles west of town. Mr. Ullman was one of the Oklahoma pioneers, coming from Missouri in the spring of 1889 and purchasing a fine claim three miles west of Norman which he sold three years ago. He leaves a recently wedded wife, one son and three daughters.

Louis Ullman, obit, NormanDemocratTopic, Norman, OK, 2.13.1903

The body of Louis Ullman arrived in Norman from Lawton last Tuesday morning and was laid to rest in Warren cemetery Tuesday afternoon. Mr. Ullman had many friends in this county who will be pained to hear of his death. His son Leo and daughter was at his bedside when he died. The cause of death, as we learn, was an overdose of morphine taken for the purpose of relieving a dreadful pain in chest from which he was subject at times, and to relieve which we understand he had taken morphine on former occasions. He had not been well for sometime and drug proved too strong for him in his weakened condition and although he rallied from its effects never recovered. We learn also that he had married on last New Years Day.

Louis Ullman, obit, ThePeoplesVoice, Norman,OK, 2.13.1903

# BY ACCIDENT OR INTENT?

## Suspicious Circumstances Connected with the Death of J. D. Ullman--Poisoning Case to be Investigated.

It was unsuspectingly given out that J. D. Ullman, who died Sunday, was a victim of an overdose of laudanum taken by mistake. He had been in the habit of taking the opiate to relieve his suffering which was due to stomach trouble. He is survived by a wife and four children. Interment to take place this afternoon in Norman, Oklahoma.

There seems to be nothing the least unusual in so simple a statement, but there are circumstances which Coroner Knee and probably County Attorney Cunningham will investigate, and possibly have the body brought back here for a post mortem examination. In the first place it seems that the remains were shipped out of town without the necessary death certificate.

The wife of the deceased is a young woman, while her husband was near sixty. Moreover, he had a large estate which will probably amount in the aggregate to \$60,000.

He was married, it is alleged, to a Miss Silkett under rather strained circumstances. It seems he had reasons for not caring to be united with her. He was engaged to her, it was true, and a num-

ber of years ago a breach of promise suit for \$10,000 brought him to the issue.

Now it becomes no newspaper to make any statement that shall reflect upon the character of any woman, no matter what her past history may have been. Yet the circumstances of this case will unquestionably be inquired into, for in the event that the man died without leaving a will, his widow becomes heiress to one-third of his estate. Were this the case, the wife of the deceased would have some \$20,000 of his property.

The question is now raised as to who administered the poison and through what motive. Before the matter can be satisfactorily cleared up, it will be necessary to establish that Ullman had been in the habit of taking the opiate to relieve his suffering, and again, to prove conclusively that the drug was taken at his own volition.

The couple formerly lived in Norman. They moved to Lawton from Sterling. Here they resided in the house next to the Talley cottage on Avenue B. Mrs. Ullman came with her mother to Oklahoma from Iowa.

Louis Ullman, obit, LawtonWeeklyEnterprise, 2.13.1903

### **Ullman's Death Was Suspicious.**

A dispatch to the Oklahoman from Lawton says that since the death of Lewis Ullman, which occurred Sunday as the result of an overdose of laudanum, the circumstances occasioning the death are to be looked into by Coroner Knee and County Attorney Cunningham. It appears that the remains of Ullman were hurriedly shipped to Norman without a death certificate. Foul play is suspected.

Ullman was the owner of an estate worth about \$60,000. He was married but a short time ago under rather strained circumstances to his young wife. He had been engaged to her for some time but did not care to marry her and was sued by her a few months ago for \$10,000 for breach of promise. This brought on the marriage.

"Whether his wife had a hand in the death is to be investigated, continues the dispatch, and the authorities at Norman have been wired to disinter the body for further examination."

The officials here, however, have received no word from Lawton and it is probable nothing further will be done concerning the matter.

Louis Ullman death suspicious, TheNormanTranscript, 2.19.1903

# POISONING CASE TO BE INVESTIGATED

Suspicious Circumstances of  
Ulman's Death.

TOO MUCH LAUDANUM

Coroner Will Have Body Re-  
turned for Examination.

Lawton, O. T., Feb. 12.—It was unsuspectingly given out that J. D. Ullman, who died Sunday, was a victim of an overdose of laudanum, taken by mistake, says the Enterprise. He had been in the habit of taking the opiate to relieve his suffering, which was due to stomach trouble. He is survived by a wife and four children. Interment took place this afternoon in Norman, Oklahoma.

There seems to be nothing the least unusual in so simple a statement, but there are circumstances which Coroner Knee and probably County Attorney Cunningham will investigate, and possibly have the body brought back here for a post mortem examination. In the first place it seems that the remains were shipped out of town without the necessary death certificate.

*The Wichita Daily Eagle.*  
(Wichita, Kan.) 13 Feb. 1903  
*Chronicling America:*  
*Historic American Newspapers.*

The wife of the deceased is a young woman, while her husband was near 40. Moreover, he had a large estate which will probably amount in the aggregate to \$50,000.

He was married, it is alleged, to a Miss Silkett under rather strained circumstances. It seems he had reasons for not caring to be united with her. He was engaged to her, it was true, and a number of years ago a breach of promise suit for \$10,000 brought him to the issue.

Now it becomes no newspaper to make any statement that shall reflect upon the character of any woman, no matter what her past history may have been. Yet the circumstances of this case will unquestionably be inquired into, for in the event that the man died without leaving a will, his widow becomes helpless to one-third of the estate. Were this the case, the wife of the deceased would have some \$20,000 of his property.

The question is now raised as to who administered the poison and through what motive. Before the matter can be satisfactorily cleared up, it will be necessary to establish that Ullman had been in the habit of taking the opiate to relieve his suffering, and again, to prove conclusively that the drug was taken at his own volition.

The couple formerly lived in Norman. They moved to Lawton from Sterling. Here they resided in the house next to the Taley cottage on Avenue B. Mrs. Ullman came with her mother to Oklahoma from Iowa.

Another clipping, from the Norman Transcript, Feb. 12, 1903:

*Lewis Ullman, a formerly of Norman gentleman, died at Lawton, OK, one day last week, and was buried in the Odd Fellows Cemetery, Norman, on Tuesday. He died from an overdose of laudanum, taken to relieve neuralgic pains. He was a widower, well-to-do (having some \$10,000 of this worlds goods) and leaves two children, a son and a daughter, both grown.*

*Note: he had another daughter, Hannah, who died in 1892.*

L A S T W I L L A N D T E S T A M E N T .

-----:0:-----

Know all men by these presents, that I, Louis Ullman, in the County of Comanche and Territory of Oklahoma, being in ill health, but of sound and disposing mind and memory, do make and publish this, my last will and testament, hereby revoking all former wills by me at any time heretofore made.

First. I hereby constitute and appoint my son, Leo Ullman, the sole executor of my last will, without bond, directing my said executor to pay all of my just debts, and funeral expenses, and the legacies hereinafter given, out of my estate.

Second. After the payment of my said debts and funeral expenses I give to each of my grand children, Clyde Harold and Lottie Harold, heirs at law of my daughter, Hannah Harold, deceased, the sum of two hundred dollars(\$200.00), to be paid to each of them as soon after my decease as conveniently may be done, but within one year.

Third. I give unto my wife, Calla Ullman, all of my household and kitchen furniture and family wearing apparel *and direct that she be paid thirty*

*Dollars per month on the 1st day of each month for six months immediately following my death.*

Fourth. I give and devise all of the remainder of my estate of every kind whatsoever, both real and personal, to my said wife, Calla Ullman and my son, Leo Ullman and my daughter, Mary Bane and my daughter, Jessie Cambridge and my daughter Ada Ullman, equally, share and share alike.

*In Testimony whereof I have hereunto set my hand and publish and declare this my last will and testament in the presence of the witnesses named below, this January 27th 1903. Louis Ullman*

Signed, published and declared, by the said Louis Ullman, the foregoing instrument as and for his last will and testament, in presence of



us, the undersigned, who have subscribed our names as witnesses hereto,  
in the presence and at the request of the said Louis Ullman.

J. C. Norman  
J. M. Cherryhous.

Territory of Oklahoma }  
County of Comanche } SS.

I W. H. Hursey Probate Judge  
of Comanche County A. T. hereby certify that the foregoing  
will was duly executed and properly witnessed according  
to the laws of Oklahoma Territory. And that no protest was  
filed against the probate of said will. That said will has  
been this day duly proved and probated.

Given under my hand this 25th day of Feb'y 1903

W. H. Hursey,  
Probate Judge

# 548

To the Hon. W. H. Harsany Judge of the Probate Court of the County of Cavanche and Territory of Oklahoma

The petition of Leo Ullman of Cleveland County said County, respectfully represents and shows:

That Louis Ullman departed this life at Lauton in said County on or about the 8<sup>th</sup> day of February

A. D. 1903.

That said Louis Ullman at the time of his death was a resident of said county of Cavanche and left estate consisting of real and personal property in said county, the general character, description and probable value of which, are, as follows: Lot 19 Block 41 City of Lauton O.T. and of a probable value of \$3000.00

Also Lot 5 in Block 84 in town of Snyder O.T. the same being in Kiowa County O.T. of the probable value of \$800.00 also cash in Bank \$1451.27 also one note secured for \$500.00 due June 4<sup>th</sup> 1902 and one note secured for \$900.00 due Sept 24<sup>th</sup> 1902

That said deceased left a will bearing date on or about the 7<sup>th</sup> day of January 1903 which is now in the possession of Leo Ullman and which your petitioner believes and alleges to be the last will and testament of said deceased, and the same is herewith presented for probate.

That Leo Ullman the person named in said will as executor resides in said county of Cleveland and Territory of Oklahoma, and consents to act as such executor.

That the names, ages and residence of the heirs, devisees, and legatees of said decedent so far as known to your petitioner are, as follows:

NAME	AGE	RESIDENCE
<u>Lelyde Harold (Grand Son)</u>	<u>12</u>	<u>Ponca city O.T.</u>
<u>Lettie Harold (Grand Daughter)</u>	<u>10</u>	<u>Ponca city O.T.</u>
<u>Calla Ullman (wife)</u>	<u>26</u>	<u>Lauton O.T.</u>
<u>Leo Ullman (son)</u>	<u>35</u>	<u>Norman O.T.</u>
<u>Mary Bauer (Daughter)</u>	<u>31</u>	<u>Norman O.T.</u>
<u>Josee Cambridge</u>	<u>27</u>	<u>Halter O.T.</u>
<u>Alta Ullman</u>	<u>25</u>	<u>Norman O.T.</u>

Your petitioner therefore prays that a day be fixed for hearing this petition and notice thereof given as required by law, and upon the final hearing hereof, that said will be admitted to probate and Letters Testamentary be issued thereunto Leo Ullman as Executor. And your petitioner will ever pray, etc.

Dated this 16<sup>th</sup> day of February A. D. 1903.  
Leo Ullman

\$400.00

Norman Q. J.

Received of Leo Ullman, executor of the estate of Louis Ullman deceased, the sum of Four hundred dollars (\$400.00) the same being a full payment of Cydr. and Lottie Harolds share of the estate as provided in the last will of Louis Ullman deceased.

This 24<sup>th</sup> day of August 1908

James H. Harrold

\$300.00 Norman, C. T.

Received of Leo Ullman  
executor of the estate of Louis  
Ullman deceased, the sum of  
Three Hundred Dollars  
(\$300.00), the same being a  
partial payment made by  
said executor, by order of  
the xxxxx probate court made  
the 15<sup>th</sup> day of August 1903  
This 22<sup>nd</sup> day of August 1903

Ada Ullman,

Norman, Q. J.

\$300.00

Received of Leo Ullman.  
Executor of the estate of  
Louis Ullman deceased. the  
sum of Three Hundred Dollars  
(\$300.00) the same being a  
partial payment made by  
said executor. by order of  
the ~~same~~ probate court made  
the 15<sup>th</sup> day of August 1903  
This 22<sup>nd</sup> day of August 1903

Mary Bain.

**CHERRYHOMES & NORMAN,**

....Attorneys At Law....

LAWTON, O. T., Nov. 2<sup>nd</sup> 1903.

Received of Leo Ullman Executor of the estate of Louis Ullman deceased Five Hundred, Forty five and 24/100 Dollars in full for my interest in said estate as shown by order of court.

Mrs. Ada Ullman,

**CHERRYHOMES & NORMAN,**

....Attorneys At Law....

LAWTON, O. T., Nov. 2<sup>nd</sup> 1903

Received of Leo Ullman Executor of the estate of Louis Ullman deceased Five Hundred, Forty five and 24/100 Dollars in full for my interest in said estate as shown by order of court.

Mrs. Mary Bain

CHERRYHOMES & NORMAN,

....Attorneys At Law....

LAWTON, O. T., Nov. 2<sup>nd</sup> 1903

Received of Leo Ullman Executor of the Estate of  
Louis Ullman deceased Five Hundred, Forty five  
and 24/100 Dollars in ~~cash~~ for my interest in  
said estate as shown by order of court.



E. C. Ullman,

34579

CHERRYHOMES & NORMAN,

....Attorneys At Law....

LAWTON, O. T., May 5<sup>th</sup> 1903

Received of Leo. Ullman Executor of Estate of Louis  
Ullman deceased Five Dollars for putting in  
partition wall in Building Lot 19 in Blk 41  
Lawton O.T.

a Jorba

**CHERRYHOMES & NORMAN,**

....Attorneys At Law....

LAWTON, O. T., May 9<sup>th</sup> 1903

Received of Cherryhomes & Norman for Leo Ullman  
 Executor of Estate of Louis Ullman deceased  
 Thirty Dollars for fourth monthly payment  
 as provided in Last Will of Louis Ullman deceased.  
 Mrs Calla Ullman.

**CHERRYHOMES & NORMAN,**

....Attorneys At Law....

LAWTON, O. T., 3/9<sup>th</sup>/1903

Received of Leo Ullman Executor of the Estate of  
 Louis Ullman deceased Thirty Dollars for second month  
 payment as provided in the last will of Louis Ullman deceased.  
 Mrs Callie Ullman.



## CHERRYHOMES &amp; NORMAN,

....Attorneys At Law....

LAWTON, O. T.,

4/9/03

Received of Leo Ullman Executor of the Estate of  
 Louis Ullman deceased Thirty Dollars for the  
 third months payment as provided in the last  
 Will of Louis Ullman deceased.

Mrs Calla Ullman.

## CHERRYHOMES &amp; NORMAN,

....Attorneys At Law....

LAWTON, O. T.,

Sept 18<sup>th</sup> 1903

Received of Leo Ullman Executor of Estate of  
 Louis Ullman deceased Fifty Dollars as  
 per order of Court made Sept 18<sup>th</sup> 1903.

Jessie Habrick.

**CHERRYHOMES & NORMAN,**

....Attorneys At Law....

LAWTON, O. T., *Sept 18<sup>th</sup> 1903*

*Received of Leo Ullman Executor of Estate  
of Louis Ullman deceased Fifty Dollars as  
per order of Court made Sept 18<sup>th</sup> 1903.*

*Ada Ullman,*

**CHERRYHOMES & NORMAN,**

....Attorneys At Law....

LAWTON, O. T., *Sept 18<sup>th</sup> 1903*

*Received of Leo Ullman Executor of Estate  
of Louis Ullman deceased - Fifty Dollars as  
per order of Court made Sept 18<sup>th</sup> 1903.*

*Mary Bain,*

**CHERRYHOMES & NORMAN,**

....Attorneys At Law....

LAWTON, O. T.,

Sept 18<sup>th</sup> 1903

Received of Leo Ullman Executor of Estate  
of Louis Ullman deceased Fifty Dollars as  
per order Court made Sept 18<sup>th</sup> 1903.

Mrs E. U. Ullman,

**CHERRYHOMES & NORMAN,**

....Attorneys At Law....

LAWTON, O. T.,

March 2<sup>nd</sup> 1903

Received of Leo Ullman Executor of the Estate of  
Louis Ullman deceased the sum of Thirty Dollars  
for first months payment after death of Louis Ullman  
as provided in his last will.

Mrs. Callie Ullman,

Hot Springs Arkansas.

June 8th 1903.

Received of Cherry houses &  
Norman for Leo Ullman  
Executor of estate of Louis Ullman  
deceased thirty dollars for fifth  
monthly payment as provided  
in last will of Louis Ullman  
deceased.

Mrs Calla Ullman.

Hot Springs, Ark.,

July 7th 1908

Received of Cherryhomes & Norman for Leo Ullman Executor of estate of Louis Ullman deceased, thirty dollars for sixth monthly payment as provided in last Will of Louis Ullman deceased.  
Mrs Calla Ullman.

J. W. CHERRYHOMES.

J. C. NORMAN.

**CHERRYHOMES & NORMAN,**

....Attorneys At Law....

LAWTON, O. T.,

\$300.00.

Received of Leo Ullman, executor of the will of Louis Ullman, deceased, the sum of Three Hundred Dollars (\$300.00), the same being a partial payment made by said executor, by order of the probate court made on the 15th day of August, 1908.

This 22 day of Aug., 1908.

*Mrs C. C. Ullman.*

# 33269

Lewiston O.T.

Aug 14th 1903

Received of Leo Ullman Executor of  
Estate of Louis Ullman deceased Three  
Hundred Dollars in payment of  
amount ordered to be paid by Probate  
Court Aug 14th 1903 as an heir at law  
of Louis Ullman deceased:

Jessie R. Habricks.

Territory of Oklahoma, *Comanche* County, ss.

IN THE MATTER OF THE ESTATE OF *Louis Ullman* DECEASED

*Leo Ullman* Executor of Estate

of *Louis Ullman*, deceased, having on the *25<sup>th</sup>* day of *November*, 19*03* rendered and presented for settlement and filed in this court *his* account

and report of *his* administration as such *Executor*

And now on this *25* day of *Nov*, 19*03*, it being a day of a regular term to-wit: of the *Nov* term, 19*03*, of this Court and it appearing to the Court that due notice of the settlement of said account at this time, was given as required by law and the order of the Court, and no exceptions or objections in writing to said account having been made or filed herein, and no one appearing to contest the same, and the Court having fully examined said account and the vouchers, and heard and duly considered all the evidence adduced in support thereof, and it appearing to the satisfaction of the Court that said account contains a full and correct report and statement of all claims presented and allowed against said estate

and of all moneys received and disbursed by said *Executor*

from *Nov. 2<sup>nd</sup> 1903* to the *25<sup>th</sup>* day of *Nov.*, 19*03*

That the total amount thus received is.....	\$	<i>2726.19</i>
Total amount disbursed is.....	\$	<i>2726.20</i>
Balance in hands of.....	\$	<i>None</i>
Amount of claims presented and allowed.....	\$	<i>None</i>

That said account is entitled to be allowed and settled.

It is therefore ordered, adjudged and decreed by the Court, that said account be and the same is hereby allowed, approved and settled *and said Executor be discharged.*

*M. H. Hurry*  
Probate Judge.

Territory of Oklahoma, Comanche County, ss.

IN THE MATTER OF THE ESTATE OF Louis Ullman DECEASED

Leo Ullman Executor of the Estate  
of Louis Ullman, deceased,  
having on the 2<sup>nd</sup> day of November 1903, rendered and  
presented for settlement and filed in this court his Supplemental account  
and report of his administration as such Executor.

And now on this 2<sup>nd</sup> day of Nov 1903, it being a day of a  
regular term to-wit: of the Nov term, 1903, of this Court and it appearing to the Court that  
due notice of the settlement of said account at this time, was given as required by law and the order of the Court,  
and no exceptions or objections in writing to said account having been made or filed herein, and no one appearing  
to contest the same, and the Court having fully examined said account and the vouchers, and heard and duly con-  
sidered all the evidence adduced in support thereof, and it appearing to the satisfaction of the Court that said  
account contains a full and correct report and statement of all claims presented and allowed against said estate  
and of all moneys received and disbursed by said Leo Ullman Executor  
from Sept 18<sup>th</sup> 1903 to the 2<sup>nd</sup>  
day of Nov 1903.

That the total amount thus received is \$ 3057.14  
Total amount disbursed is \$ 330.95  
Balance in hands of Executor \$ 2726.19  
Amount of claims presented and allowed \$

That said account is entitled to be allowed and settled.

It is therefore ordered, adjudged and decreed by the Court, that said account be and the same is hereby allowed,  
approved and settled. And balance of said estate to distributed as

follows to-wit: Della Ullman \$545.24 Ada Ullman \$545.24 Mary  
Bohn \$545.24 Jessie Kabric \$545.24 Leo Ullman \$545.24.

J. H. Murray  
Probate Judge.

Lawton O. T. Nov' 2nd 1903.

Recieved of Leo. Ullman. Executer of the Estate of Louis . Ullman.  
deceased Five Hundred forty five & 24/100 Dollars in full for  
my interest in said Estate as shown by order of Court.

Signed

Jessie Kabric



CONTRA.

*He* ask *himself* to be credited with the following  
 payments to creditors of deceased, as per vouchers herewith submitted:

DATE		ITEMS PAID OUT	AMOUNT	TOTAL AM'T
Nov.	7	1903 To Jesse Kabrich	545 24	
"	"	" " Mary Bain	545 24	
"	"	" " Adda Ullman	545 24	
"	"	" " Calla Ullman	545 24	
"	"	" " Leo Ullman	545 24	

**NOTICE.**

First published Sept. 19th.  
Last published Oct. 19th.

Notice is Hereby Given, That in pursuance of an order of the Probate Court of the County of Comanche and Territory of Oklahoma, made on the 19th day of Sept. 1903, in the matter of the estate of Louis Ullman deceased the undersigned, as the Executor of Estate of Louis Ullman deceased, will sell at public auction, to the highest bidder for cash in hand subject to the confirmation by said probate Court, on Tuesday the 20th day of October 1903, at 2 o'clock p. m., at The Court House in said county of Comanche all the right, title, interest and estate of the said Louis Ullman at the time of his death, and all the right, title and interest that the said estate has, by operation of law, or otherwise, acquired in and to all the certain lot or parcels of land, situate, lying and being in the counties of Comanche and Kiowa, Territory of Oklahoma, and upon the following terms and conditions, to wit: Lot Nineteen in Block Forty-one in the city of Lawton, O. T., and Lot Five in Block Eighty-four in the town of Snyder, O. T., for Cash in hand.

Dated the 19th day of Sept. 1903.

LEO ULLMAN,

Executor

CHEERYHOMES & NORMAN  
Attorneys for the Estate

*Pub. Dec 24<sup>th</sup> Ex. "A"*

**AFFIDAVIT OF PUBLICATION.**

*L. J. Russell*

being first duly sworn, says he is one of the publishers of the Lawton State Democrat, a weekly and daily newspaper, published at Lawton, Comanche County, Oklahoma Territory, and of general circulation therein and the attached notice was published in the regular *Weekly & Daily* editions of said paper for *4* consecutive *weeks*, the first publication being in the issue of the *19* day of *Sept*, 1903, and the last publication being in the issue of the *19* day of *Oct*, 1903.

*L. J. Russell*

Subscribed and sworn to before me this *20<sup>th</sup>* day of *Oct*, 1903.

*W. H. Hussey,*  
Probate Judge, Notary Public.

Walter C. J.  
9/14-1903,

W. H. Hussey,  
Probate Judge,  
Comanche Co.,  
Ok.

Dear sir:-

In regard to selling  
at Public Sale, the  
Property of Louis Allman  
deceased, I have no object-  
ions what-ever, and the  
sooner the Estate is  
settled the better it will  
suit me.

Very Truly yours,  
Jessie Habrick,

Carrie Silkett/Silcot, and her many marriages

# Marriage License

151

County of Alameda, } This license authorizes, within the County of Alameda, State of California, the marriage  
State of California }

of Virgian Jefferson Sage color or race  
White, a native of California, aged 54 years, a resident of Oakland  
County of Alameda, State of California and  
Carrie Inez Lauss color or race  
White, a native of Iowa, aged 53 years, a resident of Oakland  
County of Alameda, State of California

In Witness Whereof, I have hereunto set my hand and affixed the Seal of the Superior Court of the State of California,  
in and for the County of Alameda, this 9th day of June 1929 30

(SEAL)

COUNTY CLERK OF THE COUNTY OF ALAMEDA AND EX-OFFICIO CLERK OF THE SUPERIOR COURT OF THE STATE OF CALIFORNIA, IN AND FOR THE COUNTY OF ALAMEDA.

By W. E. Gross Deputy  
A. M. Clements Deputy

## Marriage Certificate

State of California, } ss.  
County of Alameda }

I HEREBY CERTIFY that I am a Justice of the Peace in and for the  
City of Oakland and that  
Virgian Jefferson Sage and Carrie Inez Lauss  
were joined in marriage by me on the 9th day of June 1929 30, at Oakland  
County of Alameda, State of California, and that Bertha Johnson, a resident of  
Oakland, County of Alameda, State of California, and  
L. H. Johnson, a resident of Oakland  
County of Alameda, State of California, were present as witnesses of said ceremony.

Filed for Record at request of

Edward J. Lyrell  
this 11 day of June, A. D. 1929 30  
at 37 min. past 1 o'clock P. M.  
By W. E. Gross County Recorder.  
54672 Deputy Recorder.

In Witness Whereof, I have hereunto set my hand this  
9th day of June, 1929 30

Edward J. Lyrell  
SIGNATURE OF PARTY PERFORMING CEREMONY.

TITLE OF PARTY PERFORMING CEREMONY.

GROOM		BRIDE	
FULL NAME	<u>Virgian Jefferson Sage</u>	FULL NAME	<u>Carrie Inez Lauss</u>
RESIDENCE	<u>5327 - E 14<sup>th</sup> St Oakland</u>	RESIDENCE	<u>5327 - E 14<sup>th</sup> St Oakland</u>
COLOR OR RACE	<u>White</u>	COLOR OR RACE	<u>White</u>
AGE AT LAST BIRTHDAY	<u>54</u> Years	AGE AT LAST BIRTHDAY	<u>53</u> Years
SINGLE WIDOWED OR DIVORCED	<u>Single</u>	SINGLE WIDOWED OR DIVORCED	<u>Widowed</u>
NUMBER OF MARRIAGE	<u>First</u>	NUMBER OF MARRIAGE	<u>Second</u>
BIRTHPLACE	<u>California</u> (State or Country)	BIRTHPLACE	<u>Iowa</u> (State or Country)
OCCUPATION (a) Trade, profession, or particular kind of work. (b) General nature of industry, business or establishment in which employed (or employer)	<u>Mechanic</u>	OCCUPATION (a) Trade, profession, or particular kind of work. (b) General nature of industry, business or establishment in which employed (or employer)	<u>Attendant nurse</u>
NAME OF FATHER	<u>Charles J Sage</u>	NAME OF FATHER	<u>Lomera S. Sickett</u>
BIRTHPLACE OF FATHER	<u>Illinois</u> (State or Country)	BIRTHPLACE OF FATHER	<u>Iowa</u> (State or Country)
MAIDEN NAME OF MOTHER	<u>Clara Anderson</u>	MAIDEN NAME OF MOTHER	<u>Martha A Monteith</u>
BIRTHPLACE OF MOTHER	<u>California</u> (State or Country)	BIRTHPLACE OF MOTHER	<u>Illinois</u> (State or Country)

Maiden Name of the Bride, if She Was Previously Married  
WE, the groom and bride named in this certificate, hereby certify that the information given therein is correct, to the best of our knowledge and belief. Virgian Jefferson Sage Groom. Carrie Inez Lauss Bride.

### CERTIFICATE OF PERSON PERFORMING CEREMONY

I HEREBY CERTIFY that Virgian Jefferson Sage  
and Carrie Inez Lauss were joined in marriage by me  
in accordance with the laws of the State of California, at Oakland  
this 9th day of June 1929 30  
Signature of Person performing the Ceremony } Edward J. Lyrell  
Witness to the Marriage } Bertha Johnson  
Residence } 1315 - 52 Ave. Oakland  
Filed June 11 1929 30 W. E. Gross Registrar (County Recorder)  
Official Position } Justice of the Peace in and for the City of Oakland  
Residence } and for the City of Oakland

Nita sent me a wedding announcement for Miss Hannah Ullman, both of this city (Norman?) marrying Mr. J.H. Harrold. There is no date on the newspaper clipping.

**Children of Louis and Henrietta Chewning Ullman**

**Grandchildren of Granville Washington and Mary Ann Hanvey Chewning**

1. Hannah L. Ullman Harrold, b. about 1866, MO; m. James H. Harrold, 12/24/1889, Oklahoma City, Cleveland, OK; d. 4/1892, West Norman, Cleveland, OK; buried in Enon Cemetery, Enon, Carroll, MO.
2. Leo Ullman, b. 2/7/1868, Clark County, MO; m. Addie Octavia Fletcher Lewis, 8/7/1898, Cleveland County, OK; d. 1/31/1958, Gardena, Los Angeles, CA; buried in Inglewood Park Cemetery, Inglewood, Los Angeles, CA.
3. Mary Frances Ullman Bain, b. 8/20/1871, Clark County, MO; m. William Eagleton Bain, 9/13/1891, Cleveland County, OK; d. 1/22/1942, Glendale, Los Angeles, CA; buried in Forest Lawn Memorial Park, Glendale, Los Angeles, CA;
4. Jessie Ray Ullman Dorland Kabrich Robbins, b. 3/25/1876, Clark County, MO; m. 1<sup>st</sup> Theodore Grant Dorland, 9/29/1897, Cleveland County, OK; m. 2<sup>nd</sup> John Jack S. Kabich, 11/5/1901, Lawton, Comanche, OK; m. 3<sup>rd</sup> John Clark Robbins, before 1918, poss. in Quay County, NM; d. 7/6/1964, Chicago, Cook, IL; buried in Cedar Park Cemetery, Calumet City, Cook, IL.
5. Ada May Ullman Burton, b. 1878, prob. Clark County, MO; m. James Jackson Burton, 7/1912, Winfield, Cowley, KS; d. 6/18/1933, Albuquerque, Bernalillo, NM; buried in Fairlawn Cemetery, Snyder, Kiowa, OK.

**Hannah L. Ullman Harrold**

**Daughter of Louis and Henrietta Chewning Ullman**

**Granddaughter of Granville Washington and Mary Ann Hanvey Chewning**

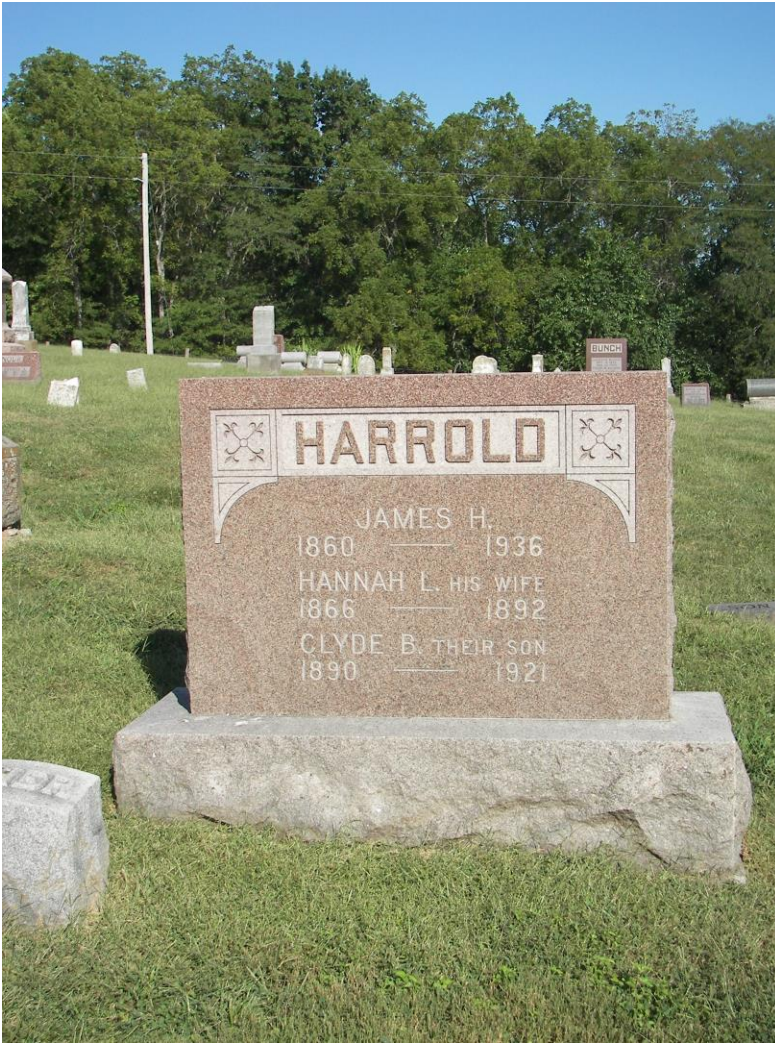

Hannah L Ullman Harrold stone, Enon Cemetery, Carroll County, MO

**MARRIED.**

Mr. J. H. Harrold and Miss Hannah Ullman, both of this city, were united in the bonds of holy matrimony at Oklahoma City, last Tuesday. The TRANSCRIPT joins with their many friends in extending congratulations.

Hannah L Ullman Harrold, marr, TheNormanTranscript, 12.28.1889

—Jas. H. Harrold, formerly in business in this city, was here this week from Roads, Missouri. Mr. Harrold recently lost his wife by death and came back to place his infant child with its grandparents, Mr. and Mrs. Ullman, living just northwest of this city. He returned home to Missouri Tuesday.

—The people of Lexington think they

James H and Hannah Ullmann Harrold, Louis and Henrietta Chewning Ullman, TheNormanTranscript, 4.30.1892

In 1893, James returned to the Norman area to live, per newspaper articles.

In 1899, he was opening a store in Ponca City, OK. There are hundreds of ads/articles about his business endeavors. Grocery store ventures.

**Beneficiaries of father-in-law's estate**

That the names, ages and residence of the heirs, devisees, and legatees of said decedent so far as known to your petitioner are, as follows:

NAME	AGE	RESIDENCE
<i>Levye Harrold (Grand Son)</i>	<i>12</i>	<i>Ponca city O.T.</i>
<i>Letitia Harrold (Grand Daughter)</i>	<i>10</i>	<i>Ponca city O.T.</i>
<i>Calla Ullman (wife)</i>	<i>26</i>	<i>Lexington O.T.</i>
<i>Leo Ullman (Son)</i>	<i>35</i>	<i>Norman O.T.</i>
<i>Mary Bane (Daughter)</i>	<i>31</i>	<i>Norman O.T.</i>
<i>Jesse Cambridge "</i>	<i>27</i>	<i>Waller O.T.</i>
<i>Ada Ullman "</i>	<i>25</i>	<i>Norman O.T.</i>

Your petitioner therefore prays that a day be fixed for hearing this petition and notice thereof given as required by law, and upon the final hearing hereof, that said will be admitted to probate and Letters Testamentary be issued thereonto

*Leo Ullman as Executor* And your petitioner will ever pray, etc.

Dated this *16th* day of *February* A. D. *1899*

Norman C. J.  
\$400.00  
Received of Leo Ullman, executor of the  
estate of Louis Ullman deceased, the sum of Four  
hundred Dollars (\$400.00) the same being a full  
payment of Cydr. and Lottie Harrold's share of the  
estate, as provided in the last will of Louis Ullman  
deceased.  
This 24<sup>th</sup> day of August 1903  
James H. Harrold

Page from Louis Ullman's will, showing that his grandchildren from his daughter Hannah L. Ullman Harrold got a portion from his estate.

**1910 census, Ponca, Kay, OK**

James H. Harrold, 50, m. 16 yrs, b. in IL, father b. in KY, mother b. in OH, retail merchant, groceries, owns farm, mortgage  
Dott E. Harrold, 37, m. 16 yrs, col. for children is blank, b. in IL, parents b. in OH, retail merchant, groceries  
Lottie L., 18, b. in MO, father b. in IL, mother b. in MO

**1920 census, Wichita, Sedgwick, KS**

James H. Harrold, 59, owns farm, b. in IL, father b. in IL, mother b. in OH, no occupation  
Matild L. Harrold, 49, b. in MN, parents b. in Germany  
Gaie L., 27, b. in MO, father b. in IL, mother b. in MN, teacher, public school

Mr. and Mrs. J. H. Harold, of East Douglas avenue, announce the engagement of their daughter, Gaie Lyndal, to Lambert William Kuntz, of Tulsa, Okla.

Gaie Lottie Harrold Kuntz, marr, TheWichitaDailyEagle, 5.30.1920



# FUNERAL HELD UP, POST MORTEM IS PERFORMED

DEATH OF ATTORNEY C. B. HAR-  
BOLD AT PONCA CITY A MYS-  
TERY TO RELATIVES.

What Was at First Believed to Be a  
Suicide May Develop Into a  
Murder of a Former  
Resident.

Funeral services for C. H. Har-  
rold, a prominent young attorney of  
Ponca City, Okla., who was found  
dead with a bullet wound in his  
forehead in his office at that place  
Thursday noon, was held up at Bray-  
mer Sunday afternoon and the body  
brought to this city where a post  
mortem was held on the body. The  
body was first taken to the office of  
Grace, Simpson & Grace, where an  
X-ray, was taken to locate the bullet.  
The body was then removed to the  
Meinershagen undertaking parlors  
where the post mortem was held and  
the bullet removed from a point just  
above the right eye. The body,  
which was accompanied by E. P.  
Michaels, a Braymer undertaker, and  
relatives and friends of the deceased,  
was returned to Braymer Sunday  
night and funeral services held at  
that place Monday afternoon. Burial  
was made in Carroll county.

Harrold, who was 31 years old was

Harrold, who was 31 years old, was found dead in his chair in his office Thursday during the noon hour. Near the body lying on a chair was a German derringer revolver, a bullet from which caused the attorney's death. The post mortem held here Sunday night showed a fractured skull as though the young man had been hit with a blunt instrument.

Friends of the young man at Ponca City where he had resided for a number of years were of the opinion Harrold committed suicide, although no cause for such act could be ascertained. He was a prominent young man of that place and was fast working up a large law practice. It was reported he was soon to have been married to a young lady in Ponca City. J. H. Harrold, father of the dead man, accompanied the body to Braymer for burial. He could not believe that his son took his life and Sunday shortly before time for the funeral had the services postponed until Monday afternoon and brought the body here for a post-mortem. The father now feels confident that his son was murdered.

Young Harrold was born southeast of Ludlow and went to Oklahoma several years ago. He has a large acquaintance near Ludlow and Braymer.

Clyde B Harrold, obit, TheChillicotheConstitutionTribune, 12.19.1921

# HARROLD LEAVES MOST OF ESTATE TO CORA JORDAN

WILL FILED FOR PROBATE IN  
COUNTY COURT; FAMILY  
GETS LITTLE.

Special to The News.

Newkirk, Dec. 23—The will of C. B. Harrold, attorney and city clerk of Ponca City, who took his life last week was filed for probate today. The petition was filed by Cora Ellen Jordan of Ponca City, friend of the deceased, who is named in the will as executrix and is made a beneficiary therein.

The will bequeaths to the deceased's father, J. H. Harrold of Tulsa, \$2,000 in addition to the payment of any notes held by him; to his sister, Gaie L. Kuntz, \$1,000 and the rest and residue of the estate to Cora Ellen Jordan of Ponca City.

The petition mentions the property as consisting of stock in Marland and Kay County Gas companies, building and loan, other personal property and real estate of the probable value of \$8,800, beside \$18,000 life insurance.

The will is holographic, being written entirely by the hand of the testator and not witnessed, and is dated December 14, the day before his death.

Clyde B Harrold, probate, ThePoncaCityNews, 12.23.1921

## REMEMBERS FIANCEE

### Ponca Citian Who Takes Life Leaves Bulk of Estate to Sweetheart

PONCA CITY, OKLA., Dec. 25.— Clyde B. Harrold, local city clerk and attorney, who committed suicide ten days ago by shooting himself through the temple, wrote a will, the night before he took his life, and thereby left the bulk of his estate to his fiancée, Miss Cora Ellen Jordan, of this city, to whom he was to have been married last Monday. Miss Jordan is private stenographer and secretary to E. W. Marland, head of the Marland Oil company, with which Harrold was also associated until about a year ago, in the legal department.

The will bequeathes to the deceased's father, J. H. Harrold of Tulsa, \$2,000 in addition to payment of any notes held by him; \$1,000 to his sister, Mrs. Gaie L. Kuntz, and the balance to Miss Jordan. The estate consists of Marland and Kay County Gas company stock; real estate, building and loan stock, and personal property, valued at \$8,000, and \$18,000 life insurance.

Clyde B Harrold, probate, TheWichitaDailyEagle, 12.26.1921

## James Harrold, Pioneer State Merchant, Dead

James H. Harrold, 76, early-day Oklahoma merchant, died Saturday night at the home of a daughter, Mrs. L. W. Kuntz, 1419 S. Indianapolis av., following complications from influenza.

The body was at the Robert Mc-Birney funeral home pending arrival of a sister, Mrs. Nellie Evans, Miami, Fla.

Kuntz, whose home was in Kansas City, was visiting here. He settled in Oklahoma in 1894 and engaged in the general mercantile business until his retirement at Ponca City in 1913.

James H Harrold, TheTulsaTribune, 3.22.1936

**Burial**—Funeral services for James H. Harrold, 76-year-old grocer, of 1419 South Indianapolis avenue, who died Saturday night, were to have been held at 2 o'clock Wednesday afternoon at Enon, Mo. Harrold lived in Tulsa for over 15 years.

James H Harrold, obit, TulsaDailyWorld, 3.26.1936

From his FAG memorial:

*Obituary from The Chillicothe Constitution - Tribune, Chillicothe, Missouri*

*Ludlow News*

*Mrs. Ralph Cain, Mrs. B. Warner, Mrs. Oren Mann and baby, and Mrs. Clinton Warner attended the funeral of James H. Harrold at Enon Thursday afternoon. Mr. Harrold was the son of Mr. and Mrs. Wm. Harrold, well known Ludlow residents, both deceased. He passed away at the home of his daughter at Tulsa, OK on March 21st and was 76 years of age.*

**Clyde B. Harrold**

**Son of James H. and Hannah L. Ullman Harrold**

**Grandson of Louis and Henrietta Chewning Ullman**

**Great Grandson of Granville Washington and Mary Ann Hanvey Chewning**

Hannah's son, Clyde B., was born 9/26/1890, in Dundee, Archer, TX, which suggests they had married prior to 1890.

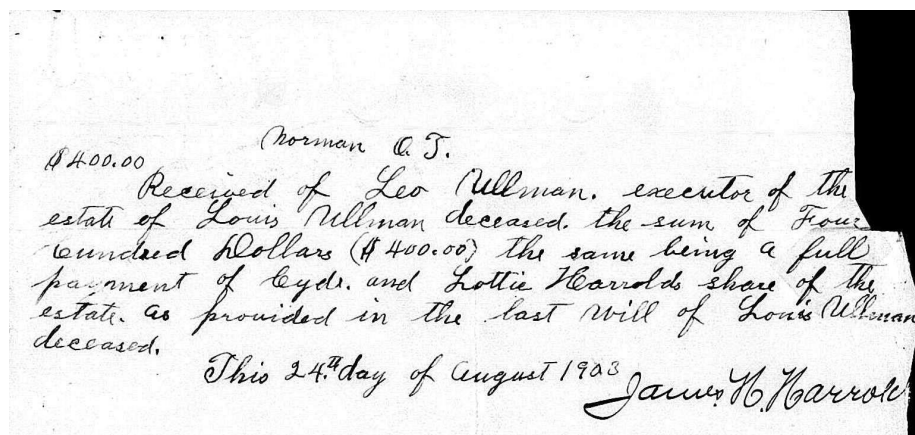
A handwritten receipt on a piece of paper, likely a page from a will. The text is written in cursive. At the top left, the amount '\$400.00' is written. To its right, '(Norman & J.)' is written. The main body of the text reads: 'Received of Leo Ullman, executor of the estate of Louis Ullman deceased, the sum of Four hundred Dollars (\$400.00) the same being a full payment of Clyde and Lottie Harrold's share of the estate as provided in the last will of Louis Ullman deceased.' At the bottom right, the date 'This 24<sup>th</sup> day of August 1903' is written, followed by the signature 'James M. Harrold'.

Page from Louis Ullman's will, showing that his grandchildren from his daughter Hannah L. Ullman Harrold got a portion from his estate.

# **FUNERAL HELD UP, POST MORTEM IS PERFORMED**

**DEATH OF ATTORNEY C. B. HAR-  
BOLD AT PONCA CITY A MYS-  
TERY TO RELATIVES.**

**What Was at First Believed to Be a  
Suicide May Develop Into a  
Murder of a Former  
Resident.**

Funeral services for C. H. Har-  
rold, a prominent young attorney of  
Ponca City, Okla., who was found  
dead with a bullet wound in his  
forehead in his office at that place  
Thursday noon, was held up at Bray-  
mer Sunday afternoon and the body  
brought to this city where a post  
mortem was held on the body. The  
body was first taken to the office of  
Grace, Simpson & Grace, where an  
X-ray, was taken to locate the bullet.  
The body was then removed to the  
Meinershagen undertaking parlors  
where the post mortem was held and  
the bullet removed from a point just  
above the right eye. The body,  
which was accompanied by E. P.  
Michaels, a Braymer undertaker, and  
relatives and friends of the deceased,  
was returned to Braymer Sunday  
night and funeral services held at  
that place Monday afternoon. Burial  
was made in Carroll county.

Harrold, who was 31 years old was

Harrold, who was 31 years old, was found dead in his chair in his office Thursday during the noon hour. Near the body lying on a chair was a German derringer revolver, a bullet from which caused the attorney's death. The post mortem held here Sunday night showed a fractured skull as though the young man had been hit with a blunt instrument.

Friends of the young man at Ponca City where he had resided for a number of years were of the opinion Harrold committed suicide, although no cause for such act could be ascertained. He was a prominent young man of that place and was fast working up a large law practice. It was reported he was soon to have been married to a young lady in Ponca City. J. H. Harrold, father of the dead man, accompanied the body to Braymer for burial. He could not believe that his son took his life and Sunday shortly before time for the funeral had the services postponed until Monday afternoon and brought the body here for a post-mortem. The father now feels confident that his son was murdered.

Young Harrold was born southeast of Ludlow and went to Oklahoma several years ago. He has a large acquaintance near Ludlow and Braymer.

Clyde B Harrold, obit, TheChillicotheConstitutionTribune, 12.19.1921



# HARROLD LEAVES MOST OF ESTATE TO CORA JORDAN

WILL FILED FOR PROBATE IN  
COUNTY COURT; FAMILY  
GETS LITTLE.

Special to The News.

Newkirk, Dec. 23—The will of C. B. Harrold, attorney and city clerk of Ponca City, who took his life last week was filed for probate today. The petition was filed by Cora Ellen Jordan of Ponca City, friend of the deceased, who is named in the will as executrix and is made a beneficiary therein.

The will bequeaths to the deceased's father, J. H. Harrold of Tulsa, \$2,000 in addition to the payment of any notes held by him; to his sister, Gaie L. Kuntz, \$1,000 and the rest and residue of the estate to Cora Ellen Jordan of Ponca City.

The petition mentions the property as consisting of stock in Marland and Kay County Gas companies, building and loan, other personal property and real estate of the probable value of \$8,800, beside \$18,000 life insurance.

The will is holographic, being written entirely by the hand of the testator and not witnessed, and is dated December 14, the day before his death.

Clyde B Harrold, probate, ThePoncaCityNews, 12.23.1921

## REMEMBERS FIANCEE

### Ponca Citian Who Takes Life Leaves Bulk of Estate to Sweetheart

PONCA CITY, OKLA., Dec. 25.— Clyde B. Harrold, local city clerk and attorney, who committed suicide ten days ago by shooting himself through the temple, wrote a will, the night before he took his life, and thereby left the bulk of his estate to his fiancée, Miss Cora Ellen Jordan, of this city, to whom he was to have been married last Monday. Miss Jordan is private stenographer and secretary to E. W. Marland, head of the Marland Oil company, with which Harrold was also associated until about a year ago, in the legal department.

The will bequeathes to the deceased's father, J. H. Harrold of Tulsa, \$2,000 in addition to payment of any notes held by him; \$1,000 to his sister, Mrs. Gaie L. Kuntz, and the balance to Miss Jordan. The estate consists of Marland and Kay County Gas company stock; real estate, building and loan stock, and personal property, valued at \$8,000, and \$18,000 life insurance.

Clyde B Harrold, probate, TheWichitaDailyEagle, 12.26.1921

Gaie Lyndal Lottie Harrold Kuntz

Daughter of James H. and Hannah L. Ullman Harrold

Granddaughter of Louis and Henrietta Chewning Ullman

Great Granddaughter of Granville Washington and Mary Ann Hanvey Chewning



Gaie Lyndal Lottie Harrold Kuntz stone, Oak Hill Cemetery, Watertown, Jefferson, WI

*Norman C. J.*

*\$400.00*

*Received of Leo Ullman, executor of the estate of Louis Ullman deceased, the sum of Four hundred Dollars (\$400.00) the same being a full payment of Cydr. and Lottie Harrold's share of the estate as provided in the last will of Louis Ullman deceased.*

*This 24<sup>th</sup> day of August 1903* *James H. Harrold*

Page from Louis Ullman's will, showing that his grandchildren from his daughter Hannah L. Ullman Harrold got a portion from his estate.

**1910 census, Ponca City, Kay, OK**

James H. Harrold, 50, m. 16 yrs, b. in IL, father b. in KY, mother b. in OH, retail merchant, groceries, owns farm, mortgage  
 Dott E. Harrold, 37, m. 16 yrs, col. for children is blank, b. in IL, parents b. in OH, retail merchant, groceries  
 Lottie L., 18, b. in MO, father b. in IL, mother b. in MO

**1920 census, Wichita, Sedgwick, KS**

James H. Harrold, 59, owns farm, b. in IL, father b. in IL, mother b. in OH, no occupation  
 Matild L. Harrold, 49, b. in MN, parents b. in Germany  
 Gaie L., 27, b. in MO, father b. in IL, mother b. in MN, teacher, public school

Mr. and Mrs. J. H. Harold, of East Douglas avenue, announce the engagement of their daughter, Gaie Lyndal, to Lambert William Kuntz, of Tulsa, Okla.

Gaie Lyndal Lottie Harrold Kuntz, marr, TheWichitaDailyEagle, 5.30.1920

According to one of Gaie's obits, she was married 6/2/1921, in Wichita, Sedgwick, KS.

## HARROLD LEAVES MOST OF ESTATE TO CORA JORDAN

WILL FILED FOR PROBATE IN  
COUNTY COURT; FAMILY  
GETS LITTLE.

Special to The News.

Newkirk, Dec. 23—The will of C. B. Harrold, attorney and city clerk of Ponca City, who took his life last week was filed for probate today. The petition was filed by Cora Ellen Jordan of Ponca City, friend of the deceased, who is named in the will as executrix and is made a beneficiary therein.

The will bequeaths to the deceased's father, J. H. Harrold of Tulsa, \$2,000 in addition to the payment of any notes held by him; to his sister, Gaie L. Kuntz, \$1,000 and the rest and residue of the estate to Cora Ellen Jordan of Ponca City.

The petition mentions the property as consisting of stock in Marland and Kay County Gas companies, building and loan, other personal property and real estate of the probable value of \$8,800, beside \$18,000 life insurance.

The will is holographic, being written entirely by the hand of the testator and not witnessed, and is dated December 14, the day before his death.

Clyde B Harrold, probate, ThePoncaCityNews, 12.23.1921

## REMEMBERS FIANCEE

### Ponca Citian Who Takes Life Leaves Bulk of Estate to Sweetheart

PONCA CITY, OKLA., Dec. 25.— Clyde B. Harrold, local city clerk and attorney, who committed suicide ten days ago by shooting himself through the temple, wrote a will, the night before he took his life, and thereby left the bulk of his estate to his fiancée, Miss Cora Ellen Jordan, of this city, to whom he was to have been married last Monday. Miss Jordan is private stenographer and secretary to E. W. Marland, head of the Marland Oil company, with which Harrold was also associated until about a year ago, in the legal department.

The will bequeathes to the deceased's father, J. H. Harrold of Tulsa, \$2,000 in addition to payment of any notes held by him; \$1,000 to his sister, Mrs. Gaie L. Kuntz, and the balance to Miss Jordan. The estate consists of Marland and Kay County Gas company stock; real estate, building and loan stock, and personal property, valued at \$8,000, and \$18,000 life insurance.

Clyde B Harrold, probate, TheWichitaDailyEagle, 12.26.1921

### 1930 census, Tulsa, Tulsa, OK

Lambert W. Kuntz, 40, owns home, \$5500, has radio, age at 1<sup>st</sup> m: 30, b. in MO, father b. in Germany, mother b. in MO

Gaie L. Kuntz, 38, age at 1<sup>st</sup> m: 28, b. in MO, parents b. in MO

Harold W., 5, b. in OK, parents b. in MO

Shirley Lee, 4/12, b. in OK, parents b. in MO

### 1940 census, Moline, Rock Island, IL

Lambert Kuntz, 49, rents home, \$50, 2 yrs college, b. in MO, Tulsa, OK, in 1935, employed, 67 hrs/wk, manager, automobile agency, private work, \$1500 income

Gaie Kuntz\*, 49, 4 yrs college, b. in MO, Tulsa, OK, in 1935, housework

Harold, 15, 1 yr hs, b. in OK, Tulsa, OK, in 1935, school

Shirley, 10, 4 yrs school, b. in OK, Tulsa, OK, in 1935

### 1950 census, Moline, Rock Island, IL

Lambert W. Kuntz, 59, b. in MO, working, 48 hrs/wk, salesman, automobile co.

Gail L. Kuntz, 57, b. in MO, housework

## **Lambert Kuntz**

WATERTOWN — Lambert W. Kuntz, 81, died Tuesday (May 23, 1972) in a Jefferson nursing home after a long illness.

He was manager of a Ford dealership in Moline, Ill. until retiring in 1965. He moved to Watertown in 1967.

He married the former Gaie Harrold in 1920.

Surviving are his wife, a son, Harold, Woodland Hills, Calif.; a daughter, Mrs. Ronald Moser, Brookfield; a brother, Arthur, Kansas City, Kan.; and three grandchildren.

The funeral will be at 10:30 a.m. Saturday in the Hafemeister Funeral Home where friends may call from 7 to 9 p.m. Friday.

Lambert W Kuntz, obit, WisconsinStateJournal, 5.25.1972

## Lambert W. Kuntz

Lambert W. Kuntz, 81, 915 East Cady Street, died at the Countryside Home and Hospital in Jefferson Tuesday evening following a lingering illness.

Funeral services will be held Saturday morning at 10:30 o'clock at the Hafemeister Funeral Home, with the Rev. Paul A. Bauman of the Calvary Lutheran Church, Brookfield, officiating. Burial will be in Oak Hill Cemetery.

Friends may call at the funeral home to pay their

respects from 7 to 9 p.m. on Friday and Saturday until the time of the 10:30 services.

Kuntz was born Nov. 25, 1890, in Sweet Springs, Mo. His father, Lambertus Kuntz, M. D., moved his family and practice to western Oklahoma. As a young man Kuntz studied banking and was employed in Perry Oklahoma and then was transferred to Tulsa, Okla., where he was in charge of the bookkeeping department and became assistant cashier at Merchants National Bank.

During World War I he was active in the F. B. I. and won acclaim for exposing two Germany physicians for administering caustic medication to U. S. service men, resulting in numerous deaths.

During World War II he worked for Ford Motor Co., traveling throughout Michigan, Minnesota, Wisconsin and Illinois acquiring automobiles for the U. S. government. He later became manager of the Ford Agency in Moline, Ill. Prior to retirement in 1965 he was employed by Reynolds Motor Company in East Moline, Ill.

On June 3, 1920, he married the former Gaie Harrold in Witchita, Kans., moving to Watertown in 1967.

Surviving are his wife, one son Harold of Woodland Hills, Calif., one daughter, Mrs. Ronald (Shirley) Moser of Brookfield, three grandchildren and one brother Arthur of Kansas City, Kan. One sister preceded him in death.

WDT May 24, 1972

*From paper in Brookfield Mo.*

Lambert W Kuntz, obit, 5.24.1972

Name Gaie Kuntz  
Death Date 1 May 1978  
Death County Waukesha, Wisconsin, USA

from all of his friends.

**Mrs. Gaie Kuntz**  
*NDT 2 MAY 1978*

Mrs. Gaie Kuntz, 86, formerly of 915 East Cady Street, died Monday evening at the Woodland Health Center in Brookfield following a lingering illness.

Private graveside services will be held Thursday at 9:30 a.m. at Oak Hill Cemetery with the Rev. Alan Kranz of the First Baptist Church officiating.

There will be no visitation.

The Hafemeister Funeral Home is in charge of the arrangements.

The former Gaie Harrold was born April 6, 1892, in Ponca City, Okla., daughter of the late Mr. and Mrs. James H. Harrold. She lived in Okalahoma, Illinois and California before coming to Watertown. On June 3, 1921, she married Lambert Kuntz at Wichita, Kan. He preceded her in death May 23, 1972.

Surviving are one daughter, Mrs. Ronald (Shirley) Moser of Brookfield, one son, Harold of Hacienda Heights, Calif., and three grandchildren.

*Paper in Brookfield WI*

*Hannah Ullman Harrold daughter*

*→ dau. of Hannah Ullman Harrold (gr. dau. of Henrietta*

*271 Chewing Ullman*

Gaie Lyndal Harrold Kuntz, obit, Waukesha, WI, 5.2.1978

Leo Ullman

Son of Louis and Henrietta Chewing Ullman

Grandson of Granville Washington and Mary Ann Harvey Chewing



# MARRIAGE RECORD

39

Therach-Lick Printing Company, Fort Smith, Ark.

## AFFIDAVIT ON APPLICATION FOR MARRIAGE LICENSE

I, Leo Ullman of Cleveland County, Territory of Oklahoma, aged 30 years, do solemnly swear that I am acquainted with Mr. Leo Ullman (being the person) and Mrs. Addie Lewis who are parties for the marriage of whom a License is applied for; that said Leo Ullman is of the age of 30 years and upward, of sound contracting mind, and unmarried. that said Addie Lewis is of the age of 27 years and upward, of sound contracting mind, and unmarried ~~and parties are not related within degrees forbidden by law~~ and may lawfully contract and be joined in marriage.

I Furthermore do Solemnly Swear, That the following schedule, containing the names of the aforesaid parties, their ages, color, places of birth, residence and parents' names is correct in every particular, to the best of my knowledge, information and belief, to-wit:

NAMES OF PARTIES	Age	Color	PLACE OF BIRTH	RESIDENCE	FATHER'S NAME	MOTHER'S MAIDEN NAME
<u>Leo Ullman</u> Groom	<u>30</u>	<u>White</u>	<u>Missouri</u>	<u>Cleveland Co, Ok</u>		
<u>Addie Lewis</u> Bride	<u>27</u>	<u>"</u>	<u>Ark</u>	<u>"</u>		

Subscribed and sworn to before me Leo Ullman Applicant  
Leo Ullman  
 Filed this 5 day of August 1898  
B. F. Williams  
 Probate Judge

## MARRIAGE LICENSE

The Territory of Oklahoma, Cleveland County, ss.

License is hereby granted to any person authorized to solemnize marriages according to the laws of said Territory, to join in marriage Mr. Leo Ullman and Mrs. Addie Lewis of the County aforesaid, whose ages, residence, etc., are as follows:

NAMES OF PARTIES	Age	Color	PLACE OF BIRTH	RESIDENCE	FATHER'S NAME	MOTHER'S MAIDEN NAME
<u>Leo Ullman</u> Groom	<u>30</u>	<u>White</u>	<u>Mo</u>	<u>Cleveland Co</u>		
<u>Addie Lewis</u> Bride	<u>27</u>	<u>"</u>	<u>Ark</u>	<u>"</u>		

If blood relations, in what degree?  
 And the person joining them in marriage is required to make due return of the annexed Certificate to the Probate Judge of said County within ninety days, of the names of the parties, time and place of marriage, and by whom solemnized.

In Testimony Whereof, I have hereunto set my hand and affixed the seal of said Court, at my office in [SEAL] Norman, in said County, this 8 day of August A. D. 1898  
B. F. Williams  
 Probate Judge

## CERTIFICATE OF MARRIAGE

To the Probate Judge of Cleveland County, Territory of Oklahoma:  
 This Certifies, That on the 7 day of August A. D. 1898, at Bridles Home in said County, according to law and by authority, I duly JOINED IN MARRIAGE Mr. Leo Ullman and Mrs. Addie Lewis and there were present as witnesses

Given under my hand the 7 day of August A. D. 1898  
Ada Ullman  
Brax Jennings } Witnesses  
B. F. Williams P. J.  
 Groom  
 Bride

Leo Ullman marr cert

**1900 census, Liberty Twp. Cleveland County, OK**

Leo Ullman, 33, b. 2/1867, m. 1 yr, b. in MO, father b. in Germany, mother b. in MO, farmer, owns farm free  
Addie O. Ullman, 29, b. 9/1871, m. 1 yr, 3 children b., 2 living, b. in AR, father b. in VA, mother b. in AR  
Arthur, 9, stepson, b. 7/1890, b. in OK, father b. in MO, mother b. in AR, at school, 4 mos  
Hazel M., 10/12, daughter, b. 7/1899, b. in OK, father b. in MO, mother b. in AR  
James Burton, servant, 22, b. 2/1878, b. in TX, parents b. in TX, farm neighbors, 6 months not employed

**1910 census, Liberty Twp., Cleveland County, OK**

Leo Ullman, 42, m. 1, b. in MO, parents b. in MO, farmer, general farm, owns farm free  
Addie Ullman, 40, m. 2, 12 yrs present marriage, 4 children b., 3 living, b. in AR, parents b. in AR  
Hazel M., 10, b. in OK, father b. in MO, mother b. in AR  
Gladys L., 2, b. in OK, father b. in MO, mother b. in AR  
Arther L Lewis, 19, son, b. in OK, father b. in KY, mother b. in AR, farm laborer, farm, wages

**1920 census, Norman, Cleveland, OK 103 E. Frank St.**

Leo Ullman, 51, b. in MO, father b. in Germany, mother b. in MO, farmer, owns farm  
Addie Ullman, 49, b. in AR, father b. in AR, mother b. in MS,  
Hazel, 18, b. in OK, father b. in MO, mother b. in AR  
Gladys, 11, b. in OK, father b. in MO, mother b. in AR

**1922 directory, Gardena, Los Angeles, CA**

*Ullman, Hazel, tchr, r 826 W 167th*  
*Ullman, Leo (Addie) rancher, h 826 W 167th*

**1927-1928 directory, Gardena, Los Angeles, CA**

*Ullman, Gladys L, tchr, r 826 W 167th*  
*Ullman, Leo (Addie) rancher, h 826 W 167th*

**1930 census, Gardena, Los Angeles, CA 826 W 167th**

Leo Ullman, 62, owns home, \$5,000, has radio, 1<sup>st</sup> m. at 30, b. in MO, father, b. in Germany, mother b. in MO, not a veteran  
Addie O. Ullman, 59, 1<sup>st</sup> m. at 18, b. in AR, father b. in GA, mother b. in AR  
Gladys L., 22, b. in OK, father b. in MO, mother b. in AR, teacher, public schools

**1940 census, Gardena, Los Angeles, CA 826 W 167th**

Leo Ullman\*, 72, owns home, \$2500, 3 yrs hs, b. in MO, same house in 1935, not seeking work  
Addie Ullman, 69, 1 yr hs, b. in AR

**Addie d. in 1947**

1901 4670

Form 5

MARGIN RESERVED FOR BINDING  
WRITE PLAINLY WITH UNFADING BLACK INK—THIS IS A PERMANENT RECORD  
Read Instructions on Back  
VITAL STATISTICS

1. FULL NAME **Addie Octavia Ullman**

2. PLACE OF DEATH (A) COUNTY **Los Angeles**  
(B) CITY OR TOWN **Los Angeles**  
(C) STREET, ALLEY, AVENUE, ROAD, OR RAILROAD **826 W.167th.St.**  
(D) LENGTH OF STAY (SPECIFY WHETHER IN HOSPITAL OR INSTITUTION)  
IN HOSPITAL OR INSTITUTION \_\_\_\_\_  
IN THIS COMMUNITY **26 yrs.** IN CALIFORNIA **26 yrs.**

3. (E) IF VETERAN, NAME OF WAR \_\_\_\_\_ (F) SOCIAL SECURITY NUMBER **None**

4. SEX **Female** 5. COLOR OR RACE **Cauc.** 6. (A) SINGLE, MARRIED, WIDOWED, OR DIVORCED **Married**

6. (B) NAME OF HUSBAND OR WIFE **Leo Ullman** (C) AGE OF HUSBAND OR WIFE (IF ALIVE) **79** YEARS

7. BIRTHDATE OF DECEASED **September 13 1870**  
MONTH DAY YEAR

8. AGE **76** YRS **5** MOS **27** DAYS IF LESS THAN ONE DAY OLD HRS MIN

9. BIRTHPLACE **Fayetteville, Ark.**

10. USUAL OCCUPATION **Housewife**

11. INDUSTRY OR BUSINESS **Own Home**

12. NAME **James Fletcher**

13. BIRTHPLACE **Ark.**

14. MAIDEN NAME **Sorrena, Lewis**

15. BIRTHPLACE **Ark.**

16. (A) INFORMANT **Leo Ullman** (B) ADDRESS **826 W.167th.St.**

17. (A) BURIAL (B) DATE **3/12/47**  
(C) PLACE **Inglewood Cemetery**

18. (A) EMBALMER'S SIGNATURE **James M. Millan** LICENSE NO **1875**  
(B) FUNERAL DIRECTOR **McMillan Funeral Chapel**  
ADDRESS **Gardena**  
BY **James M. Millan**

19. (A) DATE FILED **MAR 12 1947** (B) REGISTRAR'S SIGNATURE **James M. Millan** REGISTERAR

STATE OF CALIFORNIA DEPARTMENT OF PUBLIC HEALTH

3. USUAL RESIDENCE OF DECEASED (A) STATE **Calif.** (B) COUNTY **Los Angeles** (C) CITY OR TOWN **Los Angeles** (D) STREET, ALLEY, AVENUE, ROAD, OR RAILROAD **826 W.167th.St.**

20. DATE OF DEATH (MONTH) **March** (DAY) **10** (YEAR) **1947** (HOUR) **9** (MORNING, AFTERNOON, OR EVENING) **30 A.M.**

21. MEDICAL CERTIFICATE I HEREBY CERTIFY THAT I ATTENDED THE DECEASED FROM **2** TO **3** TO **3** TO **3** THAT I LAST SAW **er** ALIVE ON **3-70** TO **47**

22. CORONER'S CERTIFICATE I HEREBY CERTIFY THAT I HELD AN AUTOPSY (INCLUDE INVESTIGATION OF THE REMAINS OF THE DECEASED AND FIND FROM SUCH ACTION THAT DECEASED CAME TO DEATH ON THE DATE AND HOUR STATED ABOVE.)

IMMEDIATE CAUSE OF DEATH **Acute Myocardite**  
DUE TO **Hypertension and**  
**Chronic Nephritis**

OTHER CONDITIONS (INCLUDE PREGNANCY WITHIN THREE MONTHS OF DEATH)

MAJOR FINDINGS OF OPERATIONS \_\_\_\_\_

OF AUTOPSY **None**

PHYSICIAN UNDERLINE THE CAUSE TO WHICH DEATH SHOULD BE CHARGED STATISTICALLY

23. IF DEATH WAS DUE TO FATAL CAUSES, FILL IN THE FOLLOWING (A) ACCIDENT, SUICIDE, OR HOMICIDE (B) DATE OF INJURY (C) WHERE DID INJURY OCCUR (D) DID INJURY OCCUR IN OR ABOUT HOME, ON FARM, IN INDUSTRIAL PLACE, OR IN PUBLIC PLACE? (E) MEANS OF INJURY

24. SIGNATURE OF PHYSICIAN'S SIGNATURE **D. G. ... M.D.** ADDRESS **Gardena, Calif.** DATE **3/11/47**

**CERTIFICATE OF DEATH**

U. S. DEPT. OF COMMERCE BUREAU OF THE CENSUS

Addie Octavia Fletcher Lewis Ullman

Their daughter, Hazel, d. a few months after Addie.

FILED JUL 3 1947 MAME B. BEATTY, COUNTY RECORDER  
 FILED JUL 3 1947 MAME B. BEATTY, COUNTY RECORDER

DISTRICT NO. 1978 REGISTRAR'S NO. 7749 57

Form 5

VITAL STATISTICS

1. FULL NAME <b>Hazel Mae Pyles</b>		3. USUAL RESIDENCE OF DECEASED: (A) STATE <b>California</b> (B) COUNTY <b>Los Angeles</b> (C) CITY OR TOWN <b>(San Pedro) Los Angeles</b> (D) STREET No. <b>1048 W. 12th Street</b>	
2. PLACE OF DEATH: (A) COUNTY <b>Los Angeles</b> (B) CITY OR TOWN <b>San Pedro Rural 278</b> (C) NAME OF HOSPITAL OR INSTITUTION <b>San Pedro Hospital</b> (D) LENGTH OF STAY: (SPECIFY WHETHER YEARS, MONTHS OR DAYS) IN HOSPITAL OR INSTITUTION <b>24 Hours</b> IN THIS COMMUNITY <b>24 Hrs.</b> IN CALIFORNIA <b>26 Yrs.</b> (E) IF FOREIGN BORN, HOW LONG IN THE U. S. A. 1 _____ YEARS		20. DATE OF DEATH: MONTH <b>June</b> DAY <b>21</b> YEAR <b>1947</b> HOUR <b>8</b> MINUTE <b>07</b> P.M.	
3. (E) IF VETERAN, NAME OF WAR <b>None</b>		3. (F) SOCIAL SECURITY NO. <b>None</b>	
4. SEX <b>Female</b>	5. COLOR OR RACE <b>Cauc.</b>	6. (A) SINGLE, MARRIED, WIDOWED OR DIVORCED <b>Married</b>	
6. (B) NAME OF HUSBAND OR WIFE <b>John R. Pyles</b>		6. (C) AGE OF HUSBAND OR WIFE IF ALIVE <b>47</b> YEARS	
7. BIRTHDATE OF DECEASED: <b>July 5 1899</b> MONTH DAY YEAR			
8. AGE <b>47</b> YRS <b>11</b> MOS <b>16</b> DAYS IF LESS THAN ONE DAY OLD HRS. MIN.			
9. BIRTHPLACE <b>Norman, Oklahoma</b>			
10. USUAL OCCUPATION <b>Housewife</b>			
11. INDUSTRY OR BUSINESS <b>Own Home</b>			
12. NAME <b>Leo Ullman</b>			
13. BIRTHPLACE <b>Clark County, Missouri</b>			
14. MAIDEN NAME <b>Addie Fletcher</b>			
15. BIRTHPLACE <b>Fayette, Arkansas</b>			
16. (A) INFORMANT <b>John R. Pyles</b>			
(B) ADDRESS <b>1048 W. 12th Street</b>			
17. (A) <b>Burial</b> (B) DATE <b>June 23/1947</b>			
(C) PLACE <b>Englewood Park Cemetery</b>			
18. (A) EMBALMER'S SIGNATURE <b>Fred L. Meacham</b> LICENSE NO. <b>1457</b>			
(B) FUNERAL DIRECTOR <b>C.H. Cleveland Funeral Home</b>			
ADDRESS <b>550 W. 4th Street, San Pedro</b>			
BY <b>Herb Cleveland, Jr.</b>			
19. (A) <b>Jun 23 1947</b> (B) <b>Roy O. Gilbert, M. D.</b>		24. CORONER'S OR PHYSICIAN'S SIGNATURE <b>W. V. Dunbar, M.D.</b>	
DATE FILED		(SPECIFY WHICH) ADDRESS <b>471 W 7th, San Pedro Calif.</b> DATE <b>6/22/47</b>	

STATE OF CALIFORNIA DEPARTMENT OF PUBLIC HEALTH **CERTIFICATE OF DEATH**

Hazel Mae Ullman Pyles, death cert



Hazel Mae Ullman Pyles

Mr. and Mrs. Aiken's motor trip included the Carson City pleasures of playing slot machines in sharp contrast to the rural delight their sons took in milking cows. They returned in time for Mrs. Aiken to act as matron of honor at the marriage of Miss Gladys Ullman to Mr. Rodney Lee yesterday in Gardena. Mrs. Aiken and Mrs. Lee are teachers at Fries avenue school.

Gladys Leota Ullman Lee, marr ann., WilmingtonDailyPressJournal, Wilmington, Los Angeles, CA, 8.30.1948

**LEE, Gladys Ullman from Rodney M.**

Gladys Leota Ullman Lee, divorce, TheLosAngelesTimes, 9.20.1949

**1950 census, Los Angeles, Los Angeles, CA**

Leo Ullman, 82, widowed, b. in MO, not working

Gladys V. Lee, 42, divorced, b. in OK, working, 40 hrs/wk, school teacher, elementary teacher

**1954 directory, Gardena Valley, Los Angeles, CA**

*Ullman, Leo, retired, h 826 W 167<sup>th</sup>*

—o—  
**LEO ULLMAN**  
Leo Ullman, charter member of the Old Timers' Club of Gardent, died January 31 at the age of 89. He had lived at 826 W. 167th St. for the last 37 years, and in earlier years had operated his own farm. He leaves a daughter, Mrs. Gladys Ullman Lee of the family home; and three grandchildren.  
Final rites were held Monday at McMillan Funeral Chapel, followed by burial in Inglewood Park Cemetery.

Leo Ullman, GardenaValleyNews, 2.6.1958

STATE FILE NUMBER		CERTIFICATE OF DEATH STATE OF CALIFORNIA—DEPARTMENT OF PUBLIC HEALTH				LOCAL REGISTRATION DISTRICT AND CERTIFICATE NUMBER		
						7032 1682		
DECEDENT PERSONAL DATA	1a. NAME OF DECEASED—FIRST NAME <b>LEO</b>		1b. MIDDLE NAME		1c. LAST NAME <b>ULLMAN</b>		2a. DATE OF DEATH—MONTH, DAY, YEAR <b>January 31, 1958</b>	2b. HOUR <b>2.35 a.m.</b>
	3. SEX <b>male</b>	4. COLOR OR RACE <b>Cauc.</b>	5. BIRTHPLACE (STATE OR FOREIGN COUNTRY) <b>Missouri</b>		6. DATE OF BIRTH <b>February 7, 1868</b>		7. AGE (LAST BIRTHDAY) <b>89</b>	
	8. NAME AND BIRTHPLACE OF FATHER <b>unk unk unk</b>			9. MAIDEN NAME AND BIRTHPLACE OF MOTHER <b>Henrietta Chuney, unk</b>			10. CITIZEN OF WHAT COUNTRY <b>USA</b>	
	12. LAST OCCUPATION <b>Farmer</b>		13. NUMBER OF YEARS IN THIS OCCUPATION <b>45</b>	14. NAME OF LAST EMPLOYING COMPANY OR FIRM (IF SELF EMPLOYED, SO STATE) <b>own farm</b>		15. KIND OF INDUSTRY OR BUSINESS <b>general farming</b>		
	16. IF DECEASED WAS EVER IN U. S. ARMED FORCES, GIVE WAR OR DATES OF SERVICE. <b>no</b>		17. SPECIFY MARRIED, NEVER MARRIED, WIDOWED, DIVORCED <b>Widowed</b>		18a. NAME OF PRESENT SPOUSE		18b. PRESENT OR LAST OCCUPATION OF SPOUSE	
PLACE OF DEATH	19a. PLACE OF DEATH—NAME OF HOSPITAL <b>Gardena Hospital</b>				19b. STREET ADDRESS—(GIVE STREET OR RURAL ADDRESS OR LOCATION. DO NOT USE P. O. BOX NUMBERS) <b>1145 W Redondo Beach Blvd.</b>			
	19c. CITY OR TOWN <b>Gardena</b>		19d. COUNTY <b>Los Angeles</b>		19e. LENGTH OF STAY IN COUNTY OF DEATH <b>37 yrs</b>		19f. LENGTH OF STAY IN CALIFORNIA <b>37 yrs</b>	
LAST USUAL RESIDENCE (WHERE DID DECEASED LIVE—IF IN INSTITUTION ENTER RESIDENCE BEFORE ADMISSION)	20a. LAST USUAL RESIDENCE—STREET ADDRESS (GIVE STREET OR RURAL ADDRESS OR LOCATION. DO NOT USE P. O. BOX NUMBERS) <b>826 W. 167th St</b>				20b. IF INSIDE CITY CORPORATE LIMITS CHECK ONE <input checked="" type="checkbox"/> CHECK HERE <input type="checkbox"/> ON A FARM <input type="checkbox"/> NOT ON A FARM		21a. NAME OF INFORMANT (IF OTHER THAN SPOUSE) <b>Gladys Ullman Lee</b>	
	20c. CITY OR TOWN <b>Los Angeles</b>		20d. COUNTY <b>Los Angeles</b>		20e. STATE <b>Calif</b>		21b. ADDRESS OF INFORMANT (IF DIFFERENT FROM LAST USUAL RESIDENCE OF DECEASED) <b>826 W 167th St Los Angeles</b>	
PHYSICIAN'S OR CORONER'S CERTIFICATION	22a. PHYSICIAN: I HEREBY CERTIFY THAT DEATH OCCURRED AT THE HOUR, DATE AND PLACE STATED ABOVE, FROM THE CAUSES STATED BELOW AND THAT I ATTENDED THE DECEASED FROM 1/31/58 TO 1/31/58 AND THAT I LAST SAW THE DECEASED ALIVE ON 1/31/58				22c. PHYSICIAN OR CORONER—SIGNATURE <i>Joseph A. Gomez, M.D.</i>		DEGREE OR TITLE	
	22b. CORONER: I HEREBY CERTIFY THAT DEATH OCCURRED AT THE HOUR, DATE AND PLACE STATED ABOVE FROM THE CAUSES STATED BELOW AND THAT I HAVE HELD AN INVESTIGATION AUTHORITY INDICATED ON THE REMAINS OF DECEASED AS REQUIRED BY LAW				22d. ADDRESS <b>2303 W. 167th St</b>		22e. DATE SIGNED <b>Feb 3, 1958</b>	
FUNERAL DIRECTOR AND LOCAL REGISTRAR	23. SPECIFY BURIAL, ENTOMBMENT OR CREMATION <b>Burial</b>		24. DATE <b>2/3/58</b>		25. NAME OF CEMETERY OR CREMATORY <b>Inglewood Cemetery</b>		26. EMBALMER—SIGNATURE (IF BODY EMBALMED) LICENSE NUMBER <i>Robert J. Turnbull</i> 4478	
	27. NAME OF FUNERAL DIRECTOR (OR PERSON ACTING AS SUCH) <b>Fred J. Smith</b>				28. DATE ACCEPTED FOR REGISTRATION BY LOCAL REGISTRAR <b>FEB 3 1958</b>		29. LOCAL REGISTRAR—SIGNATURE <i>Ray O. Gilbert</i>	
MEDICAL AND HEALTH DATA	30. CAUSE OF DEATH PART I: DEATH WAS CAUSED BY: IMMEDIATE CAUSE (A) <b>Pulmonary edema acute</b> 4-5 hrs CONDITIONS, IF ANY, WHICH GAVE RISE TO THE ABOVE CAUSE (A) DUE TO (B) <b>Acute cardiac failure</b> 4-5 hrs (A) STATING THE UNDERLYING CAUSE LAST DUE TO (C) <b>Acute Appendicitis</b> PART II: OTHER SIGNIFICANT CONDITIONS CONTRIBUTING TO DEATH BUT NOT RELATED TO THE TERMINAL DISEASE CONDITION GIVEN IN PART I (A)							APPROXIMATE INTERVAL BETWEEN ONSET AND DEATH
	OPERATION AND AUTOPSY							
INJURY INFORMATION	31. OPERATION—CHECK ONE <input type="checkbox"/> NO OPERATION PERFORMED <input checked="" type="checkbox"/> OPERATION PERFORMED—FINDINGS USED IN DETERMINING ABOVE STATED CAUSES OF DEATH				32. DATE OF OPERATION <b>1/30/58</b>		33. AUTOPSY—CHECK ONE <input checked="" type="checkbox"/> AUTOPSY PERFORMED—GROSS FINDINGS USED IN DETERMINING ABOVE STATED CAUSES OF DEATH <input type="checkbox"/> AUTOPSY PERFORMED—GROSS FINDINGS NOT USED IN DETERMINING ABOVE STATED CAUSES OF DEATH	
	34a. SPECIFY ACCIDENT, SUICIDE OR HOMICIDE				34b. DESCRIBE HOW INJURY OCCURRED (GIVE SEQUENCE OF EVENTS WHICH RESULTED IN INJURY. NATURE OF INJURY SHOULD BE ENTERED IN PART I OR PART II OF ITEM 30)			
	35a. TIME OF INJURY		35b. INJURY OCCURRED <input type="checkbox"/> WHILE AT WORK <input type="checkbox"/> NOT WHILE AT WORK		35c. PLACE OF INJURY (E.G. IN OR ABOUT HOME, FARM, FACTORY, STREET, OFFICE, BUILDING)		35d. CITY, TOWN, OR LOCATION	

Leo Ullman, death cert

Mary Frances Ullman Bain

Daughter of Louis and Henrietta Chewning Ullman

Granddaughter of Granville Washington and Mary Ann Hanvey Chewning



Mary Frances Ullman Bain, stone, Forest Lawn Memorial Park, Glendale, Los Angeles, CA.1.



William Eagleton Bain, stone, Forest Lawn Memorial Park, Glendale, Los Angeles, CA





**MARRIAGE LICENSE.**

THE TERRITORY OF OKLAHOMA, }  
*Cleveland* COUNTY. } ss. Office of the County Judge.

LICENSE is hereby granted to any person authorized to solemnize marriage according to the laws of said Territory, to join in marriage  
 Mr. *William E. Bain* and Miss *Mary F. Ullman*  
 of the County aforesaid, whose ages, residence, etc., are as follows:

NAMES OF PARTIES.	AGE	COLOR.	PLACE OF BIRTH.	RESIDENCE	FATHER'S NAME.	MOTHER'S MAIDEN NAME.
<i>W. E. Bain</i> Groom,	<i>28</i>	<i>white</i>	<i>Missouri</i>	<i>Oklahoma</i>	<i>John Bain</i>	<i>Sarah A. Jewett</i>
<i>Mary F. Ullman</i> Bride,	<i>20</i>	<i>"</i>	<i>Missouri</i>	<i>Oklahoma</i>	<i>Louis Ullman</i>	<i>Marietta Kanning</i>

And the person joining them in marriage is required to make due return of the annexed Certificate to the County Judge of said County, within ninety days, of the names of the parties, time and place of marriage, and by whom solemnized.

In Testimony Whereof, I have hereunto set my hand and affixed the seal of said Court, at my office in *Norman* in said County, this *12* day of *Sept.* A. D. *1891*  
*Frank P. Chase* Judge.

**CERTIFICATE OF MARRIAGE.**

TO THE COUNTY JUDGE OF *Cleveland* COUNTY, TERRITORY OF OKLAHOMA:

THIS CERTIFIES That on the *13* day of *Sept.* A. D. *1891* at *Residence of Bride* in said County, according to law and by authority, I duly JOINED IN MARRIAGE  
 Mr. *William E. Bain* and Miss *Mary F. Ullman*  
 and there were present as witnesses *Jessie Ullman* and *Joseph M. Smith*  
 Given under my hand, the *13* day of *Sept.* A. D. *1891*  
*Jessie Ullman* Witness, *Mary F. Ullman* Witness, *B. F. Cargay* Minister of the Gospel  
*Joseph M. Smith* Witness

Mary Frances Ullman Bain marr. cert

**Beneficiary of her father's will, 1903**

That the names, ages and residence of the heirs, devisees, and legatees of said decedent so far as known to your petitioner are, as follows:

NAME	AGE	RESIDENCE
<i>Levye Harold (Grand Son)</i>	<i>12</i>	<i>Ponca city O.T.</i>
<i>Lettie Harold (Grand Daughter)</i>	<i>10</i>	<i>Ponca city O.T.</i>
<i>Calla Ullman (wife)</i>	<i>26</i>	<i>Lawton O.T.</i>
<i>Leo Ullman (Son)</i>	<i>35</i>	<i>Norman O.T.</i>
<i>Mary Bane (Daughter)</i>	<i>31</i>	<i>Norman O.T.</i>
<i>Jessie Cambridge "</i>	<i>27</i>	<i>Haller O.T.</i>
<i>Ada Ullman "</i>	<i>25</i>	<i>Norman O.T.</i>

Your petitioner therefore prays that a day be fixed for hearing this petition and notice thereof given as required by law, and upon the final hearing hereof, that said will be admitted to probate and Letters Testamentary to *Leo Ullman as Executor.* issued thereonto. And your petitioner will ever pray, etc.

Dated this *16th* day of *February* A. D. *1891* *1903*

Mr. and Mrs. W. E. Bain will leave Thursday for California to visit friends and relatives indefinitely.

Mary Frances Ullman Bain, move to CA, WinfieldDailyCourier, 6.5.1919

VITAL STATISTICS

1. FULL NAME <b>BAIN, Mary F.</b>			DISTRICT No. 1907 REGISTRAR'S No. 94		
2. PLACE OF DEATH: (A) COUNTY <b>Los Angeles</b> (B) CITY OR TOWN <b>Glendale</b> 1-07 (C) NAME OF HOSPITAL OR INSTITUTION <b>1511 Kenneth Rd</b> IF NOT IN HOSPITAL OR INSTITUTION, GIVE STREET NUMBER OR LOCATION (D) LENGTH OF STAY: (SPECIFY WHETHER YEARS, MONTHS OR DAYS) IN HOSPITAL OR INSTITUTION _____ IN THIS COMMUNITY <b>15 years</b> IN CALIFORNIA <b>21 years</b> (E) IF FOREIGN BORN, HOW LONG IN THE U. S. A. _____ YEARS			3. USUAL RESIDENCE OF DECEASED: (A) STATE <b>California</b> (B) COUNTY <b>Los Angeles</b> (C) CITY OR TOWN <b>Glendale</b> IF OUTSIDE CITY OR TOWN LIMITS, WRITE RURAL (D) STREET No. <b>1515 Kenneth Road</b> 7		
3. (E) IF VETERAN, NAME OF WAR <b>none</b>			3. (F) SOCIAL SECURITY No. <b>none</b>		
4. SEX <b>female</b>	5. COLOR OR RACE <b>white</b>	6. (A) SINGLE, MARRIED, WIDOWED OR DIVORCED <b>married</b>			
6. (B) NAME OF HUSBAND OR WIFE <b>William E. Bain</b>			6. (C) AGE OF HUSBAND OR WIFE IF ALIVE <b>80</b> YEARS		
7. BIRTHDATE OF DECEASED: <b>August 20 1871</b> MONTH DAY YEAR					
8. AGE <b>70</b> YRS. <b>5</b> MOS. <b>2</b> DAYS IF LESS THAN ONE DAY OLD HRS. MIN.					
9. BIRTHPLACE <b>Clark County, Missouri</b>					
10. USUAL OCCUPATION <b>Housewife</b>					
11. INDUSTRY OR BUSINESS <b>own home</b>					
12. NAME <b>Louis Ullman</b>					
13. BIRTHPLACE <b>Germany</b>					
14. MAIDEN NAME <b>Henrietta Chewing</b>					
15. BIRTHPLACE <b>Missouri</b>					
16. (A) INFORMANT <b>William E. Bain</b>					
(B) ADDRESS <b>1515 Kenneth Rd., Glendale, Calif.</b>					
17. (A) <b>Burial</b> (B) DATE <b>Jan. 24, 1942</b> BURIAL, CREMATION OR REMOVAL					
(C) PLACE <b>Forest Lawn Cemetery</b>					
(A) EMBALMER'S SIGNATURE <b>Wm. T. Stahlmann</b> LICENSE No. <b>311</b>					
(B) FUNERAL DIRECTOR <b>FOREST LAWN MEMORIAL-PARK ASSOCIATION, INC.</b>					
Address <b>Glendale, Calif.</b>					
By <b>Fernand H. Saare</b>					
19. (A) <b>Jan 23 1942</b> (B) <b>WILTON L. HALVERSON</b> DATE FILED SIGNATURE			By <b>Muriel G. Sibley</b>		
21. MEDICAL CERTIFICATE I HEREBY CERTIFY, THAT I ATTENDED THE DECEASED FROM <b>1-1 - 19 40</b> TO <b>1-22 - 19 42</b> THAT I LAST SAW H <b>er</b> ALIVE <b>1-22 - 19 42</b> ON _____ AND THAT DEATH OCCURRED ON THE DATE AND HOUR STATED ABOVE.			22. CORONER'S CERTIFICATE I HEREBY CERTIFY, THAT I HELD AN AUTOPSY, INQUEST OR INVESTIGATION ON THE REMAINS OF THE DECEASED AND FIND FROM SUCH ACTION THAT DECEASED CAME TO DEATH ON THE DATE AND HOUR STATED ABOVE. IMMEDIATE CAUSE OF DEATH <b>Cardio Renal Failure</b> DUE TO <b>Myocarditis</b> 131a <b>Hypo-static Pneumonia</b> 111c OTHER CONDITIONS <b>Old age</b> (3) MAJOR FINDINGS: OF OPERATIONS _____ DATE OF OPERATION _____ OF AUTOPSY <b>none</b>		
23. IF DEATH WAS DUE TO EXTERNAL CAUSES, FILL IN THE FOLLOWING: (A) ACCIDENT, SUICIDE, OR HOMICIDE (B) DATE OF INJURY _____ (C) WHERE DID INJURY OCCUR: _____ CITY OR TOWN _____ COUNTY _____ STATE _____ (D) DID INJURY OCCUR IN OR ABOUT HOME, ON FARM, IN INDUSTRIAL PLACE, OR IN PUBLIC PLACE? _____ SPECIFY TYPE OF PLACE _____ WHILE AT WORK? _____ (E) MEANS OF INJURY _____					
24. CORONER'S OR PHYSICIAN'S SIGNATURE <b>Roland Thompson M D</b> (SPECIFY WHICH) <b>Barbank, Cal</b> DATE <b>1-22-42</b>			ADDRESS _____		

STATE OF CALIFORNIA  
DEPARTMENT OF PUBLIC HEALTH

**CERTIFICATE OF DEATH**

U. S. DEPT. OF COMMERCE  
BUREAU OF THE CENSUS

Mary Frances Ullman Bain, death cert

FILED SEP 21 1942 MAME B. DEATY, Registrar of Vital Statistics DISTRICT No. 1907 REGISTRAR'S No. 8727 762

1. FULL NAME **BAIN, William E.**

2. PLACE OF DEATH: (A) COUNTY **Los Angeles**  
 (B) CITY OR TOWN **Glendale 1-07**  
 (C) NAME OF HOSPITAL OR INSTITUTION **Mission Sanitarium 7-1**  
 IF NOT IN HOSPITAL OR INSTITUTION, GIVE STREET NUMBER OR LOCATION  
 (D) LENGTH OF STAY: (SPECIFY WHETHER YEARS, MONTHS OR DAYS)  
 IN HOSPITAL OR INSTITUTION **9 days**  
 IN THIS COMMUNITY **15 yrs.** IN CALIFORNIA **24 yrs.**  
 (E) IF FOREIGN BORN, HOW LONG IN THE U. S. A. \_\_\_\_\_ YEARS

3. USUAL RESIDENCE OF DECEASED:  
 (A) STATE **California**  
 (B) COUNTY **Los Angeles**  
 (C) CITY OR TOWN **Glendale 07**  
 IF OUTSIDE CITY OR TOWN LIMITS, WRITE RURAL  
 (D) STREET No. **1515 Kenneth Road**

20. DATE OF DEATH: MONTH **Aug** DAY **25**  
 YEAR **1942** HOUR **11** MINUTE **00 P.M.**

3. (E) IF VETERAN, NAME OF WAR **none** 3. (F) SOCIAL SECURITY NO. **none**

4. SEX **male** 5. COLOR OR RACE **Cauc.** 6. (A) SINGLE, MARRIED, WIDOWED OR DIVORCED **widowed**

6. (B) NAME OF HUSBAND OR WIFE **Mary Frances Bain** 6. (C) AGE OF HUSBAND OR WIFE IF ALIVE \_\_\_\_\_ YEARS

7. BIRTHDATE OF DECEASED **July 2 1861**  
 MONTH DAY YEAR  
 IF LESS THAN ONE DAY OLD

8. AGE **81** YRS. **1** Mos. **23** Days HRS. MIN.

9. BIRTHPLACE **Marionville, Missouri**

10. USUAL OCCUPATION **Farmer (retired)**

11. INDUSTRY OR BUSINESS **own farm**

12. NAME **John Bain**

13. BIRTHPLACE **unknown**

14. MAIDEN NAME **Sarah Jarrett**

15. BIRTHPLACE **unknown**

16. (A) INFORMANT **Paul Hutchinson**  
 (B) ADDRESS **1515 Kenneth Road, Glendale**

17. (A) **Burial** (B) DATE **August 28, 1942**  
 BURIAL, CREMATION OR REMOVAL  
 (C) PLACE **Forest Lawn Cemetery**

18. (A) EMBALMER **William W. Crippen, Jr.** LICENSE 2596  
 SIGNATURE No.  
**FOREST LAWN MEMORIAL-PARK ASSOCIATION, INC.**  
 (B) FUNERAL DIRECTOR **GLENDAL, CALIF.**  
 ADDRESS  
 BY **Fernand H. Saare**

21. MEDICAL CERTIFICATE  
 I HEREBY CERTIFY, THAT I ATTENDED THE DECEASED  
 FROM **Aug. 12** 19 **42**  
 TO **Aug. 25** 19 **42**  
 THAT I LAST SAW HIM **im** ALIVE  
 ON **Aug 25** 19 **42**  
 AND THAT DEATH OCCURRED ON THE DATE AND HOUR STATED ABOVE.

22. CORONER'S CERTIFICATE  
 I HEREBY CERTIFY, THAT I HELD AN AUTOPSY, INQUEST OR INVESTIGATION ON THE REMAINS OF THE DECEASED AND FIND FROM SUCH ACTION THAT DECEASED CAME TO DEATH ON THE DATE AND HOUR STATED ABOVE.

IMMEDIATE CAUSE OF DEATH  
**Uremic poisoning**  
 DUE TO **following surgery** **137a**  
**Proctectomy**  
 DUE TO **132**

OTHER CONDITIONS (INCLUDE PREGNANCY WITHIN THREE MONTHS OF DEATH)  
 MAJOR FINDINGS: OF OPERATIONS **See notes** DATE OF OPERATION  
 OF AUTOPSY **no autopsy**

PHYSICIAN UNDERLINE THE CAUSE TO WHICH DEATH SHOULD BE CHARGED STATISTICALLY

23. IF DEATH WAS DUE TO EXTERNAL CAUSES, FILL IN THE FOLLOWING:  
 (A) ACCIDENT, SUICIDE, OR HOMICIDE? (B) DATE OF INJURY  
 (C) WHERE DID INJURY OCCUR? CITY OR TOWN COUNTY STATE  
 (D) DID INJURY OCCUR IN OR ABOUT HOME, ON FARM, IN INDUSTRIAL PLACE, OR IN PUBLIC PLACE? SPECIFY TYPE OF PLACE WHILE AT WORK?  
 (E) MEANS OF INJURY

24. CORONER'S OR PHYSICIAN'S SIGNATURE **Roland L. Thompson M.D.**  
 ADDRESS **358 N. Olive, Burbank** DATE **8/26/42**

19. (A) DATE FILED **Aug 27 1942** (B) **WILTON L HALVERSON**  
 By **Laura McCreery**

STATE OF CALIFORNIA DEPARTMENT OF PUBLIC HEALTH **CERTIFICATE OF DEATH** U. S. DEPT. OF COMMERCE BUREAU OF THE CENSUS

William Eagleton Bain, death cert

Mary's son:



Claud Ernest Bain stone, Old Mission Cemetery, Wichita, Sedgwick, KS

**Jessie Ray Ullman Dorland Kabrich Robbins**  
**Daughter of Louis and Henrietta Chewning Ullman**  
**Granddaughter of Granville Washington and Mary Ann Hanvey Chewning**



John Jack S Kabrich, stone, Tucamari Memorial Park, Tucamari, Quay, NM

Marriage licenses issued during the past week.

Noah Troxel .....	30
Susan Robertson .....	27
Theodore Dorland .....	20
Jessie Ullman .....	21

Jessie Ray Ullman Dorland, marr lic., TheNorman,OK,PeoplesVoice, 10.1.1897

Practice in District and Supreme Courts of Oklahoma Territory. Special attention to Commercial practice.

E. WILLIAMS, PROBATE JUDGE - CLEVELAND COUNTY.

Norman, O. T. Sept 27<sup>th</sup> 1897.

I, O. A. Dorland do, here by give my consent to the marriage of my son Theodore G. Dorland to Jessie Ullman - Mrs. G. F. Dorland.

County, Territory of Oklahoma, Cleveland

When a LICENSE is applied for; years and upward, of sound mind and body, and not less than 21 years and upward, of sound mind and body, at the time of the marriage.

of the aforesaid parties, their ages, color, places of birth, and to the best of my knowledge, information and belief, to-wit:

NAME	AGE	COLOR	PLACE OF BIRTH	RESIDENCE	FATHER'S NAME	MOTHER'S MAIDEN NAME
Theodore Dorland, Groom,	20	White	Kanada	Cleveland	T. H. Dorland	E. A. Ullman
Jessie Ullman, Bride,	21	White	Mo	Cleveland	G. F. Ullman	E. A. Ullman

SUBSCRIBED AND SWORN to before me this 28<sup>th</sup> day of Sept 1897 - Theodore Dorland Applicant.

Filed this 27<sup>th</sup> day of Sept 1897 - B. F. Williams - Probate Judge.

### MARRIAGE LICENSE

The Territory of Oklahoma, Cleveland County, ss.

License is hereby granted to any person authorized to solemnize marriages according to the law of said Territory, to join in marriage Mr. Theodore Dorland and Miss Jessie Ullman of the County aforesaid, whose ages, residence, etc., are as follows:

NAMES OF PARTIES	AGE	COLOR	PLACE OF BIRTH	RESIDENCE	FATHER'S NAME	MOTHER'S MAIDEN NAME
Theodore Dorland, Groom,	20	White	Kanada	Cleveland	T. H. Dorland	E. A. Ullman
Jessie Ullman, Bride,	21	White	Mo	Cleveland	G. F. Ullman	E. A. Ullman

If blood relations, to what degree?

And the person joining them in marriage is required to make due return of the annexed Certificate to the Probate Judge of said County within 30 days, of the names of the parties, time and place of marriage, and by whom solemnized.

IN TESTIMONY WHEREOF, I have hereunto set my hand and affixed the seal of said Court, at my office in Norman, in said County, this 27<sup>th</sup> day of Sept A. D. 1897 - B. F. Williams - Probate Judge.

### CERTIFICATE OF MARRIAGE

To the Probate Judge of Cleveland County, Territory of Oklahoma:

THIS CERTIFIES, That on the 29<sup>th</sup> day of Sept 1897, at Mr. L. Ullman said County, according to law and by authority, I duly JOINED IN MARRIAGE Mr. Theodore Dorland and Miss Jessie Ullman, and there were present as witnesses

GIVEN UNDER MY HAND, the \_\_\_\_\_ day of \_\_\_\_\_ A. D. 1897

W. P. Bain } Witnesses.  
 Mary F. Bain }  
 O. P. Kelley }  
 Theodore Dorland } Groom.  
 Jessie Ullman } Bride.

Jessie Ray Ullman Dorland marr cert

Separated before 1900 census, when Theodore Grant Dorland is living in Colorado.

She would divorce Dorland, and before the writing of her father's will, would remarry to 'Cabridge.'

**1900 census, Prairie Twp., McDonald County, Missouri, USA. 6/8/1900**

Jack S. Kabrich, 39, b. 10/1860, b. in IN, parents b. in IN, stock dealer, rents house  
Jessie Kabrich, 24, b. 3/1876, m. 2 yrs, b. in MO, father b. in Germany, mother b. in MO

**1900 census, Norman, Cleveland, OK. 6/14/1900**

William Thompson 56,  
several boarders...  
Jack S. Kabich, 46, single, boarder, b. 6/1853, b. in IN, father b. in OH, mother b. in NY, farm laborer

Jessie was 'married' to Kabrich before she was divorced (on the census, at least).

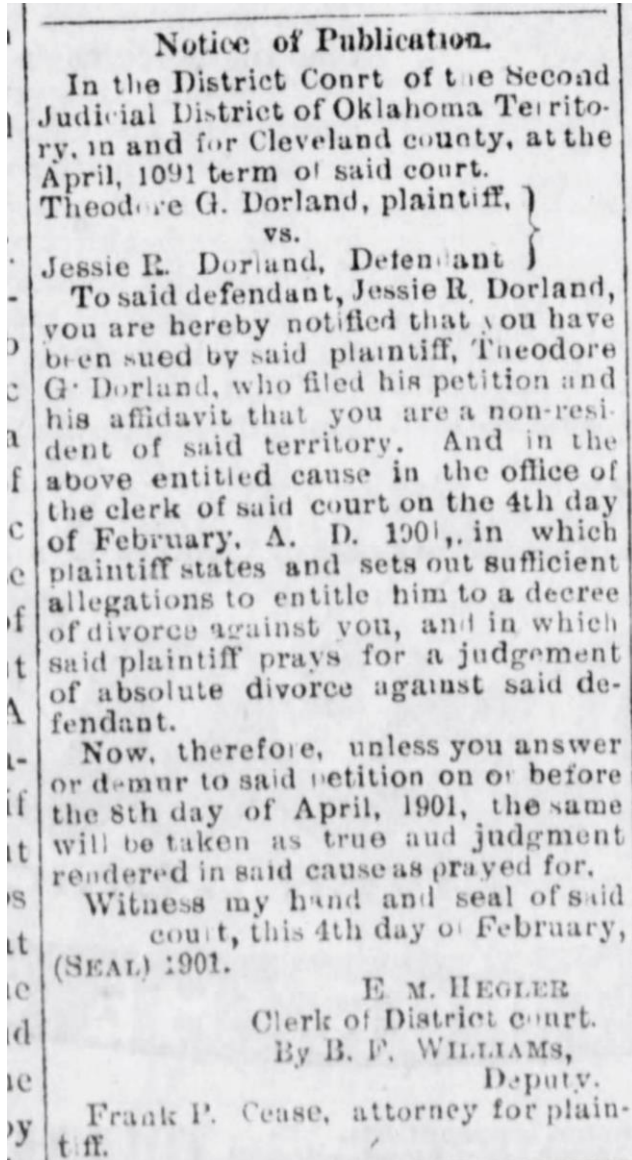

Jessie Ray Ullman Dorland, sued for divorce, ClevelandCountyLeader, 2.22.1901

Divorces granted were:  
Theodore G. Dorland vs Jessie  
R. Dorland; T. J. Turner vs Mollie  
Turner; Elizabeth Davis vs John A.

Jessie Ray Ullman Dorland, divorce, NormanDemocratTopic, 4.26.1901

# MARRIAGE RECORD.

## Application for Marriage License.

TERRITORY OF OKLAHOMA, }  
Comanche COUNTY, } I, Frank P. Case of Comanche County,  
 Territory of Oklahoma, aged Forty-nine years and legally competent to make and take an oath, do solemnly swear  
 that I am acquainted with Mr. J. S. Kabrick and Miss Jessie R. Uleman  
 who are parties for the marriage of whom a LICENSE is hereby applied for. That said parties, and each of them, are of sound contracting  
 mind and unmarried, and not disqualified or incapable under the law of entering into the marriage relation. That said parties are not  
 of the relationship prohibited by law and may lawfully contract and be joined in marriage.

I furthermore do solemnly swear that the following schedule, containing the names of the aforesaid parties, their age, color, place  
 of birth and residence is correct in every particular, to the best of my knowledge, information and belief, to-wit:

NAMES OF PARTIES.	AGE	COLOR	PLACE OF BIRTH.	RESIDENCE.
<u>J. S. Kabrick</u> GROOM.	<u>49</u>	<u>white</u>	<u>Pennsylvania</u>	<u>Comanche County</u>
<u>Jessie R. Uleman</u> BRIDE.	<u>25</u>	<u>"</u>	<u>"</u>	<u>"</u>

Subscribed and sworn to before me, November 5th 1901,  
Frank P. Case Applicant.  
Warren H. Brown Probate Judge.  
By J. H. Hamill - Clerk

I, the undersigned, \_\_\_\_\_ of \_\_\_\_\_ named in the above application, as under  
 marriageable age, do hereby give my consent to \_\_\_\_\_ marriage to \_\_\_\_\_, this \_\_\_\_\_ day of  
 \_\_\_\_\_ A. D., 190\_\_\_\_  
 \_\_\_\_\_ Parent or Guardian.

## MARRIAGE LICENSE.

TERRITORY OF OKLAHOMA, } ss. Comanche County, }  
**IN THE PROBATE COURT.**

To Any Person Authorized to Perform the Marriage Ceremony, Greeting:

You are hereby authorized to join in marriage Mr. J. S. Kabrick and  
 Miss Jessie R. Uleman, of the County aforesaid, whose ages, residence, etc., are as follows:

NAMES OF PARTIES.	AGE	COLOR	PLACE OF BIRTH.	RESIDENCE.
<u>J. S. Kabrick</u> GROOM.	<u>49</u>	<u>W.</u>	<u>Pennsylvania</u>	<u>Comanche Co</u>
<u>Jessie R. Uleman</u> BRIDE.	<u>25</u>	<u>"</u>	<u>Missouri</u>	<u>"</u>

And of this license you will make due return to my office within thirty days from this date.

In Testimony Whereof, I have hereunto set my hand and affixed the seal of said Court, at my office  
 in Lawton, in said County, this 5 day of Nov A. D., 1901.

Warren H. Brown  
 Judge of the Probate Court.  
By J. H. Hamill

## CERTIFICATE OF MARRIAGE.

TERRITORY OF OKLAHOMA, ss.  
 I, Warren H. Brown, Probate Judge, Probate Court,  
 of Lawton, in Comanche County, Oklahoma Territory, do hereby certify that I joined in marriage  
 the persons named in and authorized by this License to be married on the 5 day of November A. D., 1901,  
 at Lawton, in Comanche County, O. T., in the presence of Frank P. Case  
 of Lawton, and Mattie E. Martin of Lawton  
Frank P. Case  
Mattie E. Martin } Witnesses. Warren H. Brown  
 Probate Judge



**Beneficiary of her father's will, 1903**

That the names, ages and residence of the heirs, devisees, and legatees of said decedent so far as known to your petitioner are, as follows:

NAME	AGE	RESIDENCE
<i>Lelyde Harold (Grand Son)</i>	<i>12</i>	<i>Ponca city O.T.</i>
<i>Lettie Harold (Grand Daughter)</i>	<i>10</i>	<i>Ponca city O.T.</i>
<i>Calla Ullman (wife)</i>	<i>26</i>	<i>Leutan O.T.</i>
<i>Leo Ullman (Son)</i>	<i>35</i>	<i>Norman O.T.</i>
<i>Mary Bane (Daughter)</i>	<i>31</i>	<i>Norman O.T.</i>
<i>Jesse Cambridge</i>	<i>27</i>	<i>Haller O.T.</i>
<i>Ada Ullman</i>	<i>25</i>	<i>Norman O.T.</i>

Your petitioner therefore prays that a day be fixed for hearing this petition and notice thereof given as required by law, and upon the final hearing hereof, that said will be admitted to probate and Letters Testamentary to *Leo Ullman as Executor* issued thereunto. And your petitioner will ever pray, etc.

Dated this *16th* day of *February* A. D. *1903*.

J. S. Kabrich and wife are late arrivals from Oklahoma. They are at the Glenrock temporarily. Mr. Kabrich has bought lots 1, 2, 3, 4 and 5, east of the Plaza Hotel and has already begun the erection of a residence. As soon as his residence is completed he tells the editor of the News that he will begin building a grain and feed store, and later will sink a well on his property, and if he is successful in getting plenty of water he will make the town a proposition to furnish water to the general public, or maybe put in a water works system.

J S and Jessie Ray Ullman Dorland Kabrich, TheTucumcariNews, 5.19.1906

## **PUBLIC MEETING**

### **Contract With Kabrich To Furnish the Public Water**

### **PICNIC FOR THE FOURTH**

The public meeting called to meet at the office of Mechem and Davidson Saturday afternoon disposed of the water question, talked about roads and decided to pull off an old fashioned basket picnic at the Blue Water Holes on the Fourth of July.

Contract was let to J. S. Kabrich to furnish water to the public at \$150.00 per year. A committee of five was appointed to consult all parties interested and to go before the County Commissioners on the question of opening a road South from Tucumcari toward Dodson and Quay, west of Tucumcari mountain and through what is known as Robinson's school section, and this matter has already been disposed of.

J S Kabrich, TheTucumcariNews, 6.9.1906

**J. S. KABRICH**

**NEW WAGON AND FEED YARD**

All Kinds of Feed Stuff Constantly On Hand

J S Kabrich, TheTucumcariNews, 10.27.1906

#### **1910 census, Tucumcari, Quay, NM**

Jessie Kabrich, 34, widow, 2 children b., 2 living, b. in MO, father b. in Germany, mother b. in MO, wagon yard, proprietor, own account

Jennings Brian, 9, b. in OK, father b. in IN, mother b. in MO

Mary E., 6, b. in OK, father b. in IN, mother b. in MO  
 J.C. Robbins, 34, roomer, b. in TX, parents b. in unknown, laborer, day labor

Jessie purchased land in NM under the name of Jessie R. Kabrich in 1916.

**REGISTRATION CARD**

SERIAL NUMBER **1056** ORDER NUMBER **975**

1 **John Clark Robbins**  
(First name) (Middle name) (Last name)

2 PERMANENT HOME ADDRESS **Tucumcari, NM**  
(No.) (Street or R. F. D. No.) (City or town) (County) (State)

Age in Years **34** Date of Birth **March 17, 1874**  
3 (Month) 4 (Day) (Year)

**RACE**

White	Negro	Oriental	Indian
5 <input checked="" type="checkbox"/>	6	7	8

**U. S. CITIZEN**

Native Born	Naturalized	Citizen by Father's Naturalization Before Registrant's Majority	Declarant	Non-declarant
10 <input checked="" type="checkbox"/>	11	12	13	14

15  If not a citizen of the U. S., of what nation are you a citizen or subject?

16 PRESENT OCCUPATION **Stock Raising** EMPLOYER'S NAME **Self**

18 PLACE OF EMPLOYMENT OR BUSINESS: \_\_\_\_\_  
(No.) (Street or R. F. D. No.) (City or town) (County) (State)

19 NEAREST RELATIVE Name **Jessie Ray Robbins**  
 Address **Tucumcari, NM**  
(No.) (Street or R. F. D. No.) (City or town) (County) (State)

I AFFIRM THAT I HAVE VERIFIED ABOVE ANSWERS AND THAT THEY ARE TRUE  
 P. M. G. O. **John C. Robbins**  
 Form No. 1 (Red)

**REGISTRAR'S REPORT**

**DESCRIPTION OF REGISTRANT**

HEIGHT			BUILD			COLOR OF EYES	COLOR OF HAIR
Tall	Medium	Short	Slender	Medium	Stout		
21	22 <input checked="" type="checkbox"/>	23	24	25 <input checked="" type="checkbox"/>	26	<b>Green</b>	<b>Dark</b>

29 Has person lost arm, leg, hand, eye, or is he obviously physically disqualified? (Specify) **No**

30 I certify that my answers are true; that the person registered has read or has had read to him his own answers; that I have witnessed his signature or initials, and that all of his answers of which I have knowledge are true, except as follows:

*[Signature]*  
(Signature of Registrar)

Date of Registration: **SEP 12 1918**

**Local Board**  
**Quay County**  
**Tucumcari, New Mexico**  
(STAMP OF LOCAL BOARD)

(The stamp of the Local Board having jurisdiction of the area in which the registrant has permanent home shall be placed in this box.)

John Clark Robbins, WW1 reg

**1920 census, Tucumcari, Quay, NM**

John C. Robbins, 42, owns home, free, b. in TX, parents b. in TX  
 Jessie Robbins, 43, b. in MO, parents b. in MO  
 Mary E., 15, stepdaughter, b. in OK, father b. in IN, mother b. in US  
 Jennings B., 18, b. in OK, father b. in TX, father b. in MO

Jessie and daughter Mary are living together in the 1926 Topeka Shawnee, KS, phone book. And at 411 Tyler, in the 1929 Topeka phone book. Mary is listed as a timekeeper.

**1930 census, Topeka, Shawnee, KS**

Jessie R. Robbins, 54, rents home, \$40, b. in MO, father b. in Germany, mother b. in MO  
 Mary E. Kabrich, 23, b. OK, father b. in IN, mother b. in MO, timekeeper, RR  
 Franklin R. Foley, 15, b. in KS, father b. in IN, mother b. in KS  
 Elizabeth Barton, 27, cousin, b. in IN, parents b. in US, stenographer, employee Santa Fe

**1940 census, Chicago, Cook, IL**

Jessie Robbins\*, 64, rents home, \$35, 8 yrs school, b. in MO, Topeka, KS, in 1935, housework  
 Mary Kabrich, 35, daughter, 4 yrs hs, father b. in OK, Topeka, KS, in 1935, employed, 44 hrs/wk, stenographer, RR, 52 wks/yr

**1950 census, Chicago, Cook, IL**

Earl L. Milligan, 53, b. in IA, working, 40 hrs/wk, railway accounting, railroad,  
Mary E. Milligan, 46, b. in OK, working, 40 hrs/wk, railway accounting, railroad,  
Jessie R. Robbins, 74, mother-in-law, b. in MO, housework

Earl Milligan d. in Chicago in 1964.

**Jessie d. in 1964, in Chicago**

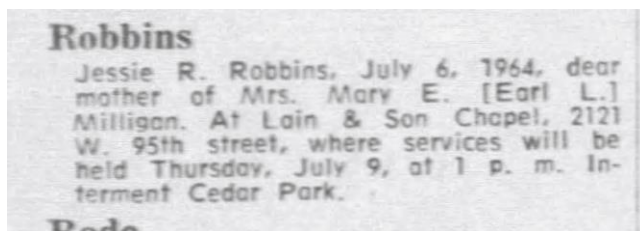

Jessie Ray Ullman Dorland Kabrich Robbins, obit, ChicagoTribune, 7.8.1964

Name: Jessie Ray Robbins  
[Jessie Ray Ullman]  
Gender: Female  
Birth Date: 25 Mar 1876  
Birth Place: Kahoka Clark, Missouri  
Father: Louis Ullman  
Mother: Henrieta Chewning  
SSN: 324408454  
Notes: May 1963: Name listed as JESSIE RAY ROBBINS

Name	Jessie R Robbins
Sex	Female
Age	88
Address	6222 South Sacramento Avenue
Birth Date	25 Mar 1876
Birthplace	, , Missouri
Marital Status	Widowed
Occupation	Housewife
Race	White
Father's Name	Ullman
Informant's Name	Mary E Milligan
Event Type	Death
Event Date	06 Jul 1964
Event Place	Chicago, Cook, Illinois, United States
Entry Number	48677
Cemetery	Cedar Park

**MILLIGAN**

Mary E. Milligan, nee Kabrich, age 86 years, beloved wife of the late Earl L. Milligan; loving stepmother of Paul E. (Phyllis), Earl Jr. (Barbara) Milligan, Mary (the late Kenneth) Wheeler, and the late Gloria (the late Keith) Osborne; cherished grandmother of 18; great-grandmother of 25. Visitation Monday 3 to 9 p.m. Funeral services Tuesday, 11 a.m. at the **Andrew J. McGann and Son Funeral Home**, 10727 S. Pulaski Rd. Interment Cedar Park Cemetery. Kindly omit flowers. 312-ST3-7700 or 708-423-5400

Mary E Kabrich Milligan, obit, ChicagoTribune, 6.25.1990

**Ada May Ullman Burton****Marriage Licenses**

Reeves Tarbill, Tulsa . . . . .22  
 Golden Devorce, Blue Rapids ..21  
 James J. Burton, Clinton, Ok. .33  
 Ada May Ullman, Winfield . . . .34

Ada May Ullman burton, marr lic., ArkansasCityDailyTraveler, 7.4.1912

**Ullman-Burton**

Miss Ada May Ullman, of Winfield, was united in marriage to James J. Burton, of Clinton, Okla., by Evan. J. C. Bunn, at his residence, 718 Millington Street, Tuesday afternoon at three o'clock. A few intimate friends of the bride witnessed the ceremony. The young couple left on the evening Frisco for Clinton, Okla., where they will reside.

Ada May Ullman Burton, marr, WinfieldCourier, 7.4.1912

Mr. J. J. Burton is here from Snyder, Ok., for a visit with her sister, Mrs. W. E. Bain, of East Sixteenth avenue. Mrs. Burton was before her marriage, Miss Ada Ullman and was employed for a number of years in the alternation department of the M. B. Kerr Company. She will be here until next Tuesday.

Ada May Ullman Burton, TheWinfieldDailyFreePress, 2.16.1918

Ada d. in NM, not in Snyder, OK

BURTON—Mrs. Ada Burton, wife of Mr. J. J. Burton passed away here Sunday morning. Mrs. Burton had resided here for only a short time coming from Snyder, Okla. Besides her husband, she is survived by one daughter, two sisters and one brother. The body will be taken Monday night on train No. 18 to her former home in Snyder, Okla. for interment. The French Mortuary in charge.

Ada May Ullman Burton, TheAlbuquerqueTribune, 6.19.1933

Name Ada May Burton  
Gender Female  
Death Date 18 Jun 1933  
Death Place Albuquerque, Bernalillo, New Mexico  
Father Lewis Ullman  
Mother Hanriette  
Spouse J J Burton

## Early Day Resident Of Norman Dies in Snyder

Mrs. Ada Ullman Burton, former Norman resident, died Monday night at her home in Snyder after several weeks' illness, according to information received by Norman friends.

Mrs. Burton lived in Norman for a number of years while her husband was in the livery business during the early days here.

Funeral arrangements had not been completed, but it was believed the body would be brought to Norman for burial.

Survivors include her husband, James Burton; a daughter, Gayle, a sister, Mrs. Billy Bain, Glendale, Calif; and a brother, Leo Ullman.

Ada May Ullman Burton, obit, TheNormanTranscript, 6.20.1933

### Reuben B. Chewing

#### Son of Granville Washington and Mary Ann Hanvey Chewing

Family records show that Reuben B. Chewing was b. 1849 in Kahoka, Clark, MO, and died 1851, in Kahoka, Clark, MO. He is on the **1850 census with Granville** and family. I am assuming that he was born on the family property in Union Twp., Clark County, MO, and not in Kahoka.

George Harvey Chewning  
Son of Granville Washington and Mary Ann Harvey Chewning

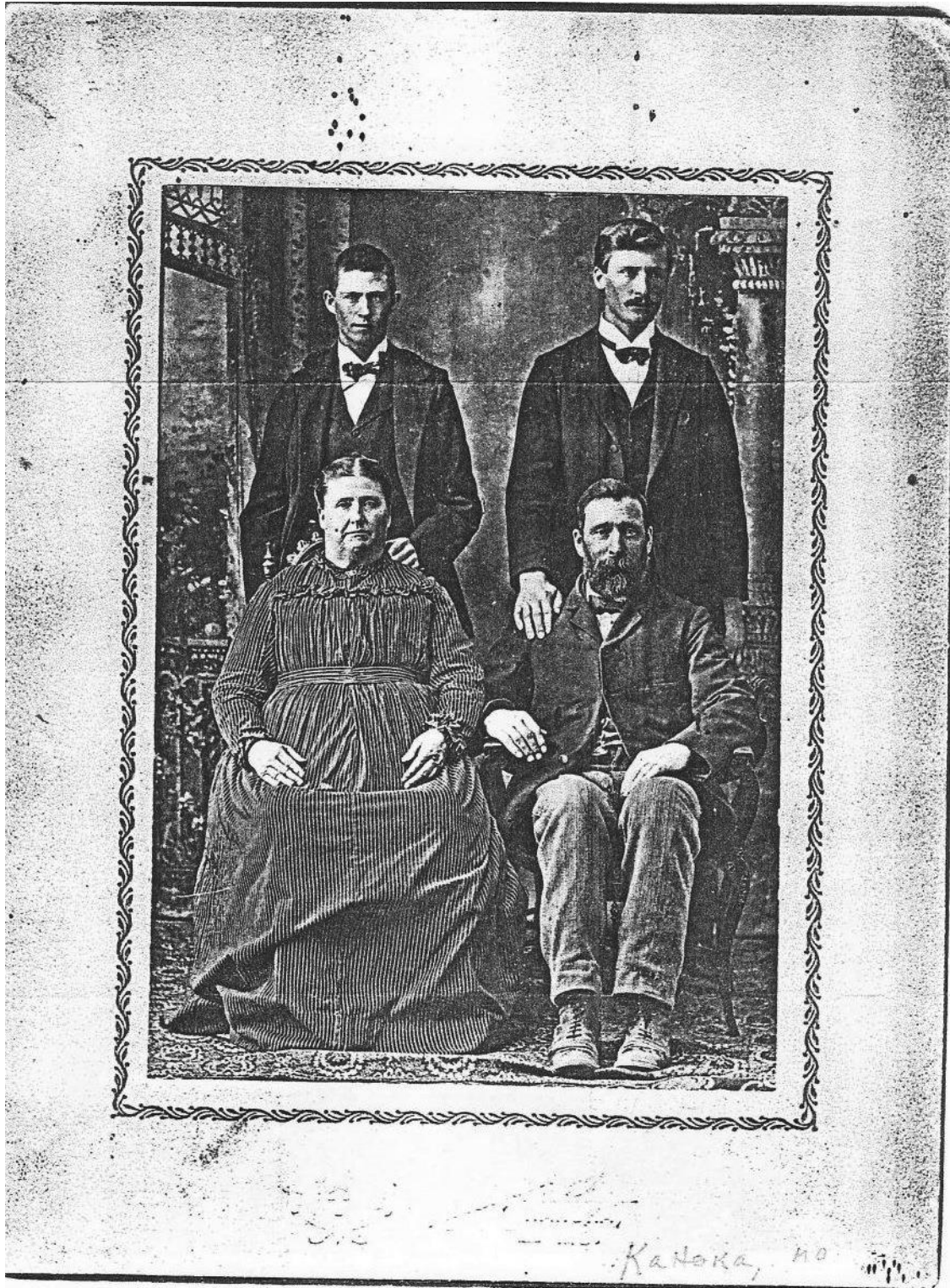

George Harvey and Clarinda Wilson Chewning, and sons, Willis W. and Early Emmett. I don't know which son is which.



George Harvey Chewing  
wife Clarinda Alexandria Wilson/Chewing  
~~Not sure of what it is.~~ Paul & Willis Thier Sons

G. H. Chewing  
& Family  
Write soon

~~Clarinda A. Wilson~~

Writing is Nita Chewning's.

George Harvey Chewning, according to our records, was born April 19, 1850, Union Twp., Clark, MO, and died June 25, 1916, Antioch, Clark, MO. He and his wife Clarinda are buried in Antioch Cemetery, Clark County, MO.

George appears with Granville and family on the **1860 census**. **On the 1870 census**, he is also with Granville, listed as "farm hand."

**1860 census, Union Twp., Clark County, MO**

Granville Chewning, 53, farmer, value of real estate \$7,000, personal estate \$1,000, b. in VA

Mary A Chewning, 50, b. in VA

Jas, 21, farmer, b. in MO

Mary, 20, b. in MO

Elizabeth, 18, b. in MO

Granville, 16, farmer, b. in MO, attended school in last year

Moses, 14, b. in VA, attended school in last year

Henrietta, 12, b. in MO, attended school in last year

Geo, 10, b. in MO, attended school in last year

Stephen, 8, b. in MO, attended school in last year

**1870 census, Union Twp., Clark County, MO**

Granville 'Chewing,' 63, farmer, value of real estate \$7,000, property \$800, b. in VA

Mary, 60, keeps house, b. in VA, father of foreign birth

George, 20, farm hand, b. in MO

Stephen, 18, farm hand, b. in MO

Phillip Hartman, 30, farm laborer, b. in Prussia, father of foreign birth, mother of foreign birth

I don't see how this could be George, given he was born in 1850; also, it's 350 miles away.

**From U.S. Civil War Soldiers, 1861-1865:**

**George W. Chewning**

**Side: Union**

**Regiment: Missouri**

**Regiment Name: Capt. Gatton's Co. Home Guard Reg't. Mo. H.G.**

**Regiment Name: Gatton's Company F, Missouri Home Guard Regiment**

**Company: F**

**Rank In: Private**

**Rank Out: Private**

**1880 census, Union Twp., Clark County, MO**

George Chewning, 31, farmer, b. in MO, parents b. in VA

Clairinda, 30, housekeeping, b. in IL, parents b. in VA

Magaret, 5, b. in MO, father b. in MO, mother b. in IL

James, 8/12, b. in Feb., b. in MO, father b. in MO, mother b. in IL

Douglas Lowe, 10, adopted, at home, b. in MO, father b. in MO, mother b. in IL

Note: Stephen Chewning's 1880 census shows a Francis Marion Low, adopted. I have learned that the young boy was a foster child in Stephen's household – Marion Francis Lough. I would presume that Douglas was Marion's siblings.

**George and sister-in-law Lizzie Beckner Cannon bought? sold? land together**

Grantor

Grantee

**1896 Atlas**

George, along with his brother, James Madison, and his sister-in-law Lizzie Chewning, and nephew Theodore, are listed in the 1896 Johnson's Clark County, MO, atlas. Their last names are misspelled as either Chenning or Chening.

Cartnal Thos, Anson,	Conlee L P, Ashton
Carlson A, Luray	Curtis Chas, Wyaconda
Canfield Ed, Neva	Colvin J A, Luray
Callaghan N, Mt. Sterling, Io	Combs A L, "
Caritt Martha, "	Combs H A, "
Coffin Chas, Acasto	Combs H E, "
Calfee Jno, "	Combs J J, "
Cameron Alfred, Luray	Colton F, "
Cameron Wm, "	Carter Robt, "
Crow N S, "	Cross A F, "
Conkle Peter, "	Chasteen M J, "
Chenning Lizzie C, Kahoka	Carmon W A, Wyaconda
Chenning Theodore "	Carrothers C E, "
Chenning Geo H "	Chamberlain R O, Luray
Clark J L, Neeper,	Chappell E M, Wyaconda
Carlin Minerva Williamstown	Carman B R, "
Carlin Jane, "	Catlett J W, "
Carlin Wm, "	Cain S, "
Chappell W G, "	Calvert I M, Luray
Chappell M L, "	Coffrin Edward, "
Chappell F F, "	Creason J M, "
Chappell J K, "	Caldwell E R, "
Cooter Samuel, "	Combs R E, "
Combs Albert, Kahoka	Callihan R G, "
Christy J W, "	Colvin R A, "
Clark C, "	Central Bank of "
Cartwright Jas, "	Carter Wm, "
Cartwright Jno, "	Corder Thos E, Alexandria
Cooper J J, "	Corder Thos, "
Crayne I B, "	Childers Noah, "
Carter H W, Williamstown	Cannon James W, "
Coney H E, Neeper	Clinard I J, "
Chening Jas M, "	Culver Nellie L, "
Clark Jno R, "	Curts T H, "
Clark W H, "	Calkins L L, Kahoka

**1900 census, Union Twp., Clark County, MO**

George, 50, Apr. 1850, married 26 years, b. in MO, parents b. in VA, farmer, owns farm, free

Clarinda, 46, Dec. 1853, 4 children, 2 living, b. in IL, parents b. in KY

Earl E, son, 20, Feb. 1880, farm laborer, b. in MO, father b. in MO, mother b. in IL

Willis, son, 15, Nov. 1884, farm laborer, b. in MO, father b. in MO, mother b. in IL

**Note: they are living on the property neighboring William Morris, b. 1873 in IL, father born in England. That's 'Uncle Will,' brother of Nancy Ann Chewning Morris.**

**Sister-in-law Lizzie died in 1900; G.H. bought her land from her heirs**

Lizzie's heirs, Theodore, Spencer, Effie and Ernest inherited part of Lizzie's land in Sec. 25. They sold their portion to their Uncle George Hanvey:

General Warranty Deed, dated also February 9, 1903, between Theodore, Spencer, Effie and Ernest and their spouses sold to George H. Chewning (who would be their uncle), for \$10, the following land:

All of twenty acres more or less – all that part of the west three fourths of the north west fourth of the North west quarter of Section Twenty five (25) Township 64 Range 8 west, lying north of 10 acres more or less owned by Bergman heirs off the South end of said 30 acre tract.

The land hereby conveyed being a tract 60 rods East and West and 54 rods North and South out of the North West corner of said Section 25 grantors convey as all of their heirs of M.W. Chewning and Lizzie Chewning both deceased.

Note: 'the Bergman heirs,' were probably family of Caroline Bergman Chewning, Stephen Chewning's widow.

Dad found this in Aug. 2012: it must represent another transaction:

Grantee	Grantor			
Chewning, Theo	Chewning, G.H.	Book 78, page 69	year??	15 acres
Chewning, Spencer		or is it Book 69, page &78???		
Chewning, Effie				
Chewning, Ernest				

#### Son Willis died from accidental gun shot

Clarinda's 1900 census shows that she had 4 children, only 2 living. Margaret has passed away prior to 1900, it appears. What about James? He appears to be gone, also. I think the John in the article below was Willis Chewning, or the article is incorrect, and it should have said Willis, not John? Anyway, Clarinda's 1910 census shows 4 children born, 1 living, which would make sense if John/Willis is the same person.

#### **Near Kahoka, Mo., Yesterday Afternoon by the Accidental Discharge of a Shotgun.**

Kahoka, Mo., Nov. 18.—John Chewning accidentally killed himself yesterday afternoon at 8 o'clock by the explosion of a shotgun.

Chewning was standing on a log at William Eiwel's poultry house at Antioch, when the gun slipped out of his hand, striking the log in such a way as to cause the gun to explode, emptying the charge of shot into his stomach.

Chewning was the son of George Chewning, of Antioch, and was 19 years of age. He died before medical aid could arrive.

Willis W. Chewning, accidental shot and death, Quincy Daily Journal, 11.18.1902

# DANGERS OF THE HUNTER

## Two Accidents, One Fatal, Over in Missouri.

Willis Chewning, of Antioch, Clark county, Mo., a brother of Rev. E. W. Chewning, of LaGrange, was accidentally shot and killed while hunting near his home on Monday of this week. He was standing on a log when he lost his footing and the trigger of the gun caught in his clothes. A discharge of the weapon followed.

Willis W. Chewning, accidental shot and death, The Quincy Daily Herald, 11.21.1902

### 1910 census, Union Twp., Clark County, MO

George H. Chewning, 60, married 38 years, b. in MO, parents b. in VA, farmer, owns farm free,  
Clarinda Chewning, 59, married 38 years, 4 children, 1 living, b. in IL, parents b. in KY  
Earlie, 30, single, b. in MO, farm laborer

<p>—o— <b>ANTIOCH.</b> (Too late for last week.)</p>	<p>... had been ... Mrs. Charley Hall is very poorly at this writing and also Mrs. George Chewning.</p>
--	---

Clarinda A Wilson Chewning, ill, ClarkCountyCourier, 12.1.1911

<p>... Mrs. George Chewning is improving slowly at this writing. Henry Rogener and family</p>
---

Clarinda A Wilson Chewning, ClarkCountyCourier, 12.8.1911

There are various articles in 1911-1913, speaking of her either improving and poor health.

### Clarinda d. in 1913

## ASHTON.

Zack T. Howell of Omaha, Neb., was called here Friday by the serious illness of his mother, who I am glad to report, is much better.

A. H. Davidson of this place and Mr. Hammat of Kahoka motored to Keokuk Saturday.

Theo. Chewning was called to Antioch Friday by the serious illness of his aunt, Mrs. Geo. Chewning, who passed away the next morning at 6 a. m.

Geo. Sax's new residence is Theodore Chewning, Ashton col., ClarkCountyCourier, 5.9.1913

## OBITUARY.

### CHEWNING.

Mrs. Clarinda A. Chewning died at her home near Neeper, May 4, 1913, aged 59 years, 4 months and 12 days, after several years sickness. The funeral services were conducted by Rev. C. K. Green, pastor of the Antioch Baptist church, Monday, May 5, at the Antioch Baptist church. Interment in the cemetery at Antioch.

Mrs. Chewning, whose maiden name was Wilson, was born in Schuyler county, Illinois, and came with her parents to Clark county, Missouri, in 1865. She was married to Geo. H. Chewning, Feb. 3, 1874. To this union were born four children, three sons and one daughter, three of whom preceded her to the better land. She is survived by her husband, one son and four brothers.

She united with the Antioch Baptist church in November, 1873, and remained an active member through life.

Clarinda A Wilson Chewning, obit, ClarkCountyCourier, 5.9.1913

... CAUSE OF DEATH in plain terms, so that it may be properly classified. Exact statement of OCCUPATION is very important.

**MISSOURI STATE BOARD OF HEALTH**  
**BUREAU OF VITAL STATISTICS**  
**CERTIFICATE OF DEATH**

PLACE OF DEATH  
 County Clark  
 Township Union Registration District No. 190 File No. 16006  
 or Village \_\_\_\_\_ Primary Registration District No. 2265 Registered No. 21  
 or City \_\_\_\_\_ (NO. \_\_\_\_\_ St. \_\_\_\_\_ Ward)

FULL NAME Clorinda Cheving

PERSONAL AND STATISTICAL PARTICULARS			MEDICAL CERTIFICATE OF DEATH	
SEX <u>Female</u>	COLOR OR RACE <u>White</u>	SINGLE MARRIED WIDOWED OR DIVORCED (If wife the word) <u>Married</u>	DATE OF DEATH <u>May 4</u> , 191 <u>3</u> (Month) (Day) (Year)	
DATE OF BIRTH <u>December 21</u> , 18 <u>53</u> (Month) (Day) (Year)			I HEREBY CERTIFY, that I attended deceased from <u>Nov.</u> , 191 <u>2</u> , to <u>May 4</u> , 191 <u>3</u>	
AGE <u>59</u> yrs. <u>5</u> mos. <u>13</u> ds.			that I last saw <u>her</u> alive on <u>April 1</u> , 191 <u>3</u> , and that death occurred, on the date stated above, at <u>6 a.m.</u>	
OCCUPATION (a) Trade, profession, or particular kind of work <u>Housekeeping</u> (b) General nature of industry, business, or establishment in which employed (or employer) <u>House wife</u>			The CAUSE OF DEATH* was as follows: <u>95A Endocarditis</u> <u>95B</u>	
BIRTHPLACE (City or town, State or foreign country) <u>Illinois 9-0</u>			Contributory <u>Cardiac Drapary</u> (Secondary) (Duration) <u>4</u> yrs. <u>2</u> mos. <u>2</u> ds.	
PARENTS	NAME OF FATHER <u>Tom Wilson</u>		(Signed) <u>J. R. Koss</u> M. D. (Address) <u>Keokuk Mo</u>	
	BIRTHPLACE OF FATHER (City or town, State or foreign country) <u>Kentucky</u>		*State the Disease Causing Death, or, in deaths from Violent Causes, state (1) Means of Injury; and (2) whether Accidental, Suicidal, or Homicidal.	
	MAIDEN NAME OF MOTHER <u>Maudie Jane Irwin</u>		LENGTH OF RESIDENCE (For Hospitals, Institutions, Transients, or Recent Residents) At place of death _____ yrs. _____ mos. _____ ds. In the _____ yrs. _____ mos. _____ ds.	
THE ABOVE IS TRUE TO THE BEST OF MY KNOWLEDGE (Informant) <u>Geo. Cheving</u> (ADDRESS) <u>Keokuk Mo.</u>			Where was disease contracted if not at place of death? Former or usual residence _____	
Filled <u>May 5<sup>th</sup></u> , 191 <u>3</u> <u>J. R. Bridges</u> REGISTRAR			PLACE OF BURIAL OR REMOVAL <u>Antioch Cemetery</u>	DATE OF BURIAL <u>May 6</u> , 191 <u>3</u>
			UNDERTAKER <u>J. J. Kessler</u>	ADDRESS <u>Keokuk Mo.</u>

Sec 33 Mary Thomas Feavers Chewing  
 widow of James M. Chewing (also granddaughters of J. E. Cannon)

George (G.H.) Chewing  
 Caroline Chewing, widow of Stephen  
 Anna Lee Chewing Webster (widow  
 Webster)

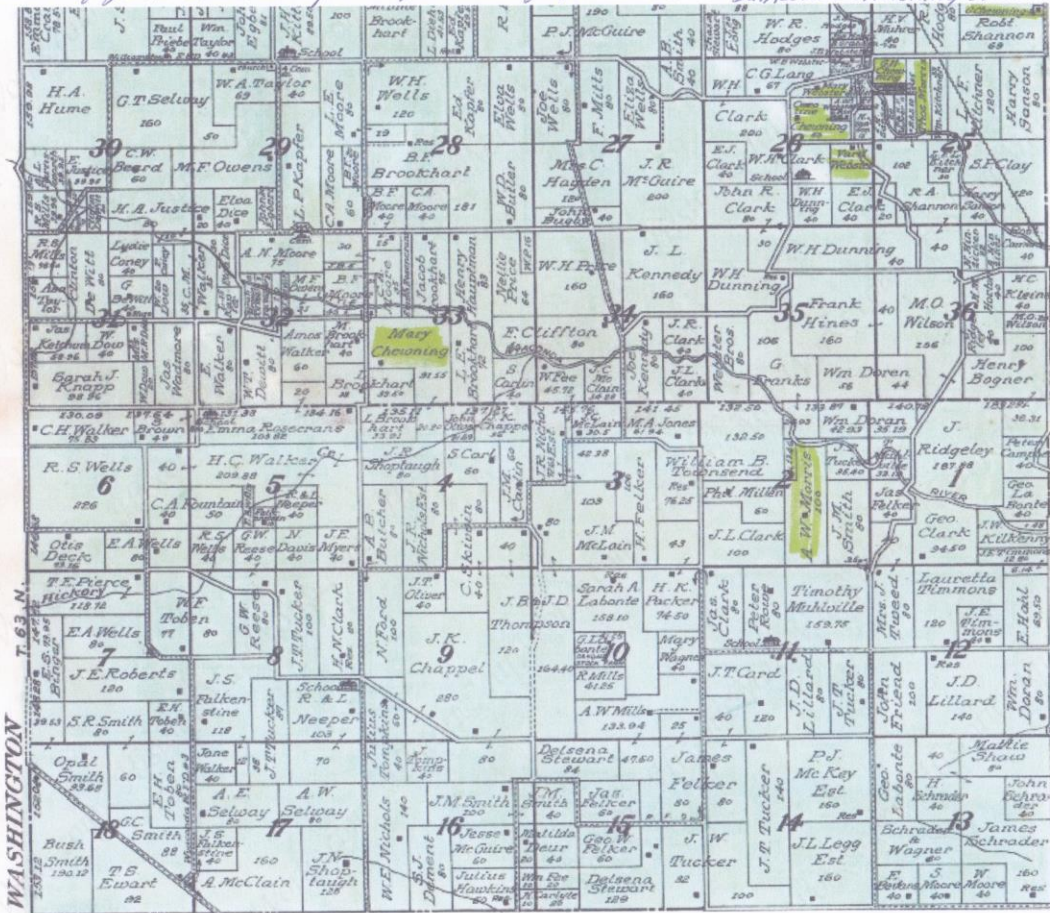

Union  
 Twp  
 Clark Co.  
 Mo  
 1915

also  
 A.W. Morris  
 (Arthur)

Thos. Morris  
 (Thomas)  
 Francis  
 Harriet  
 Mary  
 Morris

Mary  
 Anna  
 Morris  
 Webster

Union Twp., Clark County, MO 1915 plat map.2



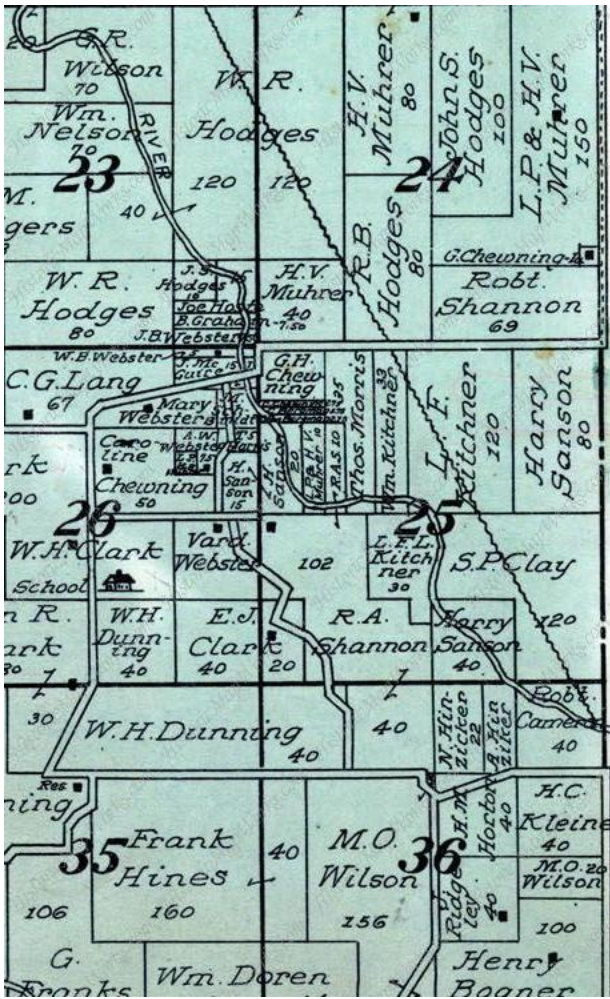

Sec. 24, 25 and 26, Union Twp. Clark County, MO 1915 map

George d. in 1916

## OBITUARY

### CHEWNING

George Hanoy Chewning died at his home near Antioch, Clark county, Missouri, Sunday, June 25, 1916, after eight months' illness, aged 66 years, 2 months and 6 days.

The funeral was held Tuesday at 11:00 a. m., services being conducted at the Antioch Baptist church by Rev. Ed. T. Fleming. The burial was in the Antioch cemetery.

George Hanoy Chewning was born in Clark county, Missouri, April 19, 1850, a son of Mr. and Mrs. Granvel Chewning. They preceded him in death together with five of his brothers and sisters. He was united in marriage to Clarinda Wilson, Feb. 1, 1874. To this union were born four children. His wife died May 4, 1913; one son died in infancy; one daughter, Maggie L., Sept. 30, 1893, and another son, Willis W., Nov. 17, 1902. He is survived by one son, Early E. Chewning, of this county, and one sister, Mrs. Wm. Noe, of Gold Hill, Ore.; besides a host of other relatives and friends.

Mr. Chewning united with the Antioch Baptist church in December, 1891, under the ministry of Rev. J. A. Minter, and died in the triumph of a living faith.

Ed. T. Fleming.

George Hanoy Chewning, obit, ClarkCountyCourier, 6.30.1916

Immediately following George's obit in the newspaper is his sister-in-law, Mary Elizabeth Thomas Feters Chewning, wife of his brother James Madison Chewning.

N. B.—Every item of information should be carefully supplied. AGE should be stated EXACTLY. PHYSICIANS should state CAUSE OF DEATH in plain terms, so that it may be properly classified. Exact statement of OCCUPATION is very important.

1 PLACE OF DEATH		MISSOURI STATE BOARD OF HEALTH BUREAU OF VITAL STATISTICS CERTIFICATE OF DEATH	
County	Clark	Registration District No.	190
Township	Union	File No.	20750
Village		Primary Registration District No.	5265
City		Registered No.	3031
2 FULL NAME		George Harvey Chearning	
PERSONAL AND STATISTICAL PARTICULARS		MEDICAL CERTIFICATE OF DEATH	
3 SEX	Male	4 COLOR OR RACE	White
5 MARRIAGE	Widowed	6 DATE OF DEATH	June 25, 1916
7 DATE OF BIRTH	April 19, 1850	8 AGE	66 yrs. 2 mos. 6 ds.
9 OCCUPATION	Farming	10 NAME OF FATHER	Granville Chearning
11 BIRTHPLACE OF FATHER	Missouri	12 MAIDEN NAME OF MOTHER	Not known
13 BIRTHPLACE OF MOTHER	Missouri	14 THE ABOVE IS TRUE TO THE BEST OF MY KNOWLEDGE	Early Chearning
15	626 6 J. R. Bridges	19 PLACE OF BURIAL OR REMOVAL	Antioch Cemetery
		20 UNDERTAKER	J. H. K. Kahoaka, Mo.

**Children of George Harvey and Clarinda A. Wilson Chearning**  
**Grandchildren of Granville Washington and Mary Ann Hanvey Chearning**

1. Margaret L. Chearning, b. 10/4/1874, MO; d. 9/30/1893; buried in Antioch Cemetery, Antioch, Clark, MO.
2. James Chearning, b. about 1879, MO; d. before 1900.
3. Early Emmett Chearning, b. 2/1/1880, Union Twp., Clark County, MO; d. 10/30/1945, Keokuk, Lee, IA; buried in Antioch Cemetery, Antioch, Clark, MO.
4. Willis W. Chearning, b. 11/18/1883, MO; d. 11/17/1902, Union Twp., Clark County, MO; buried in Antioch Cemetery, Antioch, Clark, MO.

**Margaret L. Chearning**  
**Daughter of George Harvey and Clarinda A. Wilson Chearning**  
**Grandchildren of Granville Washington and Mary Ann Hanvey Chearning**

Margaret or Maggie was on the 1880 census with her parents.



Margaret L. Chewning stone, Antioch Cemetery, Antioch, Clark, MO. I took the one on the right 3.2019.

**James Chewning**

**Son of George Hanvey and Clarinda A. Wilson Chewning**

**Grandson of Granville Washington and Mary Ann Hanvey Chewning**

I have the 1880 census, and the comments in his parents' obits that he died as an infant. I presume that he was buried in the Antioch Cemetery, as were his parents and siblings.

**Early Emmett Chewning**

**Son of George Hanvey and Clarinda A. Wilson Chewning**

**Grandson of Granville Washington and Mary Ann Hanvey Chewning**



Everard William Billie Chewning far left, Early Chewning, son of George Hanvey Chewning, right, holding horseshoe. Picture sent to me by Keith Owen, grandson of Anna Lee Chewning Webster. His caption: *ON LEFT FRONT WITH CHILD BILLIE CHEWNING SON OF STEPHEN AND CAROLINE AND ON FAR RIGHT EARLE CHEWNING SON OF GEORGE HANVEY CHEWNING AND CLARINDA WILSON CHEWNING*

road, \$1800, Jan. 1, 1917.  
Thomas Morris to Early E.  
Chewning. 5 acres. 26-64-8,  
\$225. March 1, 1917.  
Charles Barker to Roy Lippner

Early Emmett Chewning, Thomas Morris, land sale, ClarkCountyCourier, 3.9.1917

**REGISTRATION CARD**

SERIAL NUMBER 1391 ORDER NUMBER 350

1. NAME (Print) Early Emmett Chewning

2. PLACE OF RESIDENCE (Print)  
R.F.D. # 2 Kahoka Clark Mo

3. MAILING ADDRESS  
Same

4. TELEPHONE none 5. AGE IN YEARS 34 6. PLACE OF BIRTH  
Feb. 1st 1880  
 (Town or county) (State)

7. NAME AND ADDRESS OF PERSON WHO WILL ALWAYS KNOW YOUR ADDRESS  
James N. Wilson (uncle) 213 Com. St. Kahoka Clark Mo

8. EMPLOYER'S NAME AND ADDRESS  
J. N. Wilson Restaurant Kahoka Clark Mo

I AFFIRM THAT I HAVE VERIFIED ABOVE ANSWERS AND THAT THEY ARE TRUE.

P. M. G. O. (over) Early Emmett Chewning (1913)

REGISTRAR'S REP. **24-2-4 C**

DESCRIPTION OF REGISTRANT

HEIGHT		BUILD		COLOR OF EYES		COLOR OF HAIR	
Feet	Inches	Slender	Medium	Blue	Green	Black	Other
5	11						

20. I certify that my answers are true; that the person registered has read or has had read to him his own answers; that I have witnessed his signature or mark, and that all of his answers of which I have knowledge are true, except as follows:

Date of Birth Sept 12-1880

Paul Lattin

Local Board for the County of Clark, State of Missouri

Early Chewning is building a cottage south of town. The work is being done by Geo. Gollher.

Early Emmett Chewning, ClarkCountyCourier, 9.9.1921.

REGISTRATION CARD—(Men born on or after April 28, 1877 and on or before February 16, 1897)

SERIAL NUMBER 493 1. NAME (Print) Early Emmett Chewning ORDER NUMBER

2. PLACE OF RESIDENCE (Print)  
R.F.D. # 2 Kahoka Clark Missouri

3. MAILING ADDRESS  
Same

4. TELEPHONE none 5. AGE IN YEARS 62 6. PLACE OF BIRTH  
Feb. 1 1880  
 (Town or county) (State)

7. NAME AND ADDRESS OF PERSON WHO WILL ALWAYS KNOW YOUR ADDRESS  
Earl Hunziker, R.F.D. Kahoka, Missouri

8. EMPLOYER'S NAME AND ADDRESS  
Walter Hunziker, Kahoka, Missouri.

9. PLACE OF EMPLOYMENT OR BUSINESS  
R.F.D. # 2 Kahoka Clark Missouri

I AFFIRM THAT I HAVE VERIFIED ABOVE ANSWERS AND THAT THEY ARE TRUE.

D. S. S. Form 1 (Revised 4-1-42) (over) 16-21630-2 Early Emmett Chewning

**REGISTRAR'S REPORT**

DESCRIPTION OF REGISTRANT

RACE		HEIGHT (Approx.)	WEIGHT (Approx.)		COMPLEXION	
White	X	5' 10"	225		Sallow	
		EYES		HAIR		Light
Negro		Blue		Blonde		X
		Gray	X	Red		Dark
Oriental		Hazel		Brown		Freckled
		Brown		Black		Light brown
Indian		Black		Gray	X	Dark brown
				Bald		Black
Filipino						

Other obvious physical characteristics that will aid in identification.....  
Blind in left eye

I certify that my answers are true; that the person registered has read or has had read to him his own answers; that I have witnessed his signature or mark and that all of his answers of which I have knowledge are true, except as follows:

None to my knowledge

*Harry E. Jenkins*  
(Signature of registrar)

Registrar for Local Board 1 Kahoka, Missouri  
(Number) (City or county) (State)

Date of registration April 25, 1942

Local Board No. 1	75
Clark County	045
	001

**Kahoka, Missouri LOCAL BOARD**

(The stamp of the Local Board having jurisdiction of the registrant shall be placed in the above space)

10-21630-1

**EARLY E. CHEWNING**

Early E. Chewning passed away at the Graham hospital, Keokuk, Ia., Tuesday morning Oct. 30. Funeral services were held Thursday at 2 p. m. from the Antioch Baptist church, of which he was a member and conducted by the Rev. Wm. H Cook. Burial in Antioch cemetery.

Early Emmett Chewning, obit, ClarkCountyCourier, 11.2.1945



Early's house, 2012



**Willis W. Chewning**

**Son of George Hanvey and Clarinda A. Wilson Chewning**

**Grandson of Granville Washington and Mary Ann Hanvey Chewning**

Willis' tombstone says he died in 1903, but the obituaries are from 1902.





Willis W. Chewning stone, Antioch Cemetery, Antioch, Clark, MO, taken 2008



Taken 2011. Stone obviously has been knocked down.

---

**Near Kahoka, Mo., Yesterday Afternoon by the Accidental Discharge of a Shotgun.**

---

Kahoka, Mo., Nov. 18.—John Chewning accidentally killed himself yesterday afternoon at 8 o'clock by the explosion of a shotgun.

Chewning was standing on a log at William Elwell's poultry house at Antioch, when the gun slipped out of his hand, striking the log in such a way as to cause the gun to explode, emptying the charge of shot into his stomach.

Chewning was the son of George Chewning, of Antioch, and was 19 years of age. He died before medical aid could arrive.

Willis W Chewning, accidental shot and death, Quincy Daily Journal, 11.18.1902

## **DANGERS OF THE HUNTER**

### **Two Accidents, One Fatal, Over in Missouri.**

Willis Chewning, of Antioch, Clark county, Mo., a brother of Rev. E. W. Chewning, of LaGrange, was accidentally shot and killed while hunting near his home on Monday of this week. He was standing on a log when he lost his footing and the trigger of the gun caught in his clothes. A discharge of the weapon followed.

Willis W Chewning, accidental shot and death, TheQuincyDailyHerald, 11.21.1902

Willis Chewning, of Antioch, Clark county, and brother of Rev. E. W. Chewning of this city, was accidentally killed near his home last Monday, while out hunting. He lost his footing and the trigger of the gun caught in his clothing discharging the gun. Rev. Chewning has the sympathy of his many friends here in his bereavement.

Willis W Chewning, obit, TheLaBelleStar, 11.28.1902

A Sad Accident.

Willis, a son of Mr. and Mrs. Geo. Chewning, of near Antioch, accidentally shot himself, Monday about 11 o'clock while hunting rabbits with his cousin Spencer. The charge from a shot gun, took effect just to the left of the groin and ranged upward causing instant death. Presumably the gun was discharged by slipping off the log on which the unfortunate boy was standing. The cousin heard the report, but some five or ten minutes passed before it was ascertained that the shot was accidental and fatal. Next day deceased would have been nineteen years of age. His parents and one brother survive and have the heartfelt sympathy of all. Interment in Antioch Cemetery, Nov. 18.—Kaboka Gazette-Herald.

Mr. Chewning who was killed was a nephew of Park Wilson of this city.

Willis W Chewning, obit, TheRepublican, 11.28.1902

**Stephen A. Douglass Chewning**  
**Son of Granville Washington and Mary Ann Hanvey Chewning**

Stephen A. Douglass Chewning, b. 4/16/1852, Union Twp., Clark County, MO; m. Caroline Bergman, 1874; d. 4/20/1885, Antioch, Clark, MO; buried in Antioch Cemetery, Antioch, Clark, MO.



Chewning and Webster Family Reunion, 1920s. Photo given to me by Keith Owen, along with the names.

**Early Emmett Chewning is the man on ground in front. Behind him are Stephen A. Douglass Chewning's grandchildren.**

2<sup>nd</sup> row (seated): Carl Cecil Webster, Woodrow Webster, Stephen A. Douglass Chewning's grandchildren, old lady holding baby may be wife of Jim Webster, and sister to Caroline Bergman Chewning

3<sup>rd</sup> row (standing): Richard Webster, unknown girl, unknown girl, Carrie Webster, unknown woman, unknown woman in dark dress.

4<sup>th</sup> row (standing): Old woman with bun is Caroline Bergman Chewning, Mary Alba Morris Webster, woman peaking out, , Cornelius Sturgeon's wife (dark sweater, bun in hair), unknown woman, Linnie Sturgeon Chewning in dress with square trim on chest.

The only other name I have is Martin Webster, the man to the right of the men in hats. You can see most of Martin's face.



Stephen A Douglass Chewning, stone, Antioch Cemetery, Antioch, Clark, MO



Photo from Keith Owen

Stephen A. Douglass Chewning stone, Antioch Cemetery, Antioch, Clark, MO

"The sweet remembrance once  
of the just.  
Shall flourish when  
They sleep in dust."



Took this picture April 2011



I took this picture in 2019.





Caroline Bergman Chewning stone, Kahoka Cemetery, Kahoka, Clark, MO

**1860 census, Union Twp., Clark County, MO**

Granville Chewning, 53, farmer, value of real estate \$7,000, personal estate \$1,000, b. in VA

Mary A Chewning, 50, b. in VA

Jas, 21, farmer, b. in MO

Mary, 20, b. in MO

Elizabeth, 18, b. in MO

Granville, 16, farmer, b. in MO, attended school in last year

Moses, 14, b. in VA, attended school in last year

Henrietta, 12, b. in MO, attended school in last year

Geo, 10, b. in MO, attended school in last year

Stephen, 8, b. in MO, attended school in last year

**1870 census, Union Twp., Clark County, MO**

Granville Chewning, 63, farmer, value of real estate \$7,000, property \$800, b. in VA

Mary Chewning, 60, keeps house, b. in VA, **father of foreign birth**

George, 20, farm hand, b. in MO

Stephen, 18, farm hand, b. in MO

Phillip Hartman, 30, farm laborer, b. in Prussia, father of foreign birth, mother of foreign birth

**Marriage**

I haven't been able to find their marriage cert, which would probably be 1873-1874. I also can't find George Hanvey Chewning's marr. cert, which was probably about the same time. Suggests there are missing records in Clark County.

Daughter Rosezettia was b. 4/1874, in Missouri.

Son Everard William Billie Chewning was b. 4/21/1876, in Santa Cruz, Santa Cruz, CA.

Stephen apparently moved to CA prior to Billie's birth. Sister Mary Frances Chewning Noe and family were living in Santa Cruz at this time.

**San Lorenzo, Santa Cruz, CA**

**Stephen Douglass Chewning**

California Great Registers

Name Stephen Douglass Chewning  
Event Type Voter Registration  
Event Date 1876  
Event Place San Lorenzo, Santa Cruz, California, United States  
Age 22  
Birth Year (Estimated) 1854  
Birthplace Missouri  
Page 14

**Stephen Douglass Chewning**

California Great Registers

Name Stephen Douglass Chewning  
Event Type Voter Registration  
Event Date 1877  
Event Place San Lorenzo, Santa Cruz, California, United States  
Age 22  
Birth Year (Estimated) 1855  
Birthplace Missouri  
Page 14

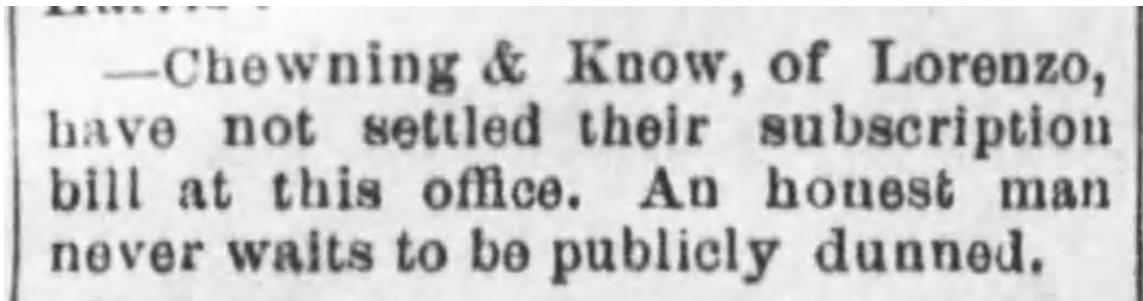

Stephen A Douglass Chewning, William Perry Noe, Santa Cruz Weekly Sentinel, 6.1.1878

For some reason, Stephen and his family returned to MO. Sister Mary Frances and her family remained in CA, later removing to OR (about 1894).

**1880 census, Union Twp., Clark County, MO**

Steven Chewning, 28, married, farmer, b. in MO, parents b. in VA  
Caroline, 26, housekeeping, b. in MO  
Rosetta, 6, b. in MO, parents b. in MO  
Edward W., 4, b. in MO, parents b.in MO  
Francis Marion Low or *inlaw, perhaps?*, 12, adopted, farmer, b. in IL  
Mary Ann Short, 64, widow, b. in OH, father b. in VA, mother b. in PA  
Francis Marion Chewning, 22, nephew, b. in MO, father b. in VA, mother b. in IN

**It took me a while, but I've decided that the Francis Marion 22, on the above census, is Marion Francis Chewning, son of John Washington Chewning, Stephen's older brother. Everything fits: age, birth state, parents' birth state, etc. Still don't know who the 12 year old Francis Marion Low is.**

**Stephen's brother 'adopted' a Douglas Lowe according to the 1880 census. Connection?**

8/2023: When I found Caroline Bergman Chewing Gipson's obit, which was dated 6/11/1939, in the Clark County, Gazette, I saw she was the foster parent to Francis Marion LOUGH.

She was united in marriage in February, 1874 to Stephen H. Chewing. Two children, Mrs. Rosa Gollher and E. W. Chewing were born to this union. Both reside in Kahoka and survive to mourn her loss. She was foster mother to Francis M. Lough.

Caroline Bergman Chewing Gipson, obit, ClarkCountyCourier, 6.16.1939

**Stephen died April 1885**

Clark County Gazette, April 23, 1885 (Thurs)  
Union Twp., Clark County, Missouri, USA

—Steven Chewing, who lived about eight miles south of town, died Monday of consumption. His remains were interred Tuesday in the burying ground at Antioch. He leaves a wife and children to mourn their loss.

Stephen A Douglass Chewing obit, ClarkCountyGazette, 4.23.1885

**Letter from Caroline to sister-in-law**

Nita sent me a letter written by Caroline Chewing to her sister-in-law, Mary Frances Chewing Noe. It was written after Stephen's death, and is very heart-wrenching:

*Antiock Mo May 3/85*

*Dear Sister,*

*I take the oppertunity to drop you a few lines to let you know that I am not in the best of health at the present I have had bad luck in the last year in the first place Billy & Rosa took the Sore eyes and each one of them lost one eye and that was not troble enough so I had to part with Stephen as he died on the 20<sup>th</sup> of April you do not know the trouble that I have to bear and it all come on at once so I did not know what to do as I seem lost all the time we have not doen very*

*much farming as yet as I was put back So By Steven dieing and the weather is so cold & wet and backward that the sead would not grow if it was planted I have not made any garden yet but I am going to comemence next week and I hope that you may never have the troble that I have and you must not think hard of me for not writing to you any sooner times is dull at the present but if the weather stayes nice times will begin to look up again this is the 3 of May and is as cold as in the first of April Mose was even here to day and he is doing well at the present my children is growing up fast just likes weeds Martha fields is dead also I would like to see you all once more but I may never see you again so I will bring my short letters to a close by saying write soon from Caroline Chewning*

*Direct to Neeper Clark Co Mo*

*Neeper N. Neeper*

*For get me not forget me never till younders sun doath set for ever*

Notice that she mentions Mose: I have to assume that's her brother-in-law, Moses Chewning, who we know died of consumption in 1888. Their properties were nearly adjoining in Union Twp.

Antioch 11<sup>th</sup> May 8/55-

Dear Sisters

I take the opportunity to drop you a few lines to let you know that I am not in the best of health at the present - I have had bad luck in the last year in the first place Billy & Rosa took the Sore Eyes and each one of them lost one eye and that was not trouble enough so I had to part with Stephen as he died on the 20<sup>th</sup> of April you do not know.

To Mary F. Doe from Sister in Law Catherine Chering  
wife of Stephen Chering.  
Daughter in Law of Manville or Elizabeth.

the trouble that I have to  
bein and it all come on at  
once so I did not know what  
to do as I seem lost all the  
time we have not doen very much  
farming as yet as I was put back  
so by Steve dying and the weather  
is so cold & wet and backward that  
the seed would not grow if it  
was planted I have not made any  
garden yet but I am going to come  
mence next week and I hope that  
you may never have the trouble that  
I have and you must not think  
hard of me for not writing to  
you any sooner times is dull  
at the present but if the weather  
stays nice times will begin to  
look up again this is the 3 of  
May and is is cold so in the

first of April more was over here  
to day and he is doing well at  
the present my children is growing  
up fast just likes needs  
Martha fields is dead also I would  
like to see you all once more  
but I may never see you  
again so I will bring any  
short letters to a close by saying  
write soon from Caroline. Cheering  
Direct to Keeper

Clark Co - Va.  
Keeper N. Keeper

Don't get me not forget  
me when you are  
in your doleful set for  
ever

Caroline remarried

**State of Missouri, County of Clark.**  
**THIS LICENSE,** authorized any judge, justice of the peace, licensed or ordained preacher of the gospel, or other person authorized under the laws of this State, to solemnize marriage between William Gipson of Clark County of Missouri and State of Missouri who is over the age of twenty-one years, and Mrs Caroline Chewing of Clark County of Missouri and State of Missouri who is over the age of eighteen years.

WITNESS my hand as recorder, with the seal of office hereto fixed, at my office in Kahoka, the 9th day of August, 1886

FEE, \$1.00. Per William R.P. James P. Hoome Recorder

STATE OF MISSOURI, } ss.  
County of Clark.

THIS IS TO CERTIFY, That the undersigned a Catholic Priest did, at St Patrick in said County, on the 11th day of August A. D. 1886, unite in marriage the above named persons.

David Melon  
St Patrick Clark Co

Filed for Record this 13<sup>th</sup> day of Aug, 1886 J. P. Hoome Rec

Marriage certificate dated August 8, 1886, by a Catholic priest, for Mrs. Caroline Chewing marrying Mr. William Gipson, St. Patrick, Clark, MO

The 1896 plat map of Clark County shows Caroline's land belonging to "C. Gibson."



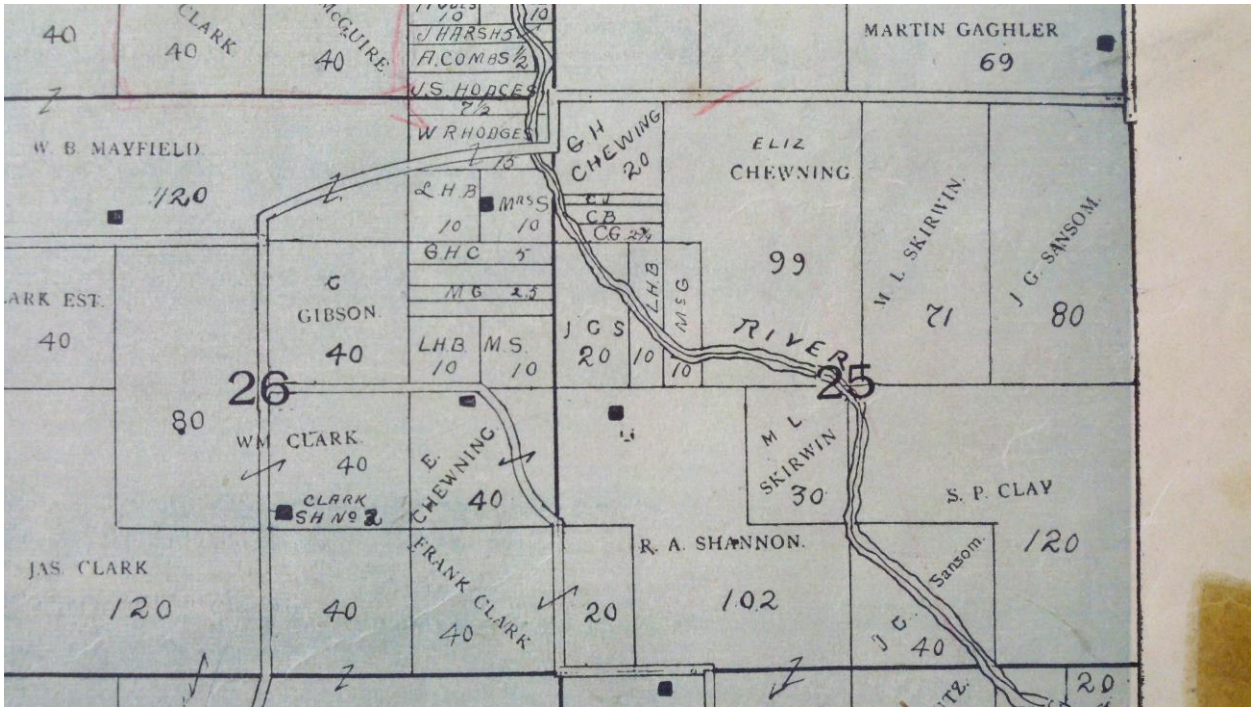

I found a marriage certificate for Rosa Chuning marrying Thomas Rockhold, of Washington Twp., Clark, MO, dated 7/30/1889, saying that Rosa Chuning is under the age of 18, signed by her mother, Mrs. Caroline Gipson.

**1900 census, Union Twp., Clark County, MO**

Caroline Chewning, 46, b. 3/1854, widowed, can't read the number of children b. or living, b. in MO, parents b. in Germany, farmer, owns farm free  
 William, 24, son, b. 4/1876, b. in MO, parents b. in MO, farm, laborer

On same census page are Vard and Anna Chewning Webster, Nicholas and Mary Alba Morris Webster

**1910 census, Union Twp., Clark County, MO**

Caroline Chewning, 50, widowed, 2 children, 2 children living, b. in MO, parents b. in Germany, farmer, owns farm free  
 Evert W., 34, b. in CA, parents b. in MO, farm laborer, home farm  
 Clara Bergman, 80, mother, widowed, 7 children, 4 children living, b. in Germany, parents b. in Germany

Also on this 1910 census page are: Vard and Anna Chewning Webster (Anna is sister of Theodore Chewning), Cornelius and Mary Alba Morris Clark, Thomas, Elbridge and Frances Harriet Moseley Morris – all family of Nancy Ann Morris Chewning (wife of Theodore Chewning, son of Moses and Elizabeth Cannon Chewning).

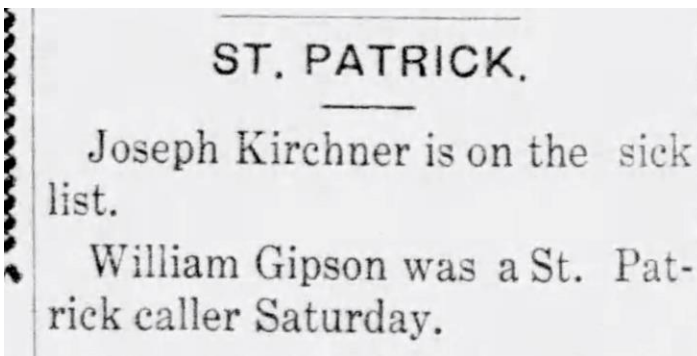

William Gipson, TheLaBelleStar, 4.28.1911

Mrs. Caroline Gipson left Saturday for Knox county, where she will visit her brothers, Charley and Mike Bergman.

Caroline Bergman Chewning Gipson, ClarkCountyCourier, 12.2.1911

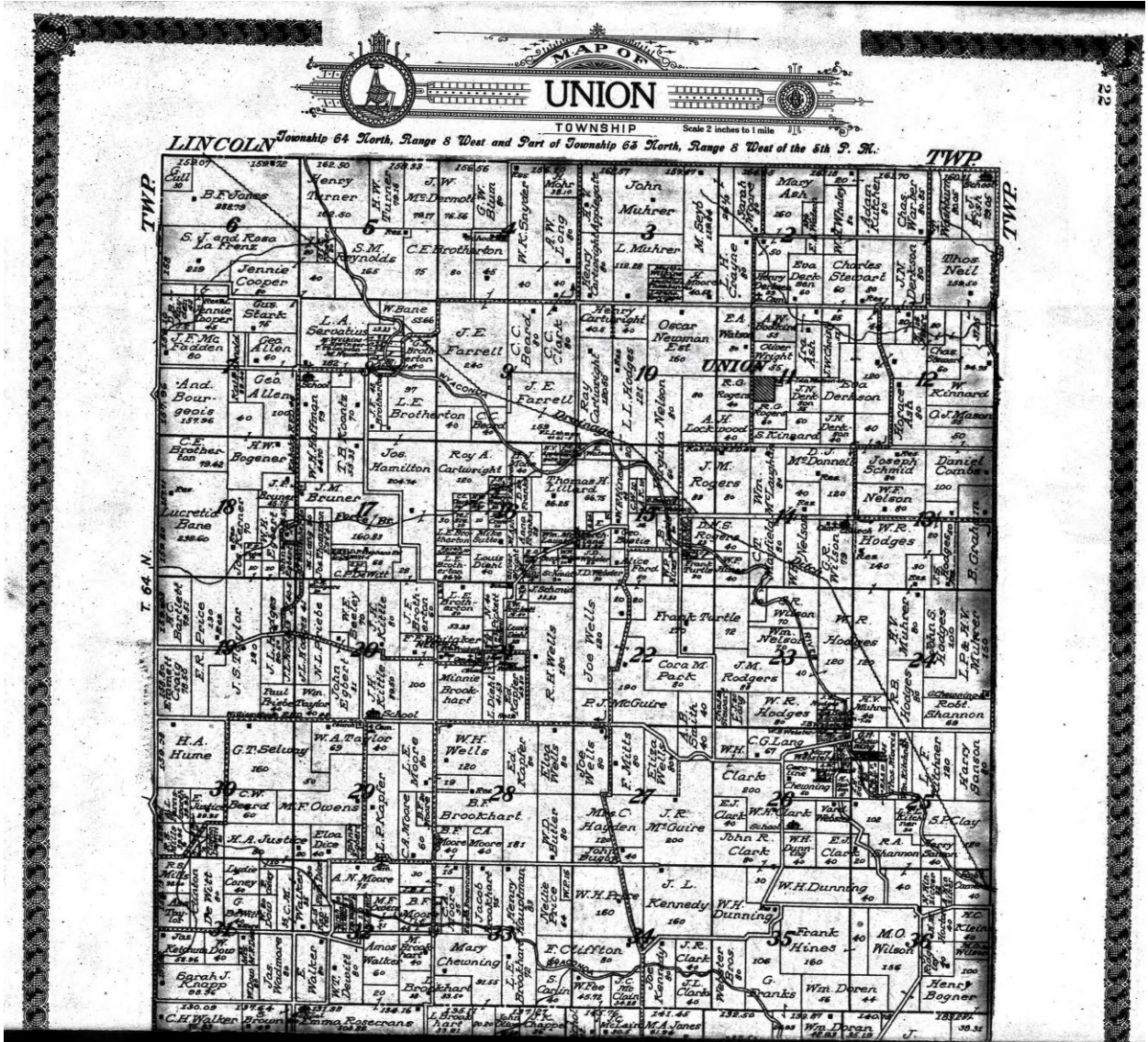

1915 plat map, Union Twp., Clark County, MO

Sec 33 Mary Thomas Feavers Chewing  
 widow of James M. Chewing (also grandda. of J. E. Cannon)

George (G.H.) Chewing  
 Caroline Chewing, widow of Stephen  
 Anna Lee Chewing Webster (widow  
 Webster)

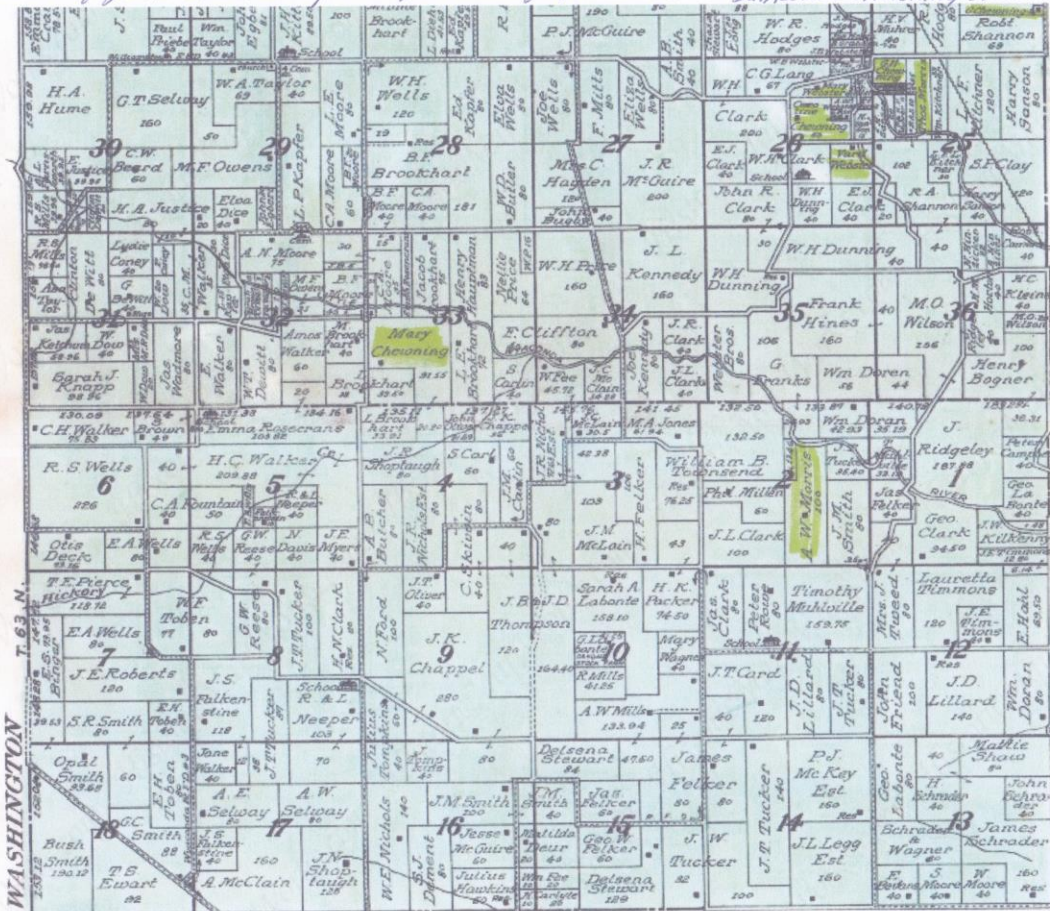

Union  
 Twp  
 Clark Co.  
 Mo  
 1915

also  
 A.W. Morris  
 (Arthur)

Thos. Morris  
 (Thomas)  
 Francis  
 Harriet  
 (Mary)  
 Morris

Mary  
 (Anna)  
 Morris  
 Webster

Union Twp., Clark County, MO 1915 plat map.2

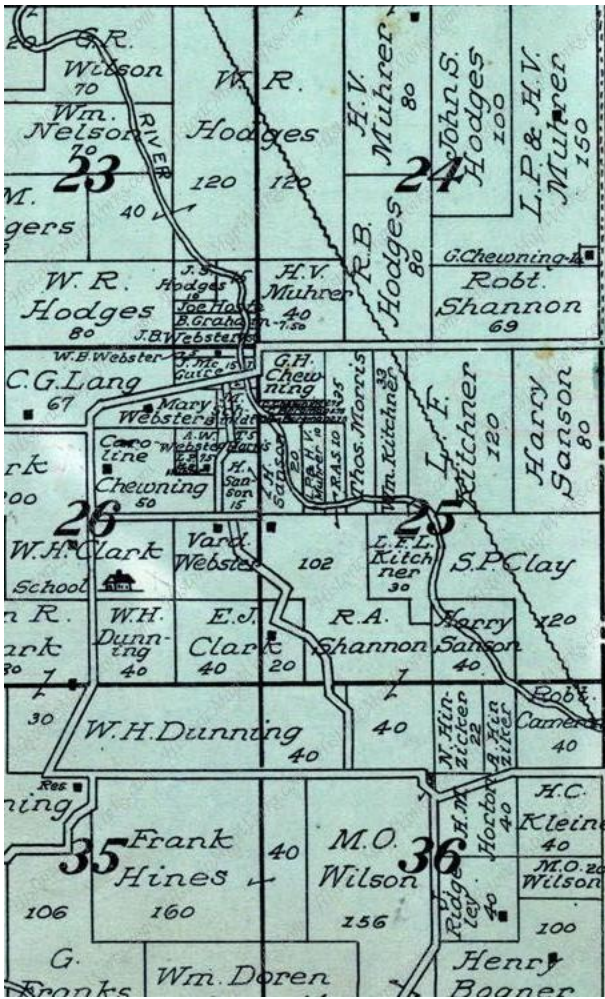

Sec. 24, 25 and 26, Union Twp. Clark County, MO 1915 map

**1920 census, Union Twp., Clark County, MO**

William Chewning, 43, b. in CA, parents b. in MO, farmer  
 Linnie Chewning, 20, b. in MO, parents b. in MO  
 Caroline Chewning, 64, b. in MO, parents b. in Germany

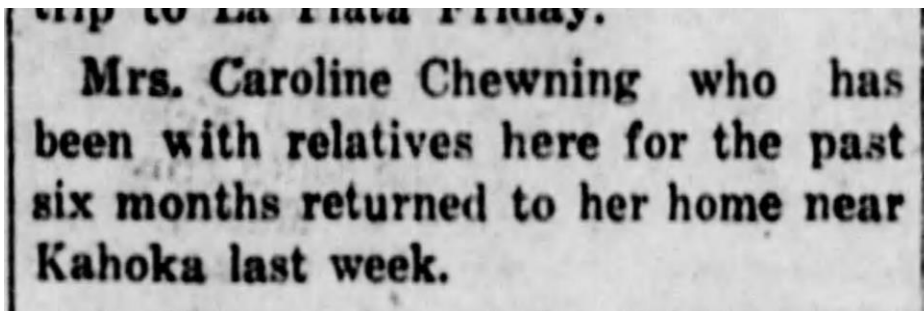

Caroline Bergman Chewning Gipson, The Macon, MO, Republican, 3.13.1925

**1930 census, Union Twp., Clark County, MO**

William E. Chewning, 53, no radio set, age at first marriage, 43, b. in CA, parents b. in MO, farmer, own farm  
 Linnie Chewning, 30, age at first marriage, 20, b. in MO, father b. in KY, mother b. in MO

Virgel W., 9, b. in MO, father b. in CA, mother b. in MO

Charles W., 7, etc.

Paul E., 4 7/12, etc

Rosalee Marh, 1 2/12, etc.

Caroline Chewning, 75, mother, widow, 19 at first marriage, b. in MO, parents b. in Germany

Same census page as Cornelius and Mary Alba Morris Webster, and Thomas Morris.

**Caroline d. 6/11/1939**

**OBITUARY**

**Mrs. CAROLINE GIBSON**

Mrs. Caroline Chewing Gibson, daughter of Michael and Clara Bergman was born in Clark county, Missouri, on the Joe Hassler place, March 27, 1855. She departed this life at the home of her daughter, Mrs. George Gollither in Kahoka, Missouri, June 11, 1939, at 2:25 p. m., aged 84 years, 2 months and 14 days.

She was united in marriage in Febuary, 1874 to Stephen H. Chewing. Two children, Mrs. Rosa Gollither and E. W. Chewing were born to this union. Both reside in Kahoka and survive to mourn her loss. She was foster mother to Francis M. Lough.

Her husband, Mr. Chewing died in 1885, and in 1888 she married Wm. Gibson, who lived only a short time. Because of the short duration of this marriage she was usually known as Mrs. Chewing.

She was baptized into the Catholic church in childhood and was loyal to her church all through life.

She was preceded in death by one sister and four brothers, Mary, Frank, John Peter and Christopher Bergman, one brother, Charley Bergman survives. She is also survived by four grandsons, Virgil, Charles, Paul and Joseph Chewing and two granddaughters, Roselee and Margaret Chewing, who with many nieces and nephews are greatly devoted to her.

She has lived with her daughter, Mrs. George Gollither and family, Hubert and Leonard Gollither for the last four and a half years.

They have been constant in their care and devotion to her, as has her daughter-inlaw, Mrs. Linnie Chewing.

She was constant in her care of the sick. A good neighbor and helper in every time of need.

Sh was patient in her suffering, which was long and difficult. But she was ready for her release and anxious to go to her heavenly home.

Funeral services were held at 10:00 a. m., Tuesday, June 13 in the St. Michael Catholic church, conducted by the pastor, Rev. Edward Purcell.

The pallbearers were Patrick and William Graham, Lewis Schmid, Tom Dunning, John Dunning and Ossie McLaughlin. Burial was in the Kahoka cemetery.

Caroline Bergman Chewing Gipson, obit, ClarkCountyCourier, 6.16.1939

square  
 Among those who attended the funeral of Mrs. Caroline Chewing Gibson Tuesday were Mrs. Nancy Chewing, Mrs. Raymond Chewing, and Mrs. Rosa C. Gregory of Monmouth, Ill.  
 Mr. and Mrs. Charles Christy of

Caroline Bergman Chewing Gipson, ClarkCountyCourier, 6.16.1939

Nancy Chewing was Nancy Ann Morris Chewing, my gr grandmother. Mrs. Raymond Chewing was Ethel Elzina Brown Chewing, wife of Austin Raymond Bill Chewing, my gr uncle Bill. Nancy Ann was married to Theodore Chewing, who was Caroline's nephew. Theodore d. in 1933.

1939 JUL 18 1935 MISSOURI STATE BOARD OF HEALTH  
 BUREAU OF VITAL STATISTICS  
 CERTIFICATE OF DEATH

21859  
 Do not use this space.

1. PLACE OF DEATH  
 (a) County Black Registration District No. 190  
 (b) Township 2 Primary Registration District No. 4713  
 (c) City or Kahoka (d) Street No. \_\_\_\_\_ St.  
 (If death occurred in Hospital or Institution, write its name instead of street and number)  
 (e) Length of residence in city or town where death occurred \_\_\_\_\_ mos. da. (f) How long in U. S., if of foreign birth? yrs. mos. da.

2. PRINT FULL NAME Caroline Chewing  
 (a) Residence, No. \_\_\_\_\_ St. \_\_\_\_\_  
 (Usual place of abode, if no street address, write county or city) (If nonresident, give city or town and State)

PERSONAL AND STATISTICAL PARTICULARS					MEDICAL CERTIFICATE OF DEATH	
3. SEX <u>F. M.</u>	4. COLOR OR RACE <u>W.</u>	5. SINGLE, MARRIED, WIDOWED, OR DIVORCED (write the word) <u>Widowed</u>			21. DATE OF DEATH (MONTH, DAY, AND YEAR) <u>June 11 1939</u>	
6A. IF MARRIED, WIDOWED, OR DIVORCED HUSBAND OF (OR) WIFE OF <u>Stephen Chewing</u>				22. I HEREBY CERTIFY that I attended deceased from <u>Jan 1939</u> to <u>June 1939</u> that saw her alive on <u>May 30 1939</u> Death is said to have occurred on the date stated above, at <u>2:20 P.M.</u>		
6. DATE OF BIRTH (MONTH, DAY, AND YEAR) <u>Mar 27 1855</u>					The principal cause of death and related causes of importance were as follows: <u>Arterio-sclerosis</u>	
7. AGE YEARS <u>84</u> MONTHS <u>2</u> DAYS <u>14</u>	8. Trade, profession, or particular kind of work done, as sawyer, bookkeeper, etc. <u>At Home</u>			Date of onset <u>unk</u>		
9. Industry or business in which work was done, as saw mill, bank, etc.					Other contributory causes of importance: <u>97</u>	
10. Date deceased last worked at this occupation (month and year)					Name of operation _____ Date of _____	
11. Total time (years) spent in this occupation					What test confirmed diagnosis? _____ Was there an autopsy? _____	
12. BIRTHPLACE (CITY OR TOWN) (STATE OR COUNTRY) <u>Black Pco. Missouri</u>					23. If death was due to external causes (violence), fill in also the following: Accident, suicide, or homicide? _____ Date of injury _____ Where did injury occur? _____ (Specify city or town, county, and State) Specify whether injury occurred in industry, in home, or in public place.	
13. NAME <u>Michael Bergman</u>					Manner of injury _____	
14. BIRTHPLACE (CITY OR TOWN) (STATE OR COUNTRY) <u>Germany</u>					Nature of injury _____	
15. MAIDEN NAME <u>Clara Stington</u>					24. Was disease or injury in any way related to occupation of deceased? <u>no</u>	
16. BIRTHPLACE (CITY OR TOWN) (STATE OR COUNTRY) <u>Germany</u>					If so, specify <u>Perry S. Boston</u> M. D. D. (Signed) _____ <u>174</u> (Address) <u>Kahoka, Mo.</u>	
17. INFORMANT <u>Mrs Rosa Galtcher</u> (ADDRESS) <u>Kahoka Mo.</u>					Local Registrar _____	
18. BURIAL, CREMATION, OR REMOVAL PLACE <u>Kahoka Cem</u> DATE <u>June 13 1939</u>						
19. FUNERAL DIRECTOR (NAME) (ADDRESS) <u>Frank Charles</u> <u>Kahoka Mo.</u>						
20. FILED <u>6/18 1939</u> <u>J. H. Anderson</u> Local Registrar						

(Licensed Embalmer's Statement on Reverse Side)

Mrs. Rosa Gallup married Mr. George W. Gollieher 1/12/1913. Charles C. Gallup died 1912, is buried in Kahoka Cemetery. Rosa died in 1947, and is buried as Rosezettia A. Gollieher (1874-1947) in the same cemetery. There is a picture of her grave online, Gollieher, not Gallup.

George Gollieher died in 1939, and is buried in a plot with a tombstone with his first wife (who died in 1911), also at Kahoka Cemetery.

Anyway, Rosa Chewning Gallup married her next door neighbor – Gollieher - who was also widowed.

Nita's genealogy says that *Caroline Short* married Stephen Chewning, but **the death certificate information stating Caroline's maiden name was Bergman** is accurate. I found her on an 1860 census with Michael and Clara Bergman (along with brothers Christopher, Mark, an infant brother, and sister Mary), the same people listed as her parents on her death certificate. (note: transcription has their last name as Benjamon on the 1860 census). The 1870 census says Benjman, so perhaps the Bergman on the death cert and the 1910 census was inaccurate.

The 1870 census for Caroline's family lists the following people:

Michael 50, Clara 41, Christoph 22, Frank 17 , Caroline 15, Mary 12, Charles 19, and John 8. The first one born in US was Caroline.

On the same census page is John Chewning, and his family. Perhaps living close to Stephen's brother is how Caroline met him.

There's a Mary Ann Short on the same 1870 census page as Caroline Benjman and her parents. This Mary Ann Short is the correct age and from the same birth state to be the Mary Ann Short on the 1880 census with Stephen and Caroline Chewning, where she is listed as housekeeper.

**Children of Stephen A. Douglass and Caroline Bergman Chewning**  
**Grandchildren of Granville Washington and Mary Ann Hanvey Chewning**

1. Rosezettia Rosa A. Chewning Rockhold Gallup Gollieher, b. 4/1874, MO? CA?; m. 1<sup>st</sup> Thomas William Rockhold, 7/30/1889, Canton, Clark, MO; m. 2<sup>nd</sup> Charles C. Gallup, 5/8/1896, Kahoka, Clark, MO; m. 3<sup>rd</sup> George W. Gollieher, 1/12/1913, Kahoka, Clark, MO; d. 1947, Keokuk, Lee, IA; buried in Kahoka Cemetery, Kahoka, Clark, MO.
2. Everard William Billie Chewning, b. 4/21/1876, Santa Cruz, Santa Cruz, CA; m. Linnie Sturgeon, 10/26/1919, Saint Patrick, Clark, MO; d. 11/27/1962, Kahoka, Clark, MO (at home); buried in Neeper Cemetery, Clark, MO.

**Rosezettia Rosa A. Chewning Rockhold Gallup Gollieher**  
**Daughter of Stephen A. Douglass and Caroline Bergman Chewning**  
**Granddaughter of Granville Washington and Mary Ann Hanvey Chewning**





"Wm. Thomas Rose Chewning" was the caption on this photo I received 8/2017, from Orin Rockhold.

*Pamela ... not sure that this got sent? Thomas married Rosa July 29, 1889, Clark County, Missouri. Rosa's mother Caroline Gipson gave consent, Rosa was under 18 years of age. Thomas dies July 29, 1941, in Graphic, Crawford County, Arkansas. Thomas followed his brother John Alfred to Arkansas.*

*I finally started my family tree on Ancestry, you should look at it!*

Friend, NE, was on the Burlington and Missouri Rail Road line, which also ran through Clark County, MO, so perhaps this was a wedding trip the couple took (if it is them. I can't verify it in anyway, other than taking Orin Rockhold's word).



Rosezettia A Rosa Chewning Rockhold Gallup Golliher stone, Kahoka Cemetery, Kahoka, Clark, MO.

**1880 census, Union Twp., Clark County, MO**

Steven Chewning, 28, married, farmer, b. in MO, parents b. in VA

Caroline, 26, housekeeping, b. in MO

Rosetta, 6, b. in MO, parents b. in MO

Edward W., 4, b. in MO, parents b. in MO

Francis Marion Low or *inlaw, perhaps?*, 12, adopted, farmer, b. in IL

Mary Ann Short, 64, widow, b. in OH, father b. in VA, mother b. in PA

Francis Marion Chewning, 22, nephew, b. in MO, father b. in VA, mother b. in IN

**8/2023: When I found Caroline Bergman Chewning Gipson's obit, which was dated 6/11/1939, in the Clark County, Gazette, I saw she was the foster parent to Francis Marion LOUGH.**

She was united in marriage in February, 1874 to Stephen H. Chewning. Two children, Mrs. Rosa Golliher and E. W. Chewning were born to this union. Both reside in Kahoka and survive to mourn her loss. She was foster mother to Francis M. Lough.

Caroline Bergman Chewning Gipson, obit, ClarkCountyCourier, 6.16.1939

**Rosa's marriages**

**Rosa's story: Rosa married the first time at the age of 15, 7/30/1889, to Thomas William Rockhold, with her mother, Caroline Gipson's permission.**

**Rosa married the second time as Miss Rosa Chewning to Charles C. Gallup, 5/8/1896.**

**Rosa married the third time 1/12/1913 to George W. Gollhier, widower of Mollie Gallup Gollhier, Rosa's second husband's wife. She married her former brother-in-law.**

Got it – Mrs. Rosa Gallup married Mr. George W. Gollhier 1/12/1913. Charles C. Gallup died 1912, is buried in Kahoka Cemetery. Rosa died in 1947, and is buried as Rosezettia A. Gollhier (1874-1947) in the same cemetery. There is a picture of her grave online, Gollhier, not Gallup.

Anyway, Rosa Chewning Gallup married her next door neighbor, who was also widowed.

**This is important: Rosa also lists her birthplace as California (1900 census, she says she was born in CA April 26?, 1874). On the 1910 census, she lists her birthplace as Missouri.**

On the 1930 census, Rosa Gollhier says her first marriage was at the age of 15, which would support the marriage certificate that says she married, with her mother Caroline Gipson's consent, under the age of 18, to Rockhold.

Through following the Gallup census records, I think that Charles Gallup's baby sister was Mary J (Mollie), born in 1880, and she married George W. Gollhier. Mollie died a year or so before her brother, Charles Gallup. Then the neighbors/in-laws, Rosa Chewning Gallup and George W. Gollhier married.

**Rosa's story: Rosa married the first time at the age of 15, 7/30/1884, to Thomas Rockhold, with her mother, Caroline Gipson's permission.**

#### **Marriage to Rockhold, 1884**

**\* Marriage License \***

STATE OF MISSOURI, County of Clark

This License authorizes any Judge, Justice of the Peace, licensed or ordained preacher of the Gospel, or other person authorized under the laws of this State, to solemnize Marriage between Thomas Rockhold of Washington Tp, County of Clark and State of Missouri, who is Over the age of twenty-one years, and Miss Rosa Cheurning of Madison Tp in the County of Clark and State of Missouri who is under the age of eighteen years.

These Licens is issued by the personal consent of Caroline Givens the Mother of Rosa Cheurning

WITNESS my hand as Recorder, with the seal of office hereto fixed, at my office in Waverly Mo the 29<sup>th</sup> day of July 1888

\$1.00. W. W. Warner Recorder.

---

STATE OF MISSOURI, }  
COUNTY OF Clark } ss.

This is to certify that the undersigned, J. Cosgrove did, at Carleton in said County, on the 30<sup>th</sup> day of July A. D. 1889 unite in marriage the above named persons.

Recorded August the 1<sup>st</sup> 1889 J. Cosgrove at Waverly Recorder

Thomas William and Rosezzettia Rosa A Cheurning Rockhold marriage cert

**Divorce from Rockhold before marriage to Gallup in 1896**

# MARRIAGE LICENSE.

State of Missouri, County of Clark.

This License Authorizes any Judge, Justice of the Peace, licensed or ordained Preacher of the Gospel, or any other person authorized under the laws of this State to solemnize Marriage between Charles C. Gallup of Jackson Twp, County of Clark and State of Missouri, who is over the age of twenty-one years, and Miss Rosa Cheurning of Jackson Twp, County of Clark and State of Missouri, who is over the age of eighteen years.



Witness my hand as Recorder, with the seal of office hereto affixed, at my office in Kahoka Mo. the 8 day of May 1896

B. Benauford RECORDER,  
by B. Benauford DEPUTY.

\$1.00.

STATE OF MISSOURI, )  
COUNTY OF CLARK, ) ss.

THIS IS TO CERTIFY, That the undersigned, Minister of the Gospel did, at Kahoka in said County, on the 8 day of May A. D. 1896 unite in Marriage the above named persons,

J. A. Johnson

Filed for Record, this 8 day of May 1896 at 1 o'clock, 10 minutes P. M.  
By B. Benauford DEPUTY. B. Benauford RECORDER.

Charles C. and Rosezzitia Rosa A Cheurning Rockhold Gallup marr. cert

## 1900 census, Kahoka, Clark, MO

Charles Gallup, 33, b. 8/24/1867, b. in MO, father b. in OH, mother b. in MO, well digger, rents home  
Rosie Gallup, 26, b. 4/26/1874, 0 children b., **b. in CA, father b. in CA**, mother b. in MO  
Fred Keenly, 45, boarder, b. in Germany, parents b. in Germany, day laborer

Was Rosa born in CA? She had Noe cousins that were, and we know that by 1876 her family was in Santa Cruz (her brother was born there).

## 1910 census, Kahoka, Clark, MO

Charles C. Gallup, 42, m. 1, m. 14 yrs, b. in MO, parents b. in OH, poultry, manager, owns home free  
Rosa Gallup, 36, m. 1, m. 14 yrs, 0 children b., b. in MO, parents b. in MO

The following entry on the 1910 census was her future husband, George W. Golliher.

**Gallup d. 3/16/1912, in Kakoka. Buried in Kahoka Cemetery**

WRITE PLAINLY, WITH UNFADING INK—THIS IS A PERMANENT RECORD

N. B.—Every item of information should be carefully supplied. AGE should be stated EXACTLY. PHYSICIANS should state CAUSE OF DEATH in plain terms, so that it may be properly classified. Exact statement of OCCUPATION is very important.

PLACE OF DEATH			MISSOURI STATE BOARD OF HEALTH BUREAU OF VITAL STATISTICS CERTIFICATE OF DEATH			
County	Clark		Registration District No.	190	File No.	8617
Township			Primary Registration District No.	4113	Registered No.	14
Village	Kahoka		(NO.)		St.	
City	Kahoka				Ward	
FULL NAME <i>Charles C. Gallup</i>						(If death occurred in a hospital or institution, give its NAME instead of street and number)
PERSONAL AND STATISTICAL PARTICULARS			MEDICAL CERTIFICATE OF DEATH			
SEX	COLOR OR RACE	SINGLE MARRIED WIDOWED OR DIVORCED (If file the word)	DATE OF DEATH			
Male	White	Married	March 16, 1912 (Month) (Day) (Year)			
DATE OF BIRTH			I HEREBY CERTIFY, that I attended deceased from			
Aug. 27, 1867 (Month) (Day) (Year)			June 24, 1912 to March 16, 1912			
AGE		IF LESS than 1 day, — hrs. or — min. ?	that I last saw him alive on			
44 yrs. 6 mos. 19 ds.			March 16, 1912			
OCCUPATION (a) Trade, profession, or particular kind of work			and that death occurred, on the date stated above, at 3.2 a.m.			
Produce Merchant			The CAUSE OF DEATH* was as follows:			
(b) General nature of industry, business, or establishment in which employed (or employer)			Chronic interstitial nephritis			
Buyer + Shipper						
BIRTHPLACE (City or town, State or foreign country)			Contributory			
Lewis County						
PARENTS	NAME OF FATHER		(Duration) yrs. mos. ds.			
	BIRTHPLACE OF FATHER (City or town, State or foreign country)		(Signed) <i>W. B. Sisson</i> M. D.			
	MAIDEN NAME OF MOTHER		March 17, 1912 (Address) Kahoka, Mo.			
	BIRTHPLACE OF MOTHER (City or town, State or foreign country)		*State the Disease Causing Death, or, in deaths from Violent Causes, state (1) Means of Injury; and (2) whether Accidental, Suicidal, or Homicidal.			
THE ABOVE IS TRUE TO THE BEST OF MY KNOWLEDGE (Informant) <i>W. B. Sisson</i>			LENGTH OF RESIDENCE (FOR HOSPITALS, INSTITUTIONS, TRANSIENTS, OR RECENT RESIDENTS)			
(ADDRESS) <i>Kahoka, Mo.</i>			At place of death yrs. mos. ds. In the State yrs. mos. ds.			
Filed <i>March 17, 1912</i> <i>W. B. Sisson</i> REGISTRAR			Where was disease contracted if not at place of death?			
			Former or usual residence			
			PLACE OF BURIAL OR REMOVAL	DATE OF BURIAL		
			<i>Kahoka County</i>	<i>March 18, 1912</i>		
			UNDERTAKER	ADDRESS		
			<i>A. J. Gable</i>	<i>Kahoka, Mo.</i>		

Charles C. Gallup death cert

Rosa remarried 1/12/1913

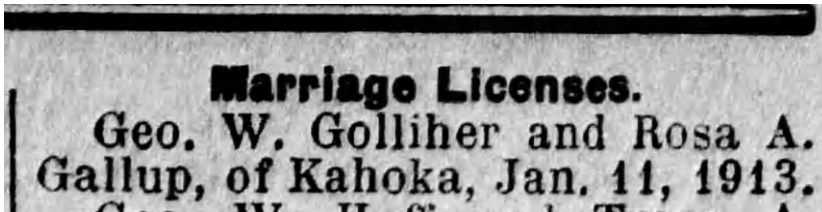

Rosezzetta Rosa A. Chewning Rockhold Gallup Gollither, marr lic, ClarkCountyCourier, 1.17.1913

# MARRIAGE LICENSE.

STATE OF MISSOURI, }  
 County of Clark. } THIS LICENSE AUTHORIZES any Judge of a Court of Record or Justice of the Peace, or any Licensed or Ordained Preacher of the Gospel, who is a citizen of the United States, to SOLEMNIZE MARRIAGE between George W. Golliher of Kahoka in the County of Clark and State of Missouri who is over the age of twenty-one years; and Rosa A. Gallup of Kahoka in the County of Clark and State of Missouri who is over the age of eighteen years.

WITNESS my hand as Recorder of Deeds, with the seal of office hereto affixed, at my office in Kahoka this 11 day of January 1913 Eston E. Calvert Recorder of Deeds.  
 By \_\_\_\_\_ Deputy.

STATE OF MISSOURI } ss. This is to certify that the undersigned Preacher of the Gospel County of Clark did, at Kahoka in said County, on the 12<sup>th</sup> day of January, A. D. 1913, unite in Marriage the above named persons. And I further certify that I am a citizen of the United States and legally qualified under the laws of the State of Missouri to solemnize Marriages.

Shirley Lewis  
 The foregoing Certificate of Marriage was filed for record in my office on the 13<sup>th</sup> day of January A. D. 1913  
 By \_\_\_\_\_ Deputy. Eston E. Calvert Recorder of Deeds.

Rosezettia Rosa A Chewning Rockhold Gallup Golliher marr. cert

**1920 census, Kahoka, Clark, MO 204 E. Exchange**

George W. Gollier, 51, owns home, free, b. in IL, parents b. in IL, carpenter, house, own account  
 Rosezetta A. Gollier, 45, b. in MO, parents b. in MO  
 Charles H. Gollier, 16, b. in MO, parents b. in IL  
 James L. Gollier, 11, b. in MO, parents b. in IL

**1930 census, Kahoka, Clark, MO 204 E. Exchange**

George W. Golliker, 61, owns home, \$1,000, 31 at 1<sup>st</sup> marriage, b. in IL, parents b. in IL, no occupation  
 Rosetta, A. Golliker, 55, 15 at 1<sup>st</sup> marriage, b. in MO, parents b. in MO, no occupation  
 Chas. H. Golliker, 26, b. in MO, father b. in IL, mother b. in MO, laborer, section  
 James L. Golliker, 21, father b. in IL, mother b. in MO, laborer, section

George d. 9/7/1939, in Keokuk, Lee, IA, and was buried with his first wife in Kahoka Cemetery.



George W Golliher stone, Kahoka Cemetery, Kahoka, Clark, MO

**IOWA STATE DEPARTMENT OF HEALTH**  
Division of Vital Statistics  
**CERTIFICATE OF DEATH**

State Office No. **560-1-208**

1. PLACE OF DEATH  
County Lee State IOWA Registered No. \_\_\_\_\_  
Township Reading or Village \_\_\_\_\_ or  
City Reading No. Broken Hospital Ward \_\_\_\_\_  
(If death occurred in a hospital or institution give its name instead of street and number)

Length of residence in city or town where death occurred \_\_\_\_\_ yrs. mos. ds. How long in U. S., if of foreign birth? \_\_\_\_\_ yrs. mos. ds.

2. FULL NAME (PRINT) George W. Golliher  
(a) RESIDENCE County Kahoka MO City \_\_\_\_\_  
(Usual place of abode) (If non-resident give city or town and State)

PERSONAL AND STATISTICAL PARTICULARS				MEDICAL CERTIFICATE OF DEATH	
3. SEX <u>Male</u>	4. COLOR OR RACE <u>white</u>	5. Single, Married, Widowed or Divorced (write the word) <u>Married</u>		21. DATE OF DEATH <u>Sept 7</u> , 19 <u>39</u>	
5a. If married, widowed, or divorced HUSBAND of (or) WIFE of <u>Rosa Golliher</u>				22. I hereby certify that I attended deceased from <u>Sept 7</u> , 19 <u>39</u> to <u>Sept 7</u> , 19 <u>39</u>	
6. DATE OF BIRTH (month, day, and year) <u>12-13-1868</u>				I last saw h. <u>alive</u> on <u>Sept 7</u> , 19 <u>39</u> . death is said to have occurred on the date stated above, at <u>10</u> p.m.	
7. AGE Years <u>70</u> Months <u>10</u> Days <u>24</u>		8. Trade, profession, or particular kind of work done, as spinner, weaver, bookkeeper, etc. <u>Carpenter</u>		The principal cause of death and related causes of importance in order of onset were as follows: <u>myocarditis</u>	
9. Industry or business in which work was done, as silk mill, saw mill, bank, etc. _____		10. Date deceased last worked at this occupation (month and year) <u>1928</u>		Contributory causes of importance not related to principal cause: <u>myocarditis</u>	
11. Total time (years) spent in this occupation <u>30</u>		12. BIRTHPLACE (city or town) <u>Honover Co</u> (State or country) <u>Ill</u>		Name of operation <u>none</u> Date of _____	
13. NAME <u>Geo Golliher</u>		14. BIRTHPLACE (city or town) <u>Honover Co</u> (State or country) <u>Ill</u>		What test confirmed diagnosis? <u>Chemical</u> Was there an autopsy? _____	
15. MAIDEN NAME <u>Rebecca McCormick</u>		16. BIRTHPLACE (city or town) <u>Honover Co</u> (State or country) <u>Ill</u>		23. If death was due to external causes (violence) fill in also the following: Accident, suicide, or homicide? <u>No</u> Date of injury _____, 19____	
17. INFORMANT (Address) <u>Orth &amp; Bachtel (Dr. Honover)</u> <u>Lee MO</u>		18. BURIAL, CREMATION, OR REMOVAL <u>Sept 10 1939 Kahoka</u>		Where did injury occur? _____ (Specify city or town, county, and State)	
19. LICENSED EMERALMER (Address) <u>Lee MO</u>		20. FILED <u>9/9 1939</u> <u>Edith H Dunn</u> Registrar. (Address) <u>Kahoka Mo</u>		Manner of injury. _____ Nature of injury. _____	
				24. Was disease or injury in any way related to occupation of deceased? <u>No</u> If so specify _____ (Signed) <u>Edith H Dunn</u> M. D. (Address) <u>Kahoka Mo</u>	

(Over)

George W Golliher, death cert

**1940 census, Kahoka, Clark, MO 204 E. Exchange**

Rosettia A. Gollihar, 66, owns home, \$600, 5 yrs school, b. in MO, Kahoka in 1935, unable to work, laundress, own home, worked 20 wks,

C. Hubert Gollihar, 36, stepson, 2 yrs hs, b. in MO, employed, 48 hrs/wk, section hand, railroad, worked 42 wks,

J. Leonard Gollihar, 31, stepson, 2 yrs hs, b. in MO, laborer, odd jobs, worked 9 wks



Rosa's first husband, Rockhold, d. in Arkansas in 1941, and listed Rosa as his wife, and their status as divorced.

Mrs. Rosa Gollither of Kahoka,  
Mo., visited over the week end with  
Mr. and Mrs. Walter Wood.

Rosezettia Rosa A. Chewning Rockhold Gallup Gollither, LaPlata Home Press, 9.14.1944

Mrs. Rosa Gollither of Kahoka,  
visited part of last week with Mr.  
and Mrs. Willard Gunnels.  
Those who enjoyed the

Rosezettia Rosa A Chewning Rockhold Gallup Gollither, La Plata Home Press, 9.21.1944

I can't find her death cert, but her tombstone shows 1947.

**Everard William Chewning**

**Son of Stephen A. Douglass and Caroline Bergman Chewning**

**Grandson of Granville Washington and Mary Ann Hanvey Chewning**



Everard William Billie Chewning far left, Early Chewning holding horseshoe, Clark County, MO



Everard William Billie and Linnie Sturgeon Chewning stone, Neeper Cemetery, Clark County, MO. Taken 6/2013

**1880 census, Union Twp., Clark County, MO**

Steven Chewning, 28, farmer, b. in MO, parents b. in VA  
 Caroline, 26, housekeeping, b. in MO  
 Rosetta, 6, b. in MO, parents b. in MO  
 Edward W., 4, b. in MO, parents b. in MO  
 Francis Marion Low or *inlaw, perhaps?*, 12, adopted, farmer, b. in IL  
 Mary Ann Short, 64, widow, b. in OH, father b. in VA, mother b. in PA  
 Francis Marion, 22, nephew, b. in MO, father b. in VA, mother b. in IN

Stephen died 4/20/1885, of TB, when Everard was about 8.

**1900 census, Union Twp., Clark County, MO**

Caroline Chewning, 46, b. Mar. 1854, widowed, can't read the number of children b. or living, b. in MO, parents b. in Germany, farmer, owns farm free  
 William, 24, son, b. Apr. 1876, b. in MO, parents b. in MO, farm, laborer

On same census page are Vard and Anna Chewning Webster, Nicholas and Mary Alba Morris Webster

**1910 census, Union Twp., Clark County, MO**

Caroline Chewning, 50, widowed, 2 children, 2 children living, b. in MO, parents b. in Germany, farmer, owns farm free  
 Evert W., 34, b. in CA, parents b. in MO, farm laborer, home farm  
 Clara Bergman, 80, mother, widowed, 7 children, 4 children living, b. in Germany, parents b. in Germany

**Everard WW I draft registration says he is blind in one eye. Remember the letter, above, in which Caroline mentions her children losing an eye to 'sore eye.'**

**REGISTRATION CARD**

STATE NO. 1871 INDEX NUMBER 237

1 Name *Edward William Channing*

2 Residence *Nahopa Clark MO*

3 Age *47* Date of Birth *April 21 1876*

**RACE**

4 White  5 Negro  6 Oriental  7 German  8 Unknown

**U. S. CITIZEN**

9 Naturalized  10 Alien  11 Declared  12 Non-Declared

13 Occupation *Farmer* 14 Employer's Name

15 Residence *Nahopa Clark MO*

16 Name of Person Registered Above *Edward William Channing*

24-2-4 C

**REGISTRAR'S REPORT**

**DESCRIPTION OF REGISTRANT**

HEIGHT		BUILD			COLOE OF HAIR	COLOE OF EYES
Tall	Short	Slender	Medium	Stout		
<input type="checkbox"/>	<input checked="" type="checkbox"/>	<input type="checkbox"/>	<input type="checkbox"/>	<input type="checkbox"/>	<i>Brown</i>	<i>Dark</i>

17 This person has arms, legs, hands, eyes, or is he continuously physically disabled?  
*Blind in one eye*

18 I certify that any answers are true that the person registered has read or has had read to him his own answers that I have witnessed his signature or those of the Local Board and that all of his answers of which I have knowledge are true, except as follows:

*S. S. Craig*  
 Date of Registration *Sept 17*

Local Board for the  
 County of Clark,  
 State of Missouri.  
 (Seal of the Board)

608

STANDARD PUBLISHER CO., HANNAH, MO. 137281

**MARRIAGE LICENSE.**

STATE OF MISSOURI, }  
 County of Clark. } THIS LICENSE AUTHORIZES any Judge of a Court of Record or Justice of the Peace, or any Licensed or Ordained Preacher of the Gospel, who is a citizen of the United States, to SOLEMNIZE MARRIAGE between *William Channing* of *Nahopa* in the County of *Clark* and State of *Missouri* who is *over* the age of twenty-one years; and *Louise Surgeon* of *Williamstown* in the County of *Clark* and State of *Missouri* who is *over* the age of eighteen years.

WITNESS my hand as Recorder of Deeds, with the seal of office hereto affixed, at my office in *Nahopa Mo.* this *24<sup>th</sup>* day of *October* 191*7*.

By *Fred C. Bourman* Deputy Recorder of Deeds.

STATE OF MISSOURI, }  
 County of *St. Patrick* } ss. This is to certify that the undersigned *a Catholic Priest* did, at *St. Patrick* in said County, on the *26<sup>th</sup>* day of *October* A. D. 191*7* unite in Marriage the above named persons. And I further certify that I am a citizen of the United States and legally qualified under the laws of the State of Missouri to solemnize Marriages.

*D. P. Mulcahy*

The foregoing Certificate of Marriage was filed for record in my office on the *1<sup>st</sup>* day of *Nov* A. D. 191*7*.

*Fred C. Bourman*  
 Recorder of Deeds.

By \_\_\_\_\_ Deputy.

1920 census, Union Twp., Clark County, MO

William Chewning, 43, b. in CA, parents b. in MO, farmer  
Linnie Chewning, 20, b. in MO, parents b. in MO  
Caroline Chewning, 64, b. in MO, parents b. in Germany

**1930 census, Union Twp., Clark County, MO**

William E. Chewning, 53, owns farm, no radio set, age at first marriage, 43, b. in CA, parents b. in MO, general farm, farmer, not a veteran  
Linnie Chewning, 30, age at first marriage, 20, b. in MO, father b. in KY, mother b. in MO  
Virgel W., 9, b. in MO, father b. in CA, mother b. in MO  
Charles W., 7, etc.  
Paul E., 4 7/12, etc  
Rosalee Mary, 1 2/12, etc.  
Caroline Chewning, 75, mother, widow, 19 at first marriage, b. in MO, parents b. in Germany

Son Virgil William Chewning was b. 9/6/1920. Son Joseph Everard was b. 3/13/1932.

**1940 census, Union Twp., Clark County, MO**

E W Chewning\*, 64, owns farm, \$800, 3 yrs school, b. in CA, rural Clark County, MO, in 1935, employed, 60 hrs/wk, farmer, farm, own account, 52 wks, \$122 income, other income  
Luessie Chewning, 40, 5 yrs school, b. in MO, housework  
Virgil, 19, 7 yrs school, b. in MO, employed, 30 hrs/wk, laborer, farm, worked 16 wks  
Charles, 17, 8 yrs school, b. in MO, seeking work, \$48 income  
Paul E., 14, 8 yrs school, b. in MO, employed, 60 hrs/wk, laborer, farm, worked 18 wks, \$25 income, other income  
Rosa Lee, 11, 4 yrs school, b. in MO,  
Joseph, 8, 2 yrs school, b. in MO,  
Margaret, 5, b. in MO,

Mr. and Mrs. E. W. Chewning have had word from their son, Pfc. Charles Chewning, who is on Saipan, that he hopes to be at home soon. He has been overseas two years. Another son, Pfc. Virgil Chewning, who has been overseas two years, has returned to the States and is now stationed at Camp Shelby, Miss. The address of George Frederick Washburn, who has been at Great Lakes, Illinois is now at U. S. Navy Air Gunnery School, Jacksonville, Florida. St. Francisville Cor. — Lt. Rovilla Toops, N. A. C., who is stationed at Ft. Riley, Kan., is spending a few days with her parents, Mr. and Mrs. Wm. Toops. Mr. and Mrs. E. W. Chewning, son, Pfc. Virgil W. Chewning, who is on a 45-day furlough from Camp Shelby, Mississippi, is visiting his parents, sisters, brothers and friend, Miss Ada Marie Shoup of Hannibal, Mo. \*\*\*  
Williamstown Cor. — Lt. Charles

Charles Chewning, Virgil W Chewning, ClarkCountyCourier, 10.12.1945

1957 Hannibal, Marion, MO directory  
 Chewning, Ererard W (Linnie) h 514a Ely

Billie died in 1962

DO NOT WRITE ON THIS STUB		AMENDED		MISSOURI DIVISION OF HEALTH - STANDARD CERTIFICATE OF DEATH		762-045226	
VS 300 Rev. 4/59		DATE AMENDED		DEPARTMENT OF PUBLIC HEALTH AND WELFARE		STATE FILE NUMBER	
1 0-2-30		1		Registration District No. 70 Primary Registration District No. Registrar's No.		FILED JAN 8 1962	
2 0-2-30		2		1. PLACE OF DEATH		2. USUAL RESIDENCE (Where deceased lived, if institution; Residence before admission)	
3				a. COUNTY Clark		a. STATE Mo b. COUNTY Clark	
4 0				b. CITY (If outside corporate limits, give TOWNSHIP only) OR TOWN Kahaka		c. CITY OR TOWN Kahaka	
5 1				Length of stay in Mo. 2 yrs.		Inside Limits Yes <input checked="" type="checkbox"/> No <input type="checkbox"/>	
6				c. FULL NAME OF HOSPITAL OR INSTITUTION Residence		d. STREET ADDRESS (If outside, give location) 869. S. Johnson	
7 1				Yes <input checked="" type="checkbox"/> No <input type="checkbox"/>		Reside on Farm Yes <input type="checkbox"/> No <input checked="" type="checkbox"/>	
8 2				3. NAME OF DECEASED (Type or print) First Middle Last EVERARD WILLIAM CHEWNING		4. DATE OF DEATH Month Day Year Nov. 27-1962	
9 4-2-00				5. SEX male		6. DATE OF BIRTH 4/21/1876	
10				6. COLOR OR RACE White		9. AGE (last birthday) 86	
11				7. Married <input checked="" type="checkbox"/> Never Married <input type="checkbox"/> Widowed <input type="checkbox"/> Divorced <input type="checkbox"/>		10. USUAL OCCUPATION (Give kind of work done during most of working life, even if retired) Farmer	
12 90-2				10a. USUAL OCCUPATION (Give kind of work done during most of working life, even if retired) Self employed		11. PLACE (City and state or county) California	
13 1-1				10b. KIND OF BUSINESS OR INDUSTRY		12. CITIZEN OF WHAT COUNTRY U.S.A.	
				13a. FATHER'S NAME Stephen Chewning		14. NAME OF HUSBAND OR WIFE Linnie Chewning	
				13b. MOTHER'S MARRIED NAME Carolise Bergman		14. ADDRESS Mrs Linnie Chewning Kahaka	
				15. WAS DECEASED MEMBER IN U.S. ARMED FORCES? (Yes, if not unknown) (If yes, give war or dates of service) No		16. SOCIAL SECURITY NO.	
				17. INFORMATION		18. CAUSE OF DEATH (Enter only one cause per line for (a), (b), and (c).)	
				18. PART I. DEATH WAS CAUSED BY:		IMMEDIATE CAUSE (a) Coronary Thrombosis	
				DUE TO (b) Arterio-sclerotic Heart Disease		INTERVAL BETWEEN ONSET AND DEATH 14M	
				DUE TO (c) Senility		0	
				18. PART II. OTHER SIGNIFICANT CONDITIONS CONTRIBUTING TO DEATH but not related to the terminal disease condition given in PART I (a)		PART III. If deceased was female was there a pregnancy in last 90 days <input type="checkbox"/> Yes <input type="checkbox"/> No <input type="checkbox"/> Unknown	
				19. WAS AUTOPSY PERFORMED? YES <input checked="" type="checkbox"/> NO <input type="checkbox"/>		20a. ACCIDENT <input type="checkbox"/> SUICIDE <input type="checkbox"/> HOMICIDE <input type="checkbox"/>	
				20c. TIME OF INJURY Hour Month, Day, Year		20b. DESCRIBE HOW INJURY OCCURRED. (Enter nature of injury in PART I or PART II of item 18.)	
				20d. INJURY OCCURRED WHILE AT WORK <input type="checkbox"/> NOT WHILE AT WORK <input type="checkbox"/>		20e. PLACE OF INJURY (e.g., in or about home, farm, factory, street, office bldg., etc.)	
				20f. CITY, TOWN, OR LOCATION		COUNTY STATE	
				21. I attended the deceased from Nov 10-1961 to Nov 27-1962 and last saw him alive on 11-27-62		22. DATE SIGNED 11-29-62	
				21. Death occurred at 11 P on the date stated above, and to the best of my knowledge, from the causes stated.		22. SIGNATURE S.W. Channing DO	
				22a. ADDRESS Kahaka Mo		22b. DATE 11-29-62	
				23a. BURIAL, CREMATION, REMOVAL (Specify)		23b. DATE Nov. 30 1962	
				23c. NAME OF CEMETERY OR CREMATORY Reeper Cemetery		23d. LOCATION (City, town, or county) Clark Mo.	
				24. FUNERAL DIRECTOR Alvin L. Suttney - Kahaka Mo		25. DATE RECD. BY LOCAL REG.	
				26. REGISTRAR'S SIGNATURE		27. SIGNATURE	

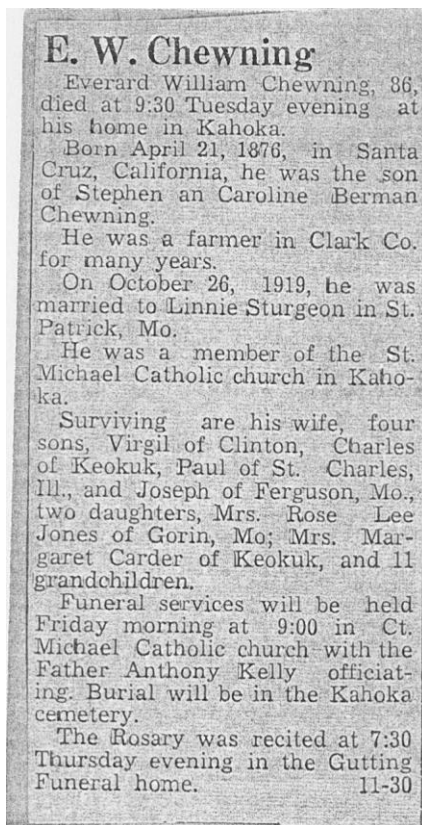

I copied his obit from the Kahoka Library.

**Children of Everard William and Linnie Sturgeon Chewning**

**Grandchildren of Stephen A. Douglas and Caroline Bergman Chewning**

**Great Grandchildren of Granville Washington and Mary Ann Hanvey Chewning**

1. Virgil William Chewning, b. 9/6/1920, Union Twp., Clark County, MO; m. Leotia Bell Robertson Kirchner, 1950; d. 4/14/1970, Clinton, Clinton, IA; buried in Keokuk National Cemetery, Keokuk, Lee, IA.
2. Charles Wilbur Chewning, b. 10/2/1922, Union Twp., Clark County, MO; m. Marjorie Darlene Washburn, 9/18/1948, Kahoka, Clark, MO; d. 10/17/2018, Keokuk, Lee, IA; buried in Keokuk National Cemetery, Keokuk, Lee, IA.
3. Paul Emmet Chewning, b. 5/23/1925, Kahoka, Clark, MO; m. Eve Darlene Shaver, 4/14/1945, Clark County, MO; d. 3/7/1994, Revere, Clark, MO; buried in
4. Rosalee Mary Chewning Jones, b. about 1929, MO; m. P.E. Jones; d. before 2011 (brother's obit)
5. Joseph Everard Chewning, b. 3/13/1932, Kahoka, Clark, MO; m. 1<sup>st</sup> Dorothy Frances Waldbuser, 1951, poss. St. Louis, MO; m. 2<sup>nd</sup> Phyllis Jean Brewer Clement, 1972; d. 12/25/2011, St. John's Nursing Center, St. Louis County, MO; body donated to science.
6. Margaret Louise Chewning Carder O'Day, b. 8/13/1934, Kahoka, Clark, MO; m. 1<sup>st</sup> Carder, before 1962; m. 2<sup>nd</sup> Andrew J. O'Day, 6/26/1969, Wayland, Clark, MO; d. 2/21/1992, Columbia, Boone, MO; buried in Kahoka Cemetery, Kahoka, Clark, MO.

Virgil William Chewning

Son of Everard William and Linnie Sturgeon Chewning

Grandson of Stephen A. Douglass and Caroline Bergman Chewning

Great Grandson of Granville Washington and Mary Ann Hanvey Chewning



Virgil William Chewning stone, Keokuk National Cemetery, Keokuk, Lee, IA

**1930 census, Union Twp., Clark County, MO**

William E. Chewning, 53, no radio set, age at first marriage, 43, b. in CA, parents b. in MO, farmer, own farm

Linnie Chewning, 30, age at first marriage, 20, b. in MO, father b. in KY, mother b. in MO

Virgel W., 9, b. in MO, father b. in CA, mother b. in MO

Charles W., 7, etc.

Paul E., 4 7/12, etc

Rosalee Mary, 1 2/12, etc.

Caroline Chewning, 75, mother, widow, 19 at first marriage, b. in MO, parents b. in Germany

**1940 census, Union Twp., Clark County, MO**

E W Chewning\*, 64, owns farm, \$800, 3 yrs school, b. in CA, rural Clark County, MO, in 1935, employed, 60 hrs/wk, farmer, farm, own account, 52 wks, \$122 income, other income

Luessie Chewning, 40, 5 yrs school, b. in MO, housework

Virgil, 19, 7 yrs school, b. in MO, employed, 30 hrs/wk, laborer, farm, worked 16 wks

Charles, 17, 8 yrs school, b. in MO, seeking work, \$48 income

Paul E., 14, 8 yrs school, b. in MO, employed, 60 hrs/wk, laborer, farm, worked 18 wks, \$25 income, other income

Rosa Lee, 11, 4 yrs school, b. in MO,

Joseph, 8, 2 yrs school, b. in MO,

Margaret, 5, b. in MO,

**REGISTRATION CARD—(Men born on or after February 17, 1897 and on or before December 31, 1921)**

SERIAL NUMBER *45-9* 1. NAME (Print) *Virgil William CHEWNING* ORDER NUMBER *10014*

2. PLACE OF RESIDENCE (Print) *Union Town #1 Clark Mo.*

[THE PLACE OF RESIDENCE GIVEN ON THE LINE ABOVE WILL DETERMINE LOCAL BOARD JURISDICTION; LINE 2 OF REGISTRATION CERTIFICATE WILL BE IDENTICAL]

3. MAILING ADDRESS *Kahoka Missouri*

4. TELEPHONE \_\_\_\_\_ 5. AGE IN YEARS *21* 6. PLACE OF BIRTH *Union #1 Clark Co Mo*

DATE OF BIRTH *9 6 1920*

7. NAME AND ADDRESS OF PERSON WHO WILL ALWAYS KNOW YOUR ADDRESS *William CHEWNING Kahoka Mo*

8. EMPLOYER'S NAME AND ADDRESS *William CHEWNING Kahoka Mo*

9. PLACE OF EMPLOYMENT OR BUSINESS *HOME Kahoka Mo*

I AFFIRM THAT I HAVE VERIFIED ABOVE ANSWERS AND THAT THEY ARE TRUE.

D. S. S. FORM 1 (Revised 1-1-42) ☆ GPO 16-21630-2 *Virgil William Chewning*

**REGISTRAR'S REPORT**

DESCRIPTION OF REGISTRANT

RACE	HEIGHT (Approx.)	WEIGHT (Approx.)	COMPLEXION	
White ✓			Sallow	
	EYES		HAIR	
Negro	Blue	Blonde	Ruddy	
	Gray	Red	Dark	✓
Oriental	Hazel	Brown ✓	Freckled	
	Brown ✓	Black	Light brown	
Indian	Black	Gray	Dark brown	
		Bald	Black	
Filipino				

Other obvious physical characteristics that will aid in identification  
*None to my knowledge*

I certify that my answers are true; that the person registered has read or has had read to him his own answers; that I have witnessed his signature or mark and that all of his answers of which I have knowledge are true, except as follows:

Registrar for Local Board *Frank Brodhaart*  
*1 Kahoka Mo*

Date of registration *Feb 16 1942*

Local Board No. 1      75  
Clark County          045  
   001

Kahoka, MISSOURI (STAMP OF LOCAL BOARD)

(The stamp of the Local Board having jurisdiction of the registrant shall be placed in the above space)

16-21630-1

Virgil William Chewning, WWII reg.2



### DINNER FOR SOLDIER

Twenty-three friends and relatives enjoyed a basket dinner in the park Sunday in honor of Pfc. Virgil Chewning, who is home on furlough.

Those present were: Mr. and Mr. E. W. Chewning, Rosalee, Margaret, and Joseph; Mr. and Mrs. Paul Chewning; Mr. and Mrs. Tim Sturgeon; Mr. and Mrs. Wm. Bergman and son, George; Mr. and Mrs. Hubert Golliher and daughter, Judy, Mrs. Rosa Golliher; Mr. and Mrs. Mr. and Mrs. Leonard Golliher and daughter, Caldonia; Zora Belle Ash and Marie Shaver.

Virgil William Chewning, ClarkCountyCourier, 8.10.1945

Served in WWII. He married Leotia Bell Robertson Kirchner in 1950, per his obit.

### CHEWNING SERVICES

CLINTON, Iowa — Services for Virgil Chewning, 49, of 2821½ Garfield St., Clinton, who died Tuesday, will be Friday afternoon at the De-Jong Funeral Home, Keokuk. Burial will be in National Cemetery, Keokuk.

The body will be sent to Keokuk from Snell-Smith Funeral Home here.

Mr. Chewning was born in Kahoka, Mo.

He is survived by his wife, Leota; brothers, Paul, Farmington, Iowa; Charles, Keokuk, and Joseph, Ferguson, Mo., and sisters, Mrs. Andrew (Margaret) O'Day, Wayland, Mo., and Mrs. Mary Rose Jones, Gorin, Mo.

Virgil William Chewning obit, Quad City Times, 4.16.1970

## Virgil Chewning

Virgil Wm. Chewning, 49 of Clinton, Iowa and formerly of Keokuk died at 10:50 a.m. April 14, 1970 at his home.

Born Sept. 6, 1920 at Kahoka, he was the son of Everard Wm. and Linnie Sturgeon Chewning. He married Leota Kirchner in 1950. He was a veteran of WWII.

Survivors include his wife, three brothers, Charles of Keokuk, Paul of Farmington and Joseph of Ferguson Mo., two sisters, Mrs. P. E. Jones of Gorin and Mrs. Andy O'Day of Wayland, two step-children, Miss Irene Kirchner and James Kirchner, both of Cedar Rapids. He was preceded in death by his parents.

Funeral service was held Fri. at 2 p.m. at DeJong's Funeral Home with the Rev. Ellsworth L. Woods officiating. Interment with military rites in Keokuk National

Obit 4/23/1970

12A The Cedar Rapids Gazette: Tues., June 25, 1985

### DEATHS / LINN COUNTY

**Leotia Bell Kirchner Chewning**, 76, of Palo, died Sunday at St. Luke's Hospital after a long illness.



She was born Nov. 6, 1908, at Kahoka, Mo., and married Virgil Chewning. He preceded her in death. Mrs. Chewning was a member of the Baptist church of Kahoka, and moved to Linn County about 10 years ago.

Survivors include a daughter, Dorothy Kirchner, and a son, James Kirchner, both of Cedar Rapids; three grandchildren; three great-grandchildren; three sisters, Ola Mozingo of Moberly, Mo., and Crystal Allen and Emogene Kertwright, both of Kansas City, Mo.; and a brother, Calvin Robertson of Edina, Mo.

Services will be held at Shaffer and Sons Funeral Home in Kahoka, Mo. Local arrangements by Teahen Funeral Home.

Leotia Bell Robertson Kirchner Chewning, obit, CedarRapids,IA,TheGazette, 6.25.1985

### Charles Wilbur Chewning

Son of Everard William and Linnie Sturgeon Chewning

Grandson of Stephen A. Douglass and Caroline Bergman Chewning

Great Grandson of Granville Washington and Mary Ann Hanvey Chewning



Charles Wilbur Chewning, stone, Keokuk National Cemetery, Keokuk, Lee, IA

Charles is on the 1930 and 1940 census with his parents and siblings.

Name:	Charles W Chewning
Birth Year:	1922
Race:	White, citizen (White)
Nativity State or Country:	Missouri
State of Residence:	Missouri
County or City:	Clark
Enlistment Date:	2 Jan 1943
Enlistment State:	Missouri
Enlistment City:	Jefferson Barracks
Branch:	Branch Immaterial - Warrant Officers, USA
Branch Code:	Branch Immaterial - Warrant Officers, USA
Grade:	Private
Grade Code:	Private
Term of Enlistment:	Enlistment for the duration of the War or other emergency, plus six months, subject to the discretion of the President or otherwise according to law
Component:	Selectees (Enlisted Men)
Source:	Civil Life
Education:	1 year of high school
Civil Occupation:	General farmers
Marital Status:	Single, without dependents
Height:	69
Weight:	157

Name Charles W Chewning  
Event Type Military Service  
Event Date 09 Dec 1945  
Event Place Jefferson Barracks, St. Louis, Missouri, United States  
Marital Status Single  
Birth Date 02 Oct 1922  
Birthplace Kahoka, Missouri

**1955 Keokuk, Lee, IA, directory**

*Chewning, Chas W (Marjorie D) supmn Genl Mills Spl Commodities h 920 Cleveland  
----Marjorie, Mrs., waiter Chuck Wagon*

**1955 Keokuk, Lee, IA, directory**

*Chewning, Chas W, Marjorie D, Janice Z, Rte 1*

**1957 and 1959 Keokuk, Lee, IA, directory**

*Chewning, Chas W (Marjorie D) drive T A Tallarico Sls Co h 920 Cleveland av*

Name: Charles W Chewning  
Birth Date: 2 Oct 1922  
Address: 720 Cleveland Ave, Keokuk, IA, 52632-2613 **(1990)**  
[920 Cleveland St, Keokuk, IA, 52632]



Charles Wilbur and Marjorie Darlene Washburn Chewning 40<sup>th</sup> wedding anniversary



Charles Wilbur Chewning

1993-2002 directory listings for 720 Cleveland Ave.



*Marjorie Darlene "Marje" Chewning of Keokuk, died at 4:45 a.m. March 1, 2017, at Montrose Health Center, surrounded by her family.*

*Marje was born on June 14, 1929, in Keokuk, a daughter of Grand Washburn and Rosie May Hardin Washburn.*

*She married Charles W. Chewning on Sept. 18, 1948, at St. Michael's Rectory in Kahoka, Mo. They moved to Keokuk, and resided there throughout their married life. This coming September would have marked 69 years of their marriage. In a special tradition, they celebrated every Christmas during their marriage in their own home.*

*Survivors include her husband, Charles of Montrose Health Center; her daughter, Janice L. (Rick) Justice of Kahoka; her grandson, Jeremiah R. (Jessica) Justice of Kahoka; and great-granddaughter, Hali Justice; as well as several nieces, nephews, cousins and many close friends.*

*A staunch advocate of children, Marje was heavily involved in many different programs and groups working on education, health, community service, and literacy.*

*Marje and Charles served as foster parents for many years to more than 40 children. They were once awarded the title of "Foster Parents of the Year" by the State of Iowa. She was a member of the Friendly Neighbors FCE Club of Clark County, Mo., for more than 40 years. She was a member of All Saints Church in Keokuk. Marje was a founding member of the Lee County Genealogical Society. She compiled extensive research on several families over the years. An avid reader, Marje greatly enjoyed using the Keokuk and Hamilton public libraries, and enjoyed volunteering there when she was able.*

*Marje had a vast collection of books and cookbooks. In recent years, she rekindled her interest in music and art. She also had become a keen fan of the St. Louis Cardinals.*

*A talented homemaker, she was well-known for her culinary skills. In her group of friends and family, she was commonly called on to provide her information and knowledge on cooking and homemaking skills and techniques. She enjoyed sewing, crafting and decorating her home. Marje was a loving mother, wife and grandmother to her family. She truly enjoyed visiting with company in her home, and was a gracious entertainer.*

*She was preceded in death by her parents; two brothers, Joseph and Marvin; and two sisters, Iva Marie and Betty.*

*Family and friends were always the biggest blessing to Marje. She held them close to her heart, as they were truly the light of her life.*

*Funeral celebration of her life will be at 10 a.m. Monday at DeJong-Greaves Celebration of Life Centers , 917 Blondeau St., Keokuk, with the Rev. Marty Goetz officiating.*

*Burial will follow in Keokuk National Cemetery.*

*Visitation will be after 3 p.m. Sunday, with family meeting friends from 5 to 7 p.m.*

*Memorials may be made to the Keokuk Public Library.*

#### **Charles d. in 2018**

*Charles Wilbur Chewning, 96, of Keokuk, Iowa, died October 17, 2018, at 12:50 AM at the Montrose Health Center, surrounded by his family. Charles was born on October 2, 1922, in rural Clark County, Missouri, a son of Everard William Chewning and Linnie Sturgeon Chewning. He married Marjorie Darlene Washburn on September 18, 1948 at the St. Michael's Rectory in Kahoka, MO. They moved to Keokuk, and resided there throughout their married life. During their 68 years of marriage, they maintained their special tradition of spending every Christmas in their own home.*

*Survivors include his daughter, Janice L. Justice and her husband Rick, of Kahoka, MO; his grandson Jeremiah R. Justice and his wife Jessica of Kahoka, Mo; and great-granddaughter Hali Anna Justice; sister-in-law Phyllis Chewning of St. Ann, MO; brother-in-law Andrew O'Day of Wayland, MO, as well as several nieces and nephews, cousins, and many close friends.*

*Charles worked a variety of forestry and agricultural jobs early in his career. After moving to Keokuk, he worked at General Mills, then later in the appliance repair field. He then worked for the City of Keokuk, until his retirement. In his later years, Charles operated a small professional lawn care business.*

*As a teenager, Charles joined the Civilian Conservation Corps (CCC Camp), working in Lewis and Clark Counties in Missouri, and also in Idaho. This work included clearing brush and trees for roadways, and planting trees and sowing grass in areas needing conservation work.*

*A World War II Army Veteran, he served in the Asiatic Theater in Hawaii and Saipan. He served as truck driver and a toxic gas handler, assembling and loading bombs from 1943-1945. He reached the level of T-5 technician and was awarded the Bronze Star.*

*He was a member of All Saints Church in Keokuk, IA. Charles was a founding member and an officer of the Lee County Credit Union. Charles was a staunch supporter of veterans' organizations. Charles and Marje served as foster parents for over 40 children, and were named Foster Parents of Iowa in 1988. They both volunteered at the Keokuk Public Library. As Charles helped Marje compile accurate and thorough family histories, both pursued their interests in genealogy. He was an avid reader, even late in life, listening to Audio Books for the Blind. A keen sports fan, Charles had a penchant for his favorite teams and their statistics.*

He was preceded in death by his parents; wife Marjorie on March 1, 2017; three brothers, Virgil, Paul, and Joseph; and two sisters, Rosalie, and Margaret.

Charles was always known as a jack-of-all-trades, with family and friends looking to him for wisdom and assistance on many projects throughout the years. He was mechanically inclined enabling him to build and repair a variety of vehicles and household items.

As his family and friends would attest, Charles was a man of steadfast conviction and honor. Throughout his lifetime, taking care of others was of utmost importance to him. Charles was truly a ranking member of the "Greatest Generation".

Funeral Mass will be held on Monday, October 22, 2018 at 10 AM at All Saints Catholic Church in Keokuk. Burial with full military rites will follow at Keokuk National Cemetery.

Visitation services will be held Sunday, October 21, with family meeting friends from 6-8 PM at DeJong-Greaves Celebration of Life Center on 1212 Concert St., in Keokuk.

Memorials may be made to the Keokuk Public Library or Iowa Books for the Blind.

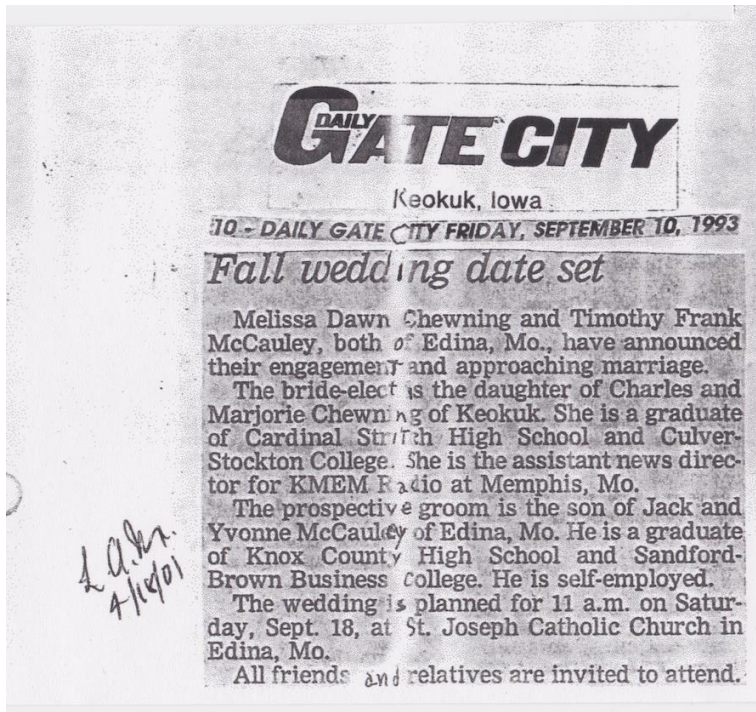

Melissa Dawn Chewning McCauley, marr, DailyGateCity, Keokuk,IA, 9.10.1993

{ Charles Wilbur Chewning } My second  
 { 920 Cleveland } cousin -  
 { Keokuk, Iowa } Char. grandfather  
 and my grandfather  
 Chewning were brothers.  
 Stephen Chewning was  
 Charles' grandfather.

Aunt Anna, my father's (E. W. Chewning) sister  
 was born on Nov. 14, 1874 and died Jul. 24,  
 1959.

Written by Ruby Grace Chewning Pipes. Her father was Ernest William Chewning. His father was Moses William Chewning. Aunt Anna was Annie Lee Chewning Webster.

**Paul Emmet or Emmet Chewning**

**Son of Everard William and Linnie Sturgeon Chewning**

**Grandson of Stephen A. Douglas and Carline Bergman Chewning**

**Great Grandson of Granville Washington and Mary Ann Hanvey Chewning**



Eve Darlene Shaver Chewning stone, Neeper Cemetery, Clark County, MO





Rosetta C Chewning stone, Neeper Cemetery, Clark County, MO

—o—

**CHEWNING-SHAVER**

Miss Darlene Shaver, daughter of Mr. and Mrs. Dane Shaver of Kahoka, and Paul Emmitt Chewning, son of Mr. and Mrs. William Chewning, were married Saturday, April 14, by the Rev. J. M. Monroe at the Methodist parsonage.

They were accompanied by the bride's parents, and Miss Rosa Chewning, sister of the bridegroom.

—o—

Paul Emmett Chewning, marr, ClarkCountyCourier, 4.20.1945



Eve Darlene Shaver Chewning, obit

Paul Emmit Cheuning

[Paul Emmet Chewning]

[Paul Chewning]

SSN: 492241251

Gender: Male

Race: White

Birth Date: 23 May 1925

Birth Place: Kahoka Clark, Missouri

Death Date: 7 Mar 1994

Father: Evard W Chewning

Mother: Lennie Sturgeon

Notes: Feb 1943: Name listed as PAUL EMMIT CHEUNING; 16 May 1986: Name listed as PAUL EMMET CHEWNING; 24 Mar 1994: Name listed as PAUL E CHEWNING

**Rosalee Mary Chewning Jones**

**Daughter of Everard William and Linnie Sturgeon Chewning**

**Granddaughter of Stephen A. Douglas and Carline Bergman Chewning**

**Great Granddaughter of Granville Washington and Mary Ann Hanvey Chewning**

**Joseph Everard Chewning**

**Son of Everard William and Linnie Sturgeon Chewning**

**Grandson of Stephen A. Douglas and Carline Bergman Chewning**

**Great Grandson of Granville Washington and Mary Ann Harvey Chewning**

3/13/1932 – 12/25/2011 Chewning, Joseph Everard "Joe"

Marriage license:

Joseph Chewning 4127 Shenandoah  
Dorothy Waldbuser St. Louis County

Joseph Everard Chewning, marr, StLouisGlobeDemocrat, 1.20.1951

3-13-1932/12-25-2011 Chewning, Joseph Everard "Joe"

**JOSEPH E. "JOE" CHEWNING**  
Joseph Everard "Joe" Chewning, 79, of St. Ann, MO died December 25, 2011 at the St. John's Nursing Center in St. Louis County.

A Clark County native, Mr. Chewning moved to the St. Louis area where he entered the Missouri National Guard in 1955 and was discharged in 1963. He worked for a few years for the Frank Adams Company, an electrical supply company, and then worked as a maintenance technician for 28 years with the city of Ferguson, retiring in 1994. After his retirement, he and his wife built a home in Lonedell, MO. In 2006 they moved to St. Ann. He was a member of Holy Trinity church in St. Ann, and a long-time member of St. Stephen's Church in Richwoods. He was a member of the St. Vincent de Paul Society and the Lions.

Born in March 13, 1932, in Kahoka, MO, he was the son of the late Everard William and Linnie (Sturgeon) Chewning. He is survived by his wife of 39 years, Phyllis (Brewer) Chewning; eight children: Mary Jo (Steve) Ricco of Badden, MO; Pat (John) Vogler of Warrenton, MO; Rita (Paul) Grossman of Alabama; Cindy (Chris) West of Rolla MO; Jim Clements of Overland, MO; Nancy (Dennis) Harrison of Overland, MO; Mark (Barb) Clements of Dittmer, MO; and Sharon (Mike) Yocum of Ferguson, MO; a brother, Charles (Marjorie Darlene) Chewning of Keokuk, IA; 14 grandchildren; four great-grandchildren; several nieces and nephews; and other family.

He was preceded in death by four siblings: Virgil and Paul Chewning, Rosalee Jones, and Margaret O'Day; an infant son, Timothy Joseph Chewning; and an infant great-grandson, Joseph Anthony Wasser.

A memorial service was held on December 27, 2011 at Holy Trinity Church in St. Ann, MO. Mr. Chewning donated his body to science.

**Margaret Louise Chewning Carder O'Day**

**Daughter of Everard William and Linnie Sturgeon Chewning**

**Granddaughter of Stephen A. Douglas and Carline Bergman Chewning**

**Great Granddaughter of Granville Washington and Mary Ann Harvey Chewning**

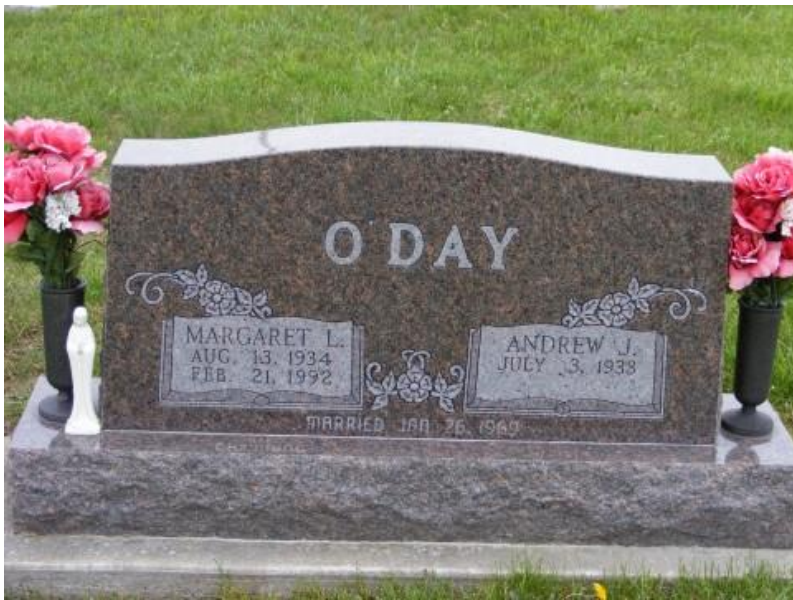

Margaret Louise Chewning O'Day stone, Kahoka Cemetery, Kahoka, Clark, MO